©C1B 189954

Two guest tickets to Loew's Palace Theater presented with each paid-in-advance order for seven or more insertions of a Post want ad. . . . See John Barrymore and Diana Wynyard in "Reunion in Vienna."

MAY 19 1933

The Washington Post.

Today—Fair, warmer.
Tomorrow—Fair, warmer; probably showers at night.
Gentle shifting winds.
Yesterday—High, 73; Low, 52. 1932—High, 74; Low, 58.
Details on back page.

NO. 20,790. ENTERED AS SECOND CLASS MATTER. POSTOFFICE, WASHINGTON, D. C. WASHINGTON: THURSDAY, MAY 18, 1933. COPYRIGHT, 1933. BY THE WASHINGTON POST CO. THREE CENTS.

MASS MEETING DEMANDS CUTS IN MILK PRICES

Gulf Between Farm and Retail Sales Scored; Capper Speaks.

By DANIEL B. MAHER.

A vigorous protest against exorbitant milk prices and a demand for a substantial and immediate reduction in such prices, were made last night at a mass meeting of citizens in Central High School Auditorium called by the District Department of the American Federation of Government Employes.

The audience of nearly 1,000 heard Senator Arthur Capper, Republican, of Kansas, give his approval to the movement for an investigation of milk prices to determine whether a milk trust is in operation to the detriment of the consumer.

All citizens were urged by James G. Yaden, president of the Federation of Citizens Association, to aid in the presentation of facts to facilitate the milk investigation. The prominent leader charged there is too wide a difference existing between the price paid the dairy farmer and the price charged to the consumer.

Retail Price "Excessive."

"The retail price of milk is excessive," a resolution adopted read, "and has worked a hardship upon the wage-earning consumers who have had material reductions in their income." The resolution urged an immediate and substantial reduction. The resolution was introduced by Thomas O. Fee, president of the Postoffice Lodge of the Government Employes Association.

The people of this city are entitled to know, emphasized Senator Capper, whether any monopoly controls the milk supply of the District and fixes prices to suit itself. They are entitled to know whether they are paying too much for the milk they buy and, if so, where the profit is going, he added.

Many complaints against the price of milk have come to him, Senator Capper said, and he expressed his "complete accord with the proposal that the facts be investigated and given publicity. The truth can not hurt any honest individual or organization, but it is a powerful weapon against wrongdoers and persons who exploit the public for their private gain.

Washington Post Lauded.

"The fine series of articles in The Washington Post has helped to focus attention on this question, and the Senate District Committee had already approved Senator King's resolution calling for an investigation of milk prices."

Senator Capper said he does not believe that the farmers are receiving an excessive price for their milk, but

Continued on Page 2, Column 3.

Gandhi Suffers Setback In Second Week of Fast

Poona, India, May 17 (A.P.).—The Mahatma M. K. Gandhi suffered a slight setback this evening, an attack of nausea preventing him from drinking water prescribed by physicians attending him during his 21-day fast for India's "untouchables."

He is in the midst of the second week of his three weeks' fast and holding on with remarkable vitality.

Bingham Pledges Aid To Restore Prosperity

Plymouth, England, May 17 (A.P.).—Arriving in England today to begin his work as United States Ambassador, Robert W. Bingham pledged his best efforts to contribute to the "restoration of the world to health."

POST Ads Pull

NEAR CAPITOL—514 B st. se., freshly decorated with new furnishings, large, light, liv. room (studio couch), cool bedrm., kit. (large closet). $42.50; gas, elec., heat, phone.

. . . and one insertion rented this apartment . . .

It was a most pleasant surprise to Mrs. Brown to receive a caller "the first thing in the morning" following the insertion of the above advertisement, who immediately rented the apartment . . . Post ads bring results the day the ad appears and many subsequent callers must search again. Why not tell them of what you have available?

For Results Use
Washington Post
WANT ADS
Phone National 4205

New Directions Sent Davis by Roosevelt

Additional Instructions Cabled to Ambassador-at-Large for Meeting at Geneva Tomorrow; Brazilians Here for White House Parleys.

By HAROLD J. T. HORAN.

President Roosevelt last night dispatched complementary instructions to American Ambassador at Large Norman H. Davis, now in Paris, for the meeting of the disarmament conference in Geneva tomorrow. The new instructions to Mr. Davis were necessitated by the publication of the President's appeal to the nations of the world for a three-point program of realistic armament reduction.

The reaction to the President's appeal was widespread in its general approval. However, in some quarters there was a disposition to read into the Roosevelt statement an interpretation that failed to reflect faithfully the President's views and the purposes behind the new American arms policy.

Prime Minister Ramsay MacDonald had ecstatically hailed the Roosevelt pronouncement as a new departure in American foreign policy. He had discerned in the Roosevelt move a new impulse for the American ship of state. Foreign observers professed to see in the White House statement a farewell to the hitherto familiar American policy of national isolation from European political intrigues.

A corrective to these views was officially administered yesterday when it was learned authoritatively that the United States does not intend to depart from its traditional policy. The President had made his appeal to the nations to abandon offensive armament and to prepare for mutual agreements of nonaggression. However, the following points were emphasized for the complete understanding of the President's thought:

First, the United States will agree to abandon offensive weapons of warfare only on condition that other nations agree to do the same.

Second, if during the disarmament truce other nations agree to respect the sanctity of territories and refrain from invasion, the United States will likewise agree.

Third, in case of violation the United States would consult with other nations but would retain its full liberty of action with regard to

Continued on Page 2, Column 2.

MILITIA MOBILIZED FOR MILK-WAR END

Wisconsin Rioting Is Said to Assume Size of Organized Rebellion.

Milwaukee, Wis., May 17 (A.P.).—Half of Wisconsin's National Guard strength was mobilized tonight for a finish fight against milk strike violence, which, authorities charged, began to assume proportions of organized rebellion.

After a quiet morning, with milk flowing to markets under protection of hundreds of deputy sheriffs in the troublesome Milwaukee milkshed and northern Shawano County, a succession of sharp engagements flared over the State in the afternoon of the strike's fifth day.

Near Milwaukee police and deputy sheriffs scored a victory over an overwhelming force of pickets who assailed them. About 50 pickets surrounded four milk trucks under convoy of a dozen officers in squad cars. When they clambered into the cars, officers came out with clubs swinging. Four wounded pickets were left when strikers retreated and three were taken to a hospital.

At Racine authorities disclosed that Russell Helding had been shot and critically injured last night when strikers surrounded the home of W. H. Gifford, whose son, Allen, is president of the Progressive Dairy Co. Surgeons took a .38-caliber bullet from Helding's spine. Helding, a farm youth, denied he was a picket.

In the Shawano region, where 1,400 deputies and guardsmen took charge after a succession of previous riots, a running fight between officers and several hundred pickets ended with the rout by tear gas bombs of the strikers.

As the pickets came from the direction of Outagamie County, a strike

Continued on Page 2, Column 5.

2 Iowa Farmers Deny Riot Assault on Judge

Le Mars, Iowa, May 17 (A.P.).—Richard Popken and John Sokolovsky, farmers, pleaded not guilty today to charges of assaulting Judge C. C. Bradley, 53, during a riot at Plymouth County courthouse, April 28.

They were arraigned before Judge Earl Peters, of Clarinda, specially appointed to hear the farm riot cases. Popken, free under bond, was charged with assault with intent to do great bodily harm and conspiracy to assault. Sokolovsky, held in county jail, was charged only with assault.

Federal Agents Arrest Chicago Drug Peddler

Chicago, May 17 (A.P.).—Federal agents today arrested Charles Zimmerman, who they described as an airplane importer and seller of narcotics. In Zimmerman's apartment the operatives found 40 ounces of various kinds of narcotics.

The agents said Zimmerman brought the narcotics into Chicago by plane and peddled them from an automobile.

113 War Mothers Sail To Visit Graves of Sons

New York, May 17 (A.P.).—The first contingent of War Mothers sailed for France aboard the United States liner President Harding today to visit the graves of their sons.

There were 113 of them, from 29 States, and many were so aged and infirm that special nurses were sent by the Government to care for them.

M'CORD ERROR BARB IS QUICKLY DISPUTED

High Officials Uphold Akron Commander as Navy Court Reports.

(Associated Press.)

The Nation's highest naval officials quickly disputed yesterday the finding of a Navy court of inquiry that an "error of judgment" by the commanding officer of the Arkon was a "contributing cause" of the great airship disaster.

In its final report, the court held that Commander Frank C. McCord, in his terrific but futile battle against the elements, had erred in not steering the giant ship away from ominous flashes of lightning which approached from the south and west.

It added, however, that McCord, who lost his life with 72 others when the Akron plunged into the Atlantic in the early morning of April 4, should not be condemned without more information as to the data upon which he based his decisions. This went down with the ship.

Disagreement with the opinion that McCord had erred was expressed by William V. Pratt, chief of Naval Op-

Continued on Page 12, Column 1.

Reopening of Arms Parley Postponed

Geneva, May 17 (U.P.).—Reconvening of the preliminary arms conference here tomorrow was postponed suddenly tonight until Friday afternoon.

A communique to the effect was issued following perusal of Chancellor Adolf Hitler's dramatic address in Berlin, outlining Germany's position on armaments and indicating she still insists on arms equality.

It explained that the extra day was given in order to permit the delegates to the arms parley to study Hitler's speech. Norman H. Davis, the chief American delegtae, remained in Paris when he heard of the postponement, and will proceed here for the Friday session.

Wiley Post Starts World Hop July 1

Oklahoma City, May 17 (A.P.).—Wiley Post, coholder of the round-the-world flight record, announced today he would take off about July 1 in a solo attempt to lower the mark.

The flight, Mr. Post said, will be made in the Winnie Mae, in which he and Harold Gatty flew around the globe in 8 days 15 hours and 51 minutes in June, 1931. The fuselage is being rebuilt and the plane will carry a new motor.

Instead of a human companion, Post will be aided by a robot, which he has been testing for several weeks in all kinds of weather and over plains and mountains.

Ishii Reaches America To Talk With Roosevelt

San Francisco, May 17 (A.P.).—Viscount Kikujiro Ishii, Japan's delegate to the London Economic Conference, arrived here from the Orient today on his way to Washington to confer with President Roosevelt.

He said Japan desired to "cooperate with America in every practicable way" to improve world economic conditions. Viscount Ishii referred to President Roosevelt's arms reduction message as "great news."

NAZI APPROVAL OF PEACE PLAN WINS APPLAUSE

Hitler's Backing Coupled With Demand for Full Equality.

Berlin, May 17 (A.P.).—Chancellor Hitler today, in his eagerly awaited pronouncement before the Reichstag, proclaimed Germany's demand for equality in armaments, accepted President Roosevelt's proposals for world peace, and announced Germany's readiness to cooperate with other nations in guaranteeing international security and tranquillity.

"There is but one great task before the world, namely, to secure the peace of the world," the Nazi chieftain asserted in an address which, while stoutly reaffirming Germany's "right to live" on equal terms with other peoples, was marked by obvious moderation.

The German chancellor roundly scored the Versailles Treaty, but pledged his government to abide by it until some better instrument should be found to replace it.

Renounces Aggression.

"Germany is not thinking of aggression but of security," the chancellor declared in announcing that his country is ready to join "every solemn nonaggression pact."

Other parts of the chancellor's speech were designed to show his desire to save Europe from the scourge of war and to assure peace for Germany and for her neighbors.

Cheered wildly by thousands of his uniformed followers, the Nazi leader delivered his address standing in front of a huge swastika banner, beside which hung a black, white and red flag, emblem of the old empire.

Reiterating the demand for equality of armaments, the chancellor asserted that equality is moral, legal and sensible.

"Germany wants nothing she is not ready to give to others," he said.

He welcomed President Roosevelt's message, sent yesterday to 54 nations of the world.

Response to Roosevelt.

"The American President's proposals," he said, "place Germany under warm obligations. Germany is ready without reserve to agree to this

Continued on Page 2, Column 4.

New Mooney Trial Will Start Monday

San Francisco, May 17 (A.P.).—Superior Judge Louis H. Ward announced from the bench today he would issue an order authorizing Sheriff William J. Fitzgerald to bring Thomas J. Mooney here from San Quentin Prison for Mooney's newly granted trial in the 1916 San Francisco Preparedness Day bombing case.

Judge Ward also told Leon Gallagher, Mooney's attorney, he would sign an order requiring the San Francisco police to turn over to the defense all physical evidence used by the officers in the original case which resulted in the conviction of Mooney on murder charges and his subsequent imprisonment for life.

The evidence is to be turned over to the defense for inspection prior to opening of the new trial next Monday.

Woman Gets Life Term For Poisoning Ward, 13

Hammond, Ind., May 17 (A.P.).—Mrs. Daisy Harmon, a widow, pleaded guilty in criminal court today to poisoning her 13-year-old ward, Anthony Brabender, to get insurance, and was sentenced to life imprisonment.

PARADE CALLED OFF AS VETERAN RIFT INCREASES

Relief to Farmers and Jobless Voted Despite Minority Fight.

Torn with factional tantrums and nearing the official end of the administration's Fort Hunt hospitality, the bonus army tents along the Potomac last night hummed with discord.

During an evening of flaming oratory, the veteran legions decided to call off the parade they had aimed to stage in Washington tomorrow. Washington policemen, however, are still under orders for immediate reserve duty while the veterans are near the city.

There were no approaches to physical combat at the tented city on the river last night but there was much murmuring about "bricks" and "tent stakes" being close at hand as the split between the "right" wing and the main body of the army evidenced.

Diehards Walk Out.

When a majority of the delegates at the stormy session held in the Washington Auditorium yesterday had voted approval of a resolution favoring relief for farmers and unemployed, a minority of diehards walked out of the hall in disgusted disapproval.

Verbal clashes were the order of the parliamentary procedure of the veterans at their gathering. Twice during the day George A. Brady, chairman of the convention, ordered the playing of the "Star-Spangled Banner" to bring the house to order. The response was excellent.

Will Disband Monday.

Some assurance that the army would leave Washington was seen in the adoption of a resolution to disband after breakfast Monday at Fort Hunt, Va., where Uncle Sam is providing "keep" for the delegates.

The group of 200 which left the hall with loud gestures of disap-

Continued on Page 2, Column 6.

Bank Cashier Dies By Outlaw's Bullet

Buxton, N. Dak., May 17 (A.P.).—A cashier who disobeyed the commands of three robbers was wounded fatally today as the First National Bank was robbed of between $500 and $800.

Disobeying a command to "stick 'em up" and running toward a rear room to release a tear-gas valve, Leonard Hanson was shot through the chest as the robbers attempted to stop him.

As he fell to the floor he released the valve, filling the bank with choking fumes. Two other bank workers were threatened with death. The raiders fled in an automobile.

Ambassador Long Sails To Take Up Italian Post

New York, May 17 (A.P.).—Breckenridge Long, for four years Assistant Secretary of State in the Wilson administration, sailed for Europe today on the liner President Harding to take up his duties as Ambassador to Italy.

Lindbergh Blackmailer Called "Psychopathic"

Miami, Fla., May 17 (A.P.).—Gilford Clobridge, who pleaded guilty to sending an extortion letter to Col. Charles A. Lindburgh, today was described by Federal Judge Alexander Akerman as a "psychopathic case" and sentenced was held in suspension pending reports on his condition by Federal medical examiners.

Texans to Invade Mexico To Save Bandit's Victims

Two Ranchers, Trailing Rustled Horses Across Rio Grande, Reported Kidnaped by Border Desperado; Father of One Heads Posse.

Alpine, Tex., May 17 (A.P.).—C. L. Hannold tonight began organizing a party of cattlemen from the Big Bend section to proceed into Mexico to the rescue of his son, Art Hannold, and John Rollins, American ranchers, who he said were held captive by Mexican bandits.

According to information received here, C. L. Hannold learned of the kidnaping through the Mexican judge at Boquillas, whose name was not ascertained. The motive was not known.

The father was advised that his son and Rollins, who worked on the Hannold ranch near San Vicente, had been captured by Candalario Bisa, border desperado, who had been operating in the region eight years. He is wanted by both American and Mexican authorities.

Young Hannold and Rollins entered Mexico May 9 on the trail of some of the ranch's horses, which had been driven across the Rio Grande by rustlers. The ranchers trailed the horses to a point about 20 miles south of the border, where they were surrounded and disarmed by Bisa and his band of about 30 men, the father was informed.

He said the two were armed with pistols and saddle carbines when they left the ranch, but were surprised by the bandits and unable to defend themselves.

Officers said the captive pair might have been taken to Ocampo, a Mexican village about 150 miles below the border.

Record Public Works And Control of Trade Urged by White House

2-Year Experiment in Industry Mobilizing President's Aim.

Extensive Powers for Compelling Cooperation Sought.

Practically unlimited authority for a two-year experiment in national industrial mobilization is sought in the emergency recovery act presented in Congress yesterday with President Roosevelt's approval.

The Federal powers of regulation and control would provide for organized "industrial planning" on a scale as broad and sweeping as prevailed under the War Industries Board.

As in most of the administration's emergency projects, however, this authority would be extended on a permissive basis, to be invoked—as the President stipulated in his covering message—only "in order to meet rare cases of noncooperation and abuse."

Antitrust Law Section.

The objectives of the program, as related to private industry, are to provide machinery "for a great cooperative movement" in order "to obtain wide reemployment, to shorten the working week, to pay a decent wage for the shorter week and to prevent unfair competition and disastrous overproduction." This definition of policy is from President Roosevelt's message. A similar declaration of policy is set forth in the bill itself.

While the experimental powers are specifically limited to two years, they may be terminated by Presidential decree whenever the economic emergency is declared at end.

In the section which makes the antitrust laws inoperative against approved trade association codes, there are strong safeguards against "the old evils of unfair competition" from monopolistic price fixing.

The rights and interest of labor are specifically protected in the bill, as are the interests of all small business enterprises.

Single-Headed Control.

Under the broad appointive powers extended to the President, a new single-headed agency for industrial supervision may be established, or the agreements may be supervised

Continued on Page 3, Column 4.

Chicago Pays Part To Teachers Today

Chicago, May 17 (A.P.).—Three month's pay in one swoop will descend upon the school teachers of Chicago tomorrow.

Long suffering from a famine of pay checks, the teachers in one day will receive salaries for last October, November and December—a total of $10,204,349. And just last week they were given September pay checks.

The board of education authorized the payment of $12,438,428 in back salaries, money having been made available by purchase of tax anticipation warrants by the banks. The 13,872 teachers will receive $10,000,000, while 4,000 civil service employes will be paid $2,234,079.

Chamberlain Balks Boycott of Germany

London, May 17 (A.P.).—A move in the House of Commons to prohibit the entry of German goods into Great Britain under the international sanctions clause of the League of Nations covenant was abandoned today after an eloquent appeal by Sir Austen Chamberlain.

Geofrey Mander, National Liberal, spoke for five minutes in defense of the proposal.

Sir Austen arose in a tense atmosphere and to the accompaniment of approving cheers appealed to Mander to withdraw the measure, telling him that such steps should be taken only in an emergency. Mander withdrew the bill.

Akron Survivor Pleased By Assignment to Macon

Memphis, Tenn., May 17 (A.P.).—Moody Eugene Erwin, one of the three survivors of the Akron dirigible disaster, today expressed pleasure at his assignment to the Macon.

"I'm glad to get the assignment," Erwin said. "I have all the faith in the world in lighter-than-air craft."

Erwin came here from Masonhall, Tenn., where he has been visiting his parents. He plans to leave Thursday for his new duties.

President Roosevelt's Message to Congress

The President's message to Congress on industrial cooperation and public works follows:

To the Congress:

Before the special session of the Congress adjourns, I recommend two further steps in our national campaign to put people to work.

My first request is that: I. The Congress provide for the machinery necessary for a great cooperative movement throughout all industry in order to obtain wide reemployment, to shorten the working week, to pay a decent wage for the shorter week and to prevent unfair competition and disastrous overproduction.

Employers can not do this singly, or even in organized groups, because such action increases costs and thus permits cutthroat underselling by selfish competitors unwilling to join in such a public-spirited endeavor.

One of the great restrictions upon such cooperative efforts up to this

Continued on Page 3, Column 2.

BANK PICKS NAME OF FIRST NATIONAL

Northeast Savings Votes to Be Fifth Member of New Institution.

Subject to approval of the Treasury Department, the name of the new national bank, to plans for which five local restricted banks now are definitely committed, will be "The First National Bank in Washington." This was decided yesterday at a meeting at the Willard Hotel of directors of five banks definitely approving the plan. These banks are Federal-American National Bank & Trust Co., District National Bank, Potomac Savings Bank, Washington Savings Bank and Northeast Savings Bank, directors of the last-named institution having voted to join the merger yesterday.

Favorable action by officials of Woodridge-Langdon Savings & Commercial Bank on the plan was forecast by the presence of several of them at the meeting. Edwin C. Graham, who will be president of the bank, presided at the meeting and said that the $1,250,000 worth of stock needed to open the new institution should be secured in an intensive drive of seven days. A prospectus setting forth the plan was formally approved by the assembly.

This prospectus announces a new bank, being organized under the laws of the United States, to be known as "———— National Bank," and a member of the Federal Reserve System. Its capital and surplus is to be $1,250,000, the latter item accounting for $250,000. This present structure is subject to change, however, as other banks come into the plan. The present issue of capital stock for public subscription, however, will be 50,000 shares, with a par value of $20, to be sold to stockholders and depositors of

Continued on Page 3, Column 5.

Nazi Tug Enters French Waters; Evades Customs

Paris, May 17 (A.P.).—Metz dispatches tonight said a German tug, manned by 10 men, some of them wearing Nazi uniforms and armed with weapons, entered French waters last night near Apach. The tug was towing up the Rhine River a German dredge, which had been seized by Luxemburg authorities and directed back to German waters.

The dispatches said the tug disregarded orders to halt issued by French customs men and continued on to Treves, Germany.

Kidnaper of MacMillan Child Given Prison Term

Warsaw, Poland, May 17 (U.P.).—N. Michel Drewniak, kidnaper of 4-year-old Patsy MacMillan, daughter of Stewart MacMillan, United States consul here, was sentenced today to 2½ years' imprisonment.

He was convicted of having kidnaped Patsy last August and abandoning her when the search became too hot.

Rivers Continue to Rise In Illinois and Missouri

St. Louis, May 17 (A.P.).—Flooded tributaries of the Mississippi River in Illinois and Missouri continued to rise today and an additional large area was overflowed when a levee broke on the Illinois River near White Hall.

It was expected more than 3,000 acres would be flooded there within 48 hours.

$3,300,000,000 Plan of Job Creation Is Sent Congress.

New Taxes Demanded to Finance Vast Undertaking.

By LAWRENCE SULLIVAN.

The last major project in the Roosevelt reconstruction program went into the congressional hopper yesterday.

Backed by a vigorous White House message urging its prompt enactment, the bill authorizes a public works program of unprecedented scope and establishes emergency machinery for the stabilization of private industry through Federally supervised trade agreements.

The emergency program is limited to two years.

Public works expenditures are limited to a permissive aggregate of $3,300,000,000.

$220,000,000 New Taxes.

Every section of the bill is calculated to stimulate reemployment immediately on a national scale.

New taxes aggregating $220,000,000 annually were demanded by President Roosevelt to soundly finance the contemplated public works bonds.

All sections of the antitrust laws, which have heretofore restrained effective industrial stabilization agreements, are automatically suspended for the period of the emergency.

Chairman Doughton of the House Ways and Means Committee announced last night that public hearings on the bill will begin today at 10 a. m. Lewis Douglas, Director of the Budget, likely will be the first witness.

Through the National Association of Manufacturers, American business last night pledged its wholehearted support of the reemployment program.

Approved by Industry.

"The purpose of the national industrial recovery act introduced by Senator Wagner today has the entire approval of industry as reflected by the representatives of 56,000 manufacturers who met in Washington a few days ago," the statement said.

Robert L. Lund, president of the National Association of Manufacturers, was chairman of the drafting committee appointed by President Roosevelt last week to perfect the mobilization section of the momentous measure.

"So far as I can interpret the viewpoint of manufacturers, I know they are desirous of cooperating with the administration in the plan to improve employment," Mr. Lund said. "They are especially appreciative of, and sympathetic with, the attitude of the President in providing for self-

Continued on Page 3, Column 2.

'Left Wing' Parades To Support Rivera

New York, May 17 (A.P.).—With a wave of placards denouncing stoppage of work on Diego Rivera's mural, left-wing political and art groups united tonight in picketing Rockefeller Center.

For two hours, 400 men and women paraded past the entrance to the R. C. A. Building—the center's dominant 70-story structure inside whose main entrance a canvas screen covers the proletarian panorama, work on which was ordered stopped by John D. Rockefeller, jr., after Rivera refused to delete a head of Lenin.

The picketing followed upon a mass meeting at Columbus Circle—enlivened by the dousing of two police-cle office building.

cle offibe building.

Summary of Inside Pages

Pages.
2—Loudertack Loses Point.
Shoals Bill to White House Today.
Hitler Wins World Praise.
3—Youth Said to Admit Slayings.
Mitchell Dealing Described.
4—The Federal Diary.
Kidnaping Branded Hoax.
5—Representative Brand Dies.
Mrs. Stevens Rites Today.
Clinton W. Gilbert Is Dead.
6—Editorials.
7—Society.
8—The Post Comics.
Radio Programs.
9—Culbertson on Contract.
The Meanderer.
10-11—Financial News.
12—About the Showshops.
News of the Suburbs.
13-14-15—Sports.
16-17—Classified Advertisements.
18—Baptist Convention Opens.
Southwest Fights for Library.
School Economy Is Topic.
Tall Cedars Gathering Here.
Killing Laid to "Dream State."
Beer Bootlegging Fight Set.

WORLD'S FATE HELD IN LONDON PARLEYS

Academy of Economics Addressed by Charge of Costa Rica Here.

The world will be either saved or placed "in the hands of the undertakers" as the result of the Economic Conference in London, Senor Manuel Gonzales, Charge d'Affaires of the Costa Rican Legation, declared last night at a meeting of the Academy of World Economics.

Senor Gonzales declared that the fate of the world depends on the success of the operation to be performed on the world economic system by the statesmen who will meet at the conference.

The opinion that "we may have to reduce our tariffs a little after all or increase our enlightenment of the heathen and perhaps pass laws compelling all Americans to go over to France for French wine, if they are not satisfied with the beer they get in their own country or the hard liquor they will soon be able to get at home," was advanced by Prof. John Donaldson, professor of political economy at George Washington University.

Many of the theories of classical economists are not always working out, Dr. Cleona Lewis, of the Brookings Institute, asserted. The assumption that trade follows loans between nations is already being held in some disrepute, he declared.

Other speakers included Prof. J. Solterer, of Georgetown University Foreign Service School; Prof. M. W. M. Splawn, former dean of the Graduate School of American University, and L. Magnusson, secretary of the academy. Dr. William F. Notz, dean of the School of Foreign Service of Georgetown University, president of the academy, introduced Senor Gonzales, who presided.

Firm Seeks $5,239 Deposited in Bank

A suit to establish its title to money that was left in the Commercial National Bank after the bank had closed was instituted in the District Supreme Court yesterday by Sears, Roebuck & Co. The suit seeks the return to the company of $5,239.20 in cash that was left in the bank building at 5 p. m., February 27.

A receiver was appointed for the bank before it opened the following day and the deposit was never credited to the company's account, it was charged, though checks totaling $1,262.92 that were in the same deposit, were returned.

The Sears company contends that the bank was taken over by Robert C. Baldwin, as receiver, before the money was placed to the store's account, and it now demands that the money be refunded. Attorneys Tobriner, Graham, Bres & Tobriner, and the law firm of Miller & Chevalier represent the complainants.

North Carolina Legion Condemns Bonus March

Salisbury, N. C., May 17 (A.P.).—Bryce P. Beard, commander of the North Carolina Department of the American Legion, in a statement today said the legion "condemns and disapproves with all its strength" the march of veterans on Washington.

"According to circulars in my hands," Beard said, "Communists are promoting the march. I appeal to every veteran in the State to shun these tempters, who have no real sympathy for our disabled, but whose sole aim is to gather together crowds to sow the seed for the overthrow of our Government and for your own enslavement under a rule of tyranny."

Yesterday in Congress

MAY 17, 1933.

SENATE.

Met at 10 a. m. and recessed at 4:53 p. m. until 10 a. m. Thursday.

Received special message from President outlining $3,300,000,000 public works program.

District Committee considered alley closing and gas merger bills.

Foreign Relations Committee fixed next Wednesday for a vote on arms embargo.

Leaders of both parties agreed to speed action on Glass banking reform bill.

Continued trial of Judge Louderback.

HOUSE.

Met at noon and adjourned at 2:40 p. m. until noon Thursday.

Senate censorship bill to conference.

Received special public works message from President.

Banking Committee amended and approved Senate bill authorizing Reconstruction Finance Corporation to buy preferred stock in insurance companies.

Approved conference report on Muscle Shoals bill, sending it to President.

District Committee postponed action on gas merger bill.

Adjourned out of respect to memory of Representative Brand (Democrat), of Georgia.

TODAY IN CONGRESS

SENATE.

Will continue Louderback impeachment trial.

Conferences on District appropriations bill will meet in executive session at 10 a. m. in Appropriations Committee room, ground floor, west side.

Finance Committee will meet in executive session at 10 a. m. in committee room to consider nominations.

Interstate Commerce Committee will meet in executive session in committee room, Capitol, gallery floor, west side, to consider rail legislation.

HOUSE.

Interstate Commerce Committee will meet in open session at 10 a. m. in committee room, 226 House Office Building, to consider emergency transportation.

Labor Committee will meet in open session at 10:30 a. m. in committee room, 127 House Office Building, to consider Peyser bill and Johnson resolution.

Foreign Affairs Committee will meet in open session at 10 a. m. in committee room, Capitol, gallery floor, west side, to consider silver.

Judiciary Committee will meet in executive session at 10 a. m. in committee room, 379 House Office Building, to consider bankruptcy.

Immigration Committee will meet in open session at 10 a. m. in room 226 House Office Building to consider S. R. 1497, H. R. 5570 and H. R. 5630.

Replies to World Peace Message of Roosevelt's

President Roosevelt yesterday received the following acknowledgements to the message which he sent Tuesday to the sovereigns and presidents of the nations participating in the World Economic and Disarmament Conferences:

King George.

"I thank you for your important message which I have communicated to my government in order that it may receive their fullest consideration."

Wilhelm Miklas, Federal President of Austria.

"Gratefully acknowledge receipt of your most important proposals aiming at efficacious establishment of world peace. I transmitted the proposals to the Austrian Government for close and earnest consideration, result of which will be urgently submitted to your excellency."

Gustaf, R., of Sweden.

"I thank you for your telegraphic message of which I have taken part with genuine sympathy. I sincerely participate in your hopes that at this moment all nations join in concerted action for political and economic peace and I feel confident that the contribution of the United States to the success of these efforts will be of the utmost value with a view to attain a goal of such vital necessity to humanity."

Christian, R., of Denmark.

"I wish to convey to you my sincerest thanks for the message you have sent to me and to other heads of states. I fully join in your wishes that the two conferences may result in measures to secure peace between the nations and the development of international commerce. The Danish government entirely shares the hopes expressed in your message."

Albert Kviesis of Latvia.

"Received with greatest interest your message and beg to inform you that Latvia readily will join in realization of proposed lofty aims."

Haakon, R., of Norway.

"I have conferred with my prime minister on your telegram and can tell you, Mr. President, that my government quite agrees with your appeal, which it gives me the great pleasure to inform you of."

Queen Wilhelmina, of the Netherlands.

"It is, Mr. President, a matter of deep satisfaction to me that the reply from The Netherlands to your telegraphic appeal can be given at once and without reserve.

"This nation for which I speak abhors war. It would, of course, resist assault, but it abhors war. As it condemns provocation and aggression between citizens, so it condemns provocation and aggression between nations. It thinks that the times have come for the community of nations to show by acts that it is determined to rid itself of the law of the strongest as is its potential supreme standard. Peaceful adjustment is the exclusive method for settling national controversies. * * * Substantial disarmament is now imperatively necessary for continued armaments lead to competition, * * * to inevitable war.

"The Netherlands are ready to take with the other nations of the world the four steps you propose. * * * They do not make any reservation.

"The forthcoming economic conference can be assured of active and wholehearted support of my government. * * * This country stands for sanity and order in its economic and financial life. Internationally, it stands for unrestricted commerce, stable currencies and better prices. * * * With my government and people I fully join in the fulfillment of the hopes you have expressed."

President Machado of Cuba.

"The government and people of Cuba receive with real satisfaction the message for the promotion of peace and well-being for all peoples which your excellency sends them. The historical moment in which we live demands the measures wisely indicated by your excellency, and Cuba offers * * * her unconditional adherence and decided cooperation. * * * I congratulate your excellency on the noble and lofty initiative which you have taken * * * and hope that the whole world will respond to your noble call for action with a decisiveness springing from the principles of good and from the instinct of self-preservation."

President Lebrun of France.

"I have duly received the message which you have been good enough to send me in your capacity as head of the Government of the United States. I thank you for your communication. I hasten to render homage to the lofty sentiments which have dictated it in your fervent love of peace and your sincere desire for the economic recovery of the peoples. The government of the French Republic will study the communication in a similar spirit and a community of aspiration."

President Rodriguez, of Mexico.

"I have read with profound interest the eloquent international message that you have kindly addressed to me. * * * The very noble purpose of your message * * * are shared by the government over which I preside, and by the people of my country. It is evident that the world can wait no longer for the adoption of international measures in economic matters, the study of which has really already been exhausted. * * *

"With regard to the other grave menace, that resulting from excessive armaments, I absolutely share your generous point of view; and the four specific points of action which you indicate as immediate and secondary objectives of the Disarmament Conference will be supported by Mexico's delegation in Geneva.

"Mexico, which is not and has never been an aggressor nation, believes that it gives thus, in addition to the action which it proposes to develop at Geneva and at London, new proof that it is absolutely at one with you and with the sentiment of the great people of the United States for the realization of the hopes for international peace and prosperity."

President Arias, of Panama.

"The Republic of Panama brings all her good will to your excellency's humanitarian initiative, and trusts that the prestige of the great American democracy * * * will greatly contribute to the success of the conferences * * * at Geneva and London."

President Schulthess, of Switzerland.

"I am hastening to thank you cordially for the important telegraphic message which you were kind enough to send me * * *. The Federal Council, which has examined this message with the deepest interest, expresses the feeling of the Swiss people by welcoming the new effort which you are making with a view to preventing the disarmament conference from meeting with failure which might jeopardize the peace of the world and which would leave little hope for a favorable result from the London economic conference."

DAVIS WILL PRESS 3-POINT DISARMING PLAN AT GENEVA

Continued from Page 1.

the policy to be followed by this Government.

These corollary views were embodied in the new Davis instructions sent him last night. It is believed that when the conference meets Mr. Davis will be in a position to explain more at length the President's original armament proposal in the form that it will be taken up by the delegates there.

Replies from twelve countries were received at the White House yesterday, embodying substantial agreement with the President's proposals, King George of England and President Lebrun were among the very first to indorse the Roosevelt arms proposal. The Italian reply had not been received up to a late hour last night and attaches at the White House were still waiting for the Soviet answer to the proposal. More than the usual interest attaches itself to the nature of the Soviet communication, as hitherto the Soviets have flouted other American communications, transmitted through other intermediaries.

The President has not yet fully determined the form in which he will clothe the disarmament ideas he offered the world's leaders on Tuesday. It is natural that he will first await the responses of all the countries to determine their state of mind before taking the other and more decisive step which will probably be offered at the Disarmament Conference by Mr. Davis at the most propitious moment.

However, as the prompt response of Chancellor Hitler brought a lessening of the international tension that had suddenly contracted at the pointed reference of the President to "selfish and short-sighted policies of other nations," the nature of the Japanese reply aroused considerable more conjecture.

The President was known to have been considerably concerned about the international clash of arms in South America, the threat of arms in Germany and especially the recurrent Japanese military activities in the Far East. The Japanese reply has not yet been received due to the thirteen hours difference in time between Washington and Tokyo.

More Realistic Approach.

The President's proposal about armed troops crossing frontiers during the period of truce, will have to be squarely met by the Japanese authorities who continue to prosecute the war in Manchuria by even extending their most recent operation against the former capital of the country, Peiping, the seat of all the foreign diplomatic missions.

A more realistic approach to the problem of embargoes can be made by the President, as soon as the Senate has taken action on the present resolution now before them to give the President authority to suspend the export of arms and ammunition to any country guilty of an international breach of the peace. This measure has already been passed by the House and Secretary of State Cordell Hull appealed to the Senate to expedite the passage of this resolution.

In the international field a more strict control of armament will be attempted if the provisions of the MacDonald arms plan are adopted now. The MacDonald plan would establish an international board of control which would be permanent and make periodical surveys of the armament equipment of all nations and publish them to the world at regular intervals.

The preparations for the economic conference proceeded apace with the arrival here yesterday of the Brazilian delegation, the third before the last of the twelve nations that the President invited for a White House exchange of views.

Dr. J. F. De Assis Brasil is the chief of the Brazilian delegation, which was met by Undersecretary of State Phillips and the President's military and naval aids and his secretary, Col. M. H. McIntyre.

Dr. Brasil speaks excellent English and declared yesterday that his first concern was to put himself at the disposition of the President for any information the President desired on the Brazilian economic situation. The outlook for coffee was not too hopeful, he added, in view of the general economic uneasiness which affected the poor man in a more acute way than most people since coffee was a drink for every one. He will lunch with the President today.

Robinson Voices Approval.

The reception of Chancellor Hitler's speech yesterday was a general expression of approval. Senator Joseph T. Robinson (Democrat), of Arkansas, declared:

"I am pleased with the spirit and what I understand to be the substance of Chancellor Hitler's speech."

The President listened in at his radio in the White House during the broadcast of the Hitler address from Berlin. The President spent three years at school in Bad Nauheim in Germany and understands German fully.

Among the other telegrams of congratulations which were received at the White House yesterday was one from former Secretary of State Henry L. Stimson, who has been mentioned as a Republican member of the American Economic Conference delegation. Mr. Hull declared yesterday that he believed it very probable that at least one Republican would be on the delegation.

University Provost Bans Antiwar Move

Los Angeles, May 17 (A.P.).—Circulation of an antiwar petition pledging signers "not to support the United States Government in any war" was stopped on the University of California at Los Angeles campus today by order of Dr. E. C. Moore, provost.

Harry Ruja, a junior class student, and chairman of the so-called "student peace' committee," was called into Dr. Moore's office and told to get the petitions off the campus. The circulators were then told by Ruja to stop their activities.

Ruja said the circulation of the petitions was started at Brown University, Providence, R. I., by a student newspaper and had spread to other schools under supervision of a New York organization known as "The Intercollegiate Disarmament Council."

HITLER WINS PRAISE ON ROOSEVELT VIEW

Almost Universal Acclaim Is Accorded Chancellor on Support of Peace.

(Associated Press.)

Governments of the world yesterday received with almost universal acclaim Chancellor Adolf Hitler's reply on behalf of Germany to President Roosevelt's proposals to 54 nations for peace and economic recovery. Some of the reactions:

Paris—A government spokesman regarded Hitler's attitude as conciliatory and an about face in policy.

Geneva—League of Nations spokesmen regarded Hitler's words as more moderate than expected, but disliked what they called an implied threat against the disarmament conference unless Germany were granted arms equality.

Rome—Hitler utterance considered in semiofficial circles as important step toward disarmament and world peace.

Budapest — Comment from the Hungarian government was lacking; newspapers refrained from comment or were cautiously skeptical.

Madrid — Newspapers commented variously that the inferiority imposed on Germany by the treaty of Versailles must be removed.

Louderback Trial Holds Garner From World Fair

Inability of President Roosevelt and Vice President Garner to attend the opening of the Century of Progress Exposition in Chicago will not interfere with the scheduled opening of the exposition on May 27, it was announced in Chicago last night by Rufus Dawes, president of the Century of Progress.

The hope was expressed by officials of the exposition that the President would be represented at the opening ceremonies, possibly by Mrs. Roosevelt. Vice President Garner, in declining the invitation to attend the opening, explained that his presence in Washington is imperative while the impeachment trial of Judge Harold Louderback is in progress.

Land Bank Head Goes To Prison for 6 Years

Kansas City, May 17 (A.P.).—Walter Cravens, former head of the Kansas City Joint Stock Land Bank, was taken to Federal prison at Leavenworth today to serve a six-year sentence imposed in 1928 for alleged misappropriation of the bank's funds.

ROOSEVELT'S PLAN APPROVED BY HITLER

Continued from Page 1.

method of relieving the international crisis, for she, too, is of the opinion that without a solution of the disarmament question no lasting economic reconstruction is possible.

"She (Germany) is ready unselfishly to participate in this work of putting in order the political and economic conditions of the world."

Germany, he asserted, will go as far as any other country in disarming.

"Germany would dissolve her entire military establishment," he said, "and destroy what little armaments are left, if neighboring countries did likewise.

"Contrariwise, Germany must insist at least upon equality."

Turning to Germany's present military situation the chancellor said:

"Germany has disarmed. Our army consists of 100,000 men. The strength and quality of the police are internationally regulated.

"Assistant police, established during our revolution, have an exclusively political character. After the victory in the revolution this police organization already is being demobilized and will be completely dissolved before the end of the year.

Questions French Demands.

"Germany now has the moral right to demand that other nations also fulfill the obligations of the Versailles treaty.

"The equality promised last November was not realized."

Then dealing with the desires of the French government with regard to security, he asked:

"What concrete safeguards does France demand beyond the international obligations already assumed?

"What safeguards is Germany to have?"

Hitler's long speech, which many regard as his most statesmanlike effort, rallied the entire German people behind him.

Not since August, 1914, when the people's chosen representatives unanimously pledged their support to William II, has the Reichstag witnessed such unanimity. Even the Socialist members stood and gave assent as Speaker Goering of the Reichstag read the impressive resolution in support of the chancellor's declaration of foreign policy.

The galleries burst into applause and the vast audience sang "Deutschland Uber Alles."

It appeared that once again the Nazi chief had sensed intuitively just what the German people were thinking, and at the same time realized that he had the world for a forum.

MacDonald Plan Wedge.

His government, Herr Hitler said, considers that the MacDonald plan for disarmament presents a possible starting point for the solution of the arms problem. This plan calls for transformation of the Reichswehr into a conscript short-term army, and referring to this, the chancellor said:

"Germany must further demand that transformation of the present system, which was not desired but was forced upon Germany, shall proceed apace in proportion as other states actually disarm.

"Germany is ready to regard a five-year transitional period as adequate for reestablishing her national security in the expectation that at the end of this time Germany will really be on equal footing with others.

"Germany is further ready to renounce instruments of aggression if during that time other nations likewise destroy theirs."

(The abolition of aggressive weapons was one of the proposals contained in President Roosevelt's worldwide appeal of yesterday.)

"Germany will reject no arms ban as too far-going so long as applied to all powers," the chancellor continued. "Insofar as arms are conceded to other powers Germany alone can not be forbidden defensive weapons forever. We are ready to use our equality only to the extent laid down by negotiations.

"All these demands do not imply arming up, but exclusively the desire that others arm down."

President Indirectly Asks Speed on Repeal

President Roosevelt yesterday urged the States, indirectly, to hasten ratification of prohibition repeal.

In his message covering public work and industrial control, the President asked that provision be made for automatic repeal of the proposed reemployment taxes as rapidly as other revenues came to light.

He suggested specifically as a second proviso that great revenues would accrue "whenever the repeal of the eighteenth amendment, now pending before the States, shall have been ratified and repeal of the Volstead act effected."

"The preprohibition revenues laws," the message continued, "would then automatically go into effect and yield enough wholly to eliminate these temporary reemployment taxes."

LOUDERBACK LOSES POINT IN EVIDENCE

Warrant Sent for "Healer" He Allegedly Appointed While on Bench.

(Associated Press.)

The prosecutors of Federal Judge Harold Louderback succeeded over defense objections yesterday in writing into the record of his impeachment trial evidence to show that while a State judge the defendant named two friends—mentioned in the impeachment articles—to lucrative positions as receivers and appraisers.

One of these was W. S. Leake, a San Francisco "healer," for whom the Senate later yesterday issued a warrant to compel his appearance as a prosecution witness. Leake, the Senate was advised by its sergeant at arms, had refused to comply with a subpena served on him May 2, contending he was physically unable to do so. The warrant followed Tuesday's voted demand that Leake appear and that a nurse be furnished him, if necessary, for the trip.

Judge Louderback's trial is over alleged irregularity in his appointments of receivers and attorneys in bankruptcy cases since he became Federal judge.

Over bitterly voiced objections by counsel for the judge, the prosecutors from the House of Representatives were granted, by a 69-to-4 vote, the right to offer as evidence State records to show Leake and G. H. Gilbert, of San Francisco, were named to places by Louderback while he was a State judge.

These were highlight developments on the third day of the trial during which a number of witnesses familiar with the receivership cases involved paraded before the Senate in a continuous presentation of data.

MORE TROOPS RUSH TO HALT MILK WAR

Continued from Page 1.

stronghold, to the Shawano city limits, deputies charged out with trucks.

Ordered to move, the strikers refused, whereupon the deputies donned gas masks and tossed bombs into the crowd.

68 Pickets Arrested.

A 5-mile chase ensued, with the pickets stopping occasionally to offer resistance. One, who refused to give his name, was injured when clubbed over the head. At the Shawano Hospital it was said he suffered from a possible skull fracture. Sixty-eight pickets were arrested.

The answer of State officials to the outbursts was the mobilization of more National Guardsmen. About half of the State's force of 5,000 troops is now on active duty, or in armories subject to instant call. The soldiers are not serving in military capacity, being hired, in groups, by counties calling for deputy sheriffs. Civil authorities remained in charge over the State.

As he issued orders for more mobilization Adjt. Gen. Ralph M. Immell warned instigators of violence and persons causing destruction would be arrested on charges of conspiracy against organized government.

Similarity of Outbreaks.

The similarity of outbreaks throughout the State, he said, indicated they were being directed by a single head. In the statement, Immell said "these violators of law" were "a part of a conspiracy against organized government."

Meanwhile, State authority apparently had given up all thought of negotiations with the Wisconsin milk pool, militant organization which sponsored the strike for higher dairy prices.

Gov. A. G. Schmedeman's last word to the pool, spoken yesterday, was "surrender unconditionally."

The pool spurned the suggestion, whereupon the governor, adjutant general and sheriffs started their stern measures to suppress violence.

MASS MEETING ASKS LOWER MILK PRICES

Continued from Page 1.

he expressed the opinion that the cost of distribution is too high.

His view was shared by Mr. Yaden, who said the residents of the District have no complaint to make with the price paid to the dairy farmer, but who declared that there is too wide a difference between the price paid the producer and that charged to the consumer.

"We do want a high quality of milk in Washington, he said, "but there is such a thing as getting standards so restricted as to add unjustifiably to costs." Before reductions were made in the Government employes' wages, he said, the employes did not mind paying 13 and 14 cents for milk, but now that their wages have been reduced it is necessary for every one to trim their budgets. The price now, he said, cuts deeply into the family budgets of every one.

A resolution was adopted protesting against high housing costs and asking a reduction in rentals. Those who spoke for rent reductions included Senator Capper, Representative Jennings Randolph (Democrat), of West Virginia, and Leo E. George, president of the National Association of Postoffice Clerks.

WHITE HOUSE GETS SHOALS BILL TODAY

House, 259 to 112, Finishes Congressional Action in Adopting Compromise.

(Associated Press.)

Congress put its final approval on the administration's vast Muscle Shoals-Tennessee Basin development bill yesterday and only President Roosevelt's signature remained to be affixed before the new law on the expanded war-time project takes effect.

House adoption, 259 to 112, of the Senate-approved conference report embodying the principal provisions of the Norris bill, ended congressional action. It was the first such bill to be approved by Congress that also was favored by the White House.

It fulfills a Democratic party platform pledge, carries out one of President Roosevelt's urgent requests for emergency legislation, and puts a Government corporation into the power production business.

Delayed by Adjournment.

Delay in sending the engrossed bill to the White House was caused by the early adjournment of the House, in respect to the death of Representative Brand, of Georgia, which prevented Speaker Rainey and Vice President Garner from affixing their signatures.

Chairman McSwain (Democrat), South Carolina, of the House Military Committee, who piloted the measure through the House, said after this technicality was disposed of today, the bill would be taken to the White House for Mr. Roosevelt's signature.

House action on the conference report came after an hour of debate. Representative Snell, of New York, Republican leader, demanded a roll call vote. Eleven Republicans and three Farmer-Laborites joined 245 Democrats in support of the bill, while 28 Democrats voted with 84 Republicans against it.

Board of Three Created.

The measure provides for the creation of a board of three, to be appointed by the President to direct the Tennessee Valley authority. This corporation would handle the vast project, including the production of power and fertilizer at Muscle Shoals on the Tennessee River, construction of a power dam on Cove Creek in Tennessee, and the building and purchase of transmission lines.

The House receded on the chief disputed points in the measure to accept with but minor changes the proposal of Senator Norris (Republican), Nebraska, outstanding proponent of Government ownership of power projects.

Republicans who voted for the bill were Boileau (Wisconsin), Chase (Minnesota), Gilchrist (Iowa), Kelly (Pennsylvania), Lemke (North Dakota), Peavey (Wisconsin), Reece (Tennessee), Sinclair (North Dakota), Taylor (Tennessee), Welch (California), and Withrow (Wisconsin).

Farmer-Laborites for—Arens, Johnson and Lundeen (Minnesota).

Kvale and Shoemaker, both Minnesota, Farmer-Laborites, were absent.

The Democrats voting against were Adair (Illinois), Arnold (Illinois), Beam (Illinois), Blanton (Texas), Boehne (Indiana), Brennan (Illinois), Connery (Massachusetts), Kelly (Illinois), Kleberg (Texas), Kocialkowski (Illinois), Lambeth (North Carolina), Ludlow (Indiana), McCarthy (Kansas), Maloney (Connecticut), Meeks (Illinois), Montet (Louisiana), Morehead (Nebraska), O'Brien (Illinois), Parsons (Illinois), Peyser (New York), Sabath (Illinois), Schaefer (Illinois), Schuetz (Illinois), Sutphin (New York), Taylor (South Carolina), Terrell (Texas), Thompson (Illinois) and Utterback (Maine).

War Veteran Democrats To Hold Session Tonight

The War Veterans Democratic Club will hold a business meeting at 8:30 tonight at the headquarters, 1320 G street northwest. Representative William P. Connery, of Massachusetts, and Martin Smith, of Washington, will be guest speakers.

There will also be an entertainment program and dancing.

VETERANS DIVIDED OVER FARM RELIEF

Continued from Page 1.

proval was led by Ralph "Happy" L. Voight, reactionary St. Louisan, who holds the Distinguished Service Cross for bravery.

Payment of the bonus immediately met the unanimous approval of the session, and full restoration of disability benefits diminished under the President's economy measure was overwhelmingly approved.

James Ford Menaced.

The way the convention as a body regards the reforestation plan of the President was again illustrated yesterday when votes to accept it were scarcely heard in the din of negatives.

When J. C. Carter, a Kentucky Negro, tried to make a speech in favor of veterans taking advantage of the President's offer to veterans he was drowned by shouts of "Kill him" and "take him out."

Late in the afternoon James W. Ford, Communist candidate for Vice President last fall, was surrounded by an angry group of veterans who demanded his credentials when he appeared in the lobby. He was rescued by Policeman John Apostiliades, of the Crime Prevention Bureau.

Several men who were distributing the Daily Worker, Communist newspaper, were rushed from the hall when they were discovered by the veterans.

Permanent Waves

Regular $10
Frederic's Vita Tonic or OIL Rinse Ends
$6.50
eugene
Steam Wave..... $3.50 | $5 Complete
Genuine Materials Used
ANGLINS BEAUTY SHOP
Clifton Terr. Apts. Col. 10126
14th at CLIFTON

SPECIAL NOTICES

DAILY TRIPS, FULL AND PART LOADS; Baltimore, Philadelphia, New York, Boston, Richmond and all way points; unexcelled service. Phone Nat'l 1460. NATIONAL DELIVERY ASSOC., INC. 1317 New York Ave. Local Moving Also.

Hickey-Freeman CUSTOMIZED CLOTHES

LOOKING AHEAD

Not only is the all-soft construction of the Lounge, our new suit model, the latest in style, but when you wear the coat with flannel trousers next month you will learn how cool the lack of padding keeps you.

$40 to $75

Goldheim's
Apparel for Gentlemen...Established 1875
1409 H STREET, N.W. NATIONAL 1409

BROWNING & BAINES
Orient's Coffee
famous for FINE FLAVOR

FLOOD'S Just SERVICE
PLUMBING · HEATING · TINNING

PASSENGERS—EXPRESS—U. S. AIR MAIL
AIR TRAVEL
Information Reservations
for all airline destinations
EASTERN AIR
TRANSPORT SYSTEM
808 15th Street, N.W. (National 7161)
Washington Airport (National 3616)
WASHINGTON-NEW YORK
EVERY HOUR ON THE HOUR

If You Need GLASSES
get the right kind at the right price—at Leese's. Let Leese experts examine your eyes today, and prescribe the proper corrective lenses.
Expert Optometrists Always Available
M. A. LEESE Optical Co.
614 9th St. N.W.

Adam A. Weschler & Son, Auctioneers, 915 E St. N.W.
ATTORNEYS' SALE
OF
LUGGAGE—LEATHER GOODS
SUIT CASES—HAND BAGS
FITTED CASES—DRESSER SETS
TRUNKS—CASH REGISTER, ETC.
BY PUBLIC AUCTION
AT WESCHLER'S, 915 E ST. N.W.
TODAY—10 A. M.
Including in part, fitted and unfitted bags, suit cases, overnight cases, wardrobe and hand trunks, about 110 dresser sets, hand bags, pocket books, wallets, bill folds, military and traveling sets, diaries, note books, desk pads, card cases, bridge sets, flasks, ash trays, leather novelties, portfolios, clocks, umbrellas, etc., also National electric four-clerk four-drawer department cash register.
PRIVATE BUYERS INVITED TO ATTEND THIS SALE.
MAXWELL A. OSTROW,
ALFRED M. SCHWARTZ,
Attorneys.
Terms—Cash.

The Mode Says

Get One of These Best Straws While You Are About It

Here they are in the exclusive blocks portraying the styles of accepted fashion.

We make special provision of sizes and proportions to insure becomingness with individuality.

Our Two Leaders

Genuine Supernatural Ecuadorian Panamas..... $3.75

Flat-Foot Sennits.... $1.95

The complete assortment includes—

Stetson Straws (Mode shapes)....$3
Finchley (Exclusive) Straws...$3.50
Finchley Imported Milans.....$3.50
Ecuadorian Panamas, $3.75, $5.75, $10, $25

The $25 Panamas are the famous "Monte Christo,"

Whitehall Sports Shoes

The shoe that is famously comfortable—in White Elk, with black and tan trimmings—plain or ventilated forepart.

$5.00

This is a "new deal" price.

The Mode—F at Eleventh

Eleventh & F streets

YOUTH ADMITS TWO SLAYINGS, IS CLAIM

Mother and Daughter Killed Near Moorefield, W. Va., for 60 Cents, Is Story.

Moorefield, W. Va., May 17 (A.P.).—A 21-year-old youth admitted today, according to police, that he killed two women near here yesterday in a robbery that netted him 60 cents.

The youth, Omer Brill, said he shot Mrs. Love Burch, 55, when he thought she was reaching for a gun after he had ordered her to hand over money. The daughter, Esther, 17, was killed a few moments later when she ran to investigate her mother's screams.

Mrs. Burch was operating a small store in the Bean settlement, 12 miles east of Moorefield, during the absence of her husband, who had gone to another store they owned at Wardensville, W. Va., near the Virginia State line.

Brill told officers he fired ten times at the two women. He was taken to Keyser, W. Va., for safe keeping.

McMath Kidnaping Probe Nearing End

Barnstable, Mass., May 17 (A.P.).—The Barnstable County grand jury completed its third day of deliberation in the McMath kidnaping case today with an announcement by District Attorney William C. Crossley of Fall River that "We are very, very near the end of the investigation."

Crossley said he believed the jury would report before noon tomorrow. Judge Edward F. Hanify informed officials he would be on hand, prepared to hear the report.

Crossley said that tomorrow he intended to put at least two witnesses on the stand, including Neil C. McMath, father of the child who was kidnaped. McMath was on the stand for more than an hour today.

DIED

ABERT—On Tuesday, May 16, 1933, at the residence of her son, Hamilton Abert, Port Washington, Long Island, N. Y., NANNIE HAMILTON, widow of William Stone Abert.
Funeral services at Joseph Gawler's Sons' chapel, 1750 Pennsylvania avenue northwest, on Friday, May 19, at 3 p. m. (Parking facilities; obtain card from our office.) Interment private.

BLASEY—On Wednesday, May 17, 1933, at Providence Hospital, AGNES, wife of Thomas Blasey.
Remains resting at the Lee funeral home, Fourth and Massachusetts avenue northeast. Funeral services will be held at the Church of the Good Shepherd, Sixth and I streets northeast, on Friday, May 19, at 11 a. m. Relatives and friends invited. Interment at Glenwood Cemetery.

CAMPBELL—On Tuesday, May 16, 1933, at 8:15 p. m., at her residence, The Dresden Apartment, Mrs. LOULA BROWN CAMPBELL, beloved wife of Edward K. Campbell.
Funeral and interment private.

CARROLL—Suddenly, on Wednesday, May 17, 1933, JESSE B., beloved husband of Emma B. Carroll.
Funeral from the W. W. Chambers Co. funeral home, 1400 Chapin street northwest, on Friday, May 19, at 2 p. m. Relatives and friends are invited.

CROWN—On Wednesday, May 17, 1933, at her residence, 19 Ninth street northeast, MARGARET A., beloved wife of the late James F. Crown and mother of Mary Graves.
Funeral from her late residence on Friday, May 19, at 8:30 a. m., thence to St. Joseph's Church, where mass will be said at 9 a. m. for the repose of her soul. Interment at Mount Olivet Cemetery.

ELLIS—On Tuesday, May 16, 1933, at Columbus, Ga., Naomi Dorman, widow of James W. Ellis and mother of Mrs. Charles M. Young, of Columbus, Ga.; Mrs. Percival W. Smith, of Montreal, Canada, and Harry M. Ellis, of Columbus, Ga.
Her remains are resting at V. L. Speare Co., 1009 H street northwest. Notice of funeral later.

GLASSPOLE—On Tuesday, May 16, 1933, at the Episcopal Eye, Ear and Throat Hospital, MARY WILSON GLASSPOLE, of 3900 Connecticut avenue northwest, wife of the late George Edward Glasspole and mother of Mrs. Ada C. Cuddy, Winnifred and Doris Glasspole.
Funeral services at the S. H. Hines Co. funeral home, 2901 Fourteenth street northwest, on Friday, May 19, at 11 a. m. Interment at Washington Memorial Park Cemetery.

HOWDERSHELL—Suddenly, on Wednesday, May 17, 1933, JAMES W. HOWDERSHELL.
Remains resting at the funeral home of James T. Ryan, 317 Pennsylvania avenue southeast. Notice of funeral later.

LANHAM—On Tuesday, May 16, 1933, at her residence, 320 Delmar road, Walker Chapel, Va., MAY BEARDMORE, beloved wife of Robert Lanham. Besides her husband she is survived by one daughter, Mary Lanham, and three sons, Robert J., Herbert J. and William E. Lanham.
Services at the above residence on Thursday, May 18, at 8:15 a. m., thence to St. Charles' Catholic Church, Clarendon, Va., where mass will be offered at 9 a. m. Interment at Cedar Hill Cemetery.

McDONALD—On Tuesday, May 16, 1933, at Providence Hospital, CHRISTINE McDONALD, formerly of Manchester, N. H., mother of John J. McDonald, of 2013 New Hampshire avenue northwest.
Funeral services at St. Paul's Church, Fifteenth and V streets northwest, on Friday, May 19, at 9 a. m., where mass will be offered for the repose of her soul. Relatives and friends are invited. Interment at Mount Olivet Cemetery. Services by W. W. Chambers Co.

McNAMARA—On Tuesday, May 16, 1933, at his residence, 4402 New Hampshire avenue northwest, THOMAS L., beloved husband of Alice Elizabeth McNamara.
Funeral will be held from the above residence on Friday, May 19, at 9 a. m. Requiem mass at St. Gabriel Church, at 9:30 a. m. Interment Mount Olivet Cemetery. Relatives and friends invited to attend.

MAY—On Wednesday, May 17, 1933, at his residence, 225 Third street northwest, PATRICK F. MAY.
Remains resting at the W. W. Chambers Co. funeral home, 1400 Chapin street northwest. Notice of funeral later.

PEYTON—On Wednesday, May 17, 1933, at his residence, 1900 H street northwest, apartment 807, ALSTON M., beloved husband of Ethel Mai Peyton.
Funeral from the W. W. Chambers Co. funeral home, 1400 Chapin street northwest, on Friday, May 19, at 2 p. m. Interment, private, at Glenwood Cemetery.

REECK—On Wednesday, May 17, 1933, at his residence, ALFRED REECK.
Remains resting at the funeral home of James T. Ryan, 317 Pennsylvania avenue southeast. Notice of funeral later.

ROWE—On Tuesday, May 16, 1933, at 11 p. m., at the residence of his daughter, Mrs. Ethel Rowe Allen, 32 Derwood avenue, Takoma Park, Md., GEORGE G., beloved husband of Kate Titus Rowe and father of Mrs. Helen Rowe Sengstack and George Edgar Rowe.
Funeral services at the W. W. Chambers Co. funeral home, 1400 Chapin street northwest, on Thursday, May 18, at 8 p. m. Relatives and friends are invited. Interment at Loudon Park Cemetery, Baltimore, on Friday, May 19, at 11 a. m.

FUNERAL DIRECTORS

THOS. S. SERGEON
1011 7TH ST. NW. Telephone Natl. 1090

JAMES T. RYAN
317 PA. AVE. S.E. Atlantic 1700.

J. WILLIAM LEE'S SONS CO.
FUNERAL DIRECTORS.
CREMATORIUM
4th st. and Mass. ave. ne. Lincoln 5200.

CHAS. S. ZURHORST
301 EAST CAPITOL ST. LINCOLN 0379

Frank Geier's Sons Co.
1113 SEVENTH ST. N.W. Telephone
Modern Chapel NATIONAL 2473

FUNERAL DESIGNS

GUDE BROS. CO., Florists
1212 F STREET National 4276
APPROPRIATE FUNERAL DESIGNS

GEO. C. SHAFFER 900 14TH ST. NW.
Expressive Floral Emblems. Phone
Moderate prices. Open eve. & Sun. Nat. 0106

Message by Roosevelt Urging Work Creation

Continued from Page 1.

time has been our antitrust laws. They were properly designed as the means to cure the great evils of monopolistic price fixing. They should certainly be retained as a permanent assurance that the old evils of unfair competition shall never return. But the public interest will be served if, with the authority and under the guidance of Government, private industries are permitted to make agreements and codes insuring fair competition. However, it is necessary, if we thus limit the operation of antitrust laws to their original purpose, to provide a rigorous licensing power in order to meet rare cases of noncooperation and abuse. Such a safeguard is indispensable.

Program Plans Direct Employment.

The other proposal: II. Gives the Executive full power to start a large program of direct employment. A careful survey convinces me that approximately $3,300,000,000 can be invested in useful and necessary public construction, and at the same time put the largest possible number of people to work.

Provision should be made to permit States, counties and municipalities to undertake useful public works, subject, however, to the most effective possible means of eliminating favoritism and wasteful expenditures on unwarranted and uneconomic projects.

We must, by prompt and vigorous action, override unnecessary obstructions which in the past have delayed the starting of public works programs. This can be accomplished by simple and direct procedure.

In carrying out this program it is imperative that the taxes to be imposed are for the purpose of providing reemployment for our citizens. Provisions should be made for their reduction or elimination.

First—As fast as increasing revenues from improving business become available to replace them;

Second—Whenever the repeal of the eighteenth amendment now pending before the States shall have been ratified and the repeal of the Volstead act effected. The preprohibition revenue laws would then automatically go into effect and yield enough wholly to eliminate these temporary reemployment taxes.

Finally, I stress the fact that all of these proposals are based on the gravity of the emergency and that therefore it is urgently necessary immediately to initiate a reemployment campaign if we are to avoid further hardships, to sustain business improvement and to pass on to better things.

For this reason I urge prompt action on this legislation.

FRANKLIN D. ROOSEVELT.

Careful estimates indicate that at least $220,000,000 of additional revenue will be required to service the contemplated borrowings of the Government. This will of necessity involve some form or forms of new taxation. A number of suggestions have been made as to the nature of these taxes. I do not make a specific recommendation at this time, but I hope that the Committee on Ways and Means, of the House of Representatives, will make a careful study of revenue plans and be prepared by the beginning of the coming week to propose the taxes which they judge to be best adapted to meet the present need and which will at the same time be least burdensome to our people. At the end of that time, if no decision has been reached or if the means proposed do not seem to be sufficiently adequate or certain, it is my intention to transmit to the Congress my own recommendations in the matter.

Taxes Would Provide For Reemployment.

The taxes to be imposed are for the purpose of providing reemployment for our citizens. Provisions should be made for their reduction or elimination.

First—As fast as increasing revenues from improving business become available to replace them;

Second—Whenever the repeal of the eighteenth amendment now pending before the States shall have been ratified and the repeal of the Volstead act effected. The preprohibition revenue laws would then automatically go into effect and yield enough wholly to eliminate these temporary reemployment taxes.

Finally, I stress the fact that all of these proposals are based on the gravity of the emergency and that therefore it is urgently necessary immediately to initiate a reemployment campaign if we are to avoid further hardships, to sustain business improvement and to pass on to better things.

For this reason I urge prompt action on this legislation.

FRANKLIN D. ROOSEVELT.

VAST PUBLIC WORKS PLAN AND TRADE CONTROL URGED

Continued from Page 1.

organization of industry, through which each trade group will undertake definite cooperation to meet its own problems."

Confirming the widespread impression that the re-employment tax decided upon would be a general manufacturers' sales tax, Mr. Lund said in his formal public statement: "Whatever form of sales tax is adopted should displace the present special excise taxes."

Rules for Financing.

In its financing sections, the bill offers further assurances against currency inflation.

The Secretary of the Treasury is required to maintain a sinking fund of 2½ per cent a year against the emergency appropriations.

In his covering message, President Roosevelt set down the following explicit rule for sound financing:

"In carrying out this program it is imperative that the credit of the United States Government be protected and preserved. This means that at the time we are making these vast emergency expenditures there must be provided sufficient revenue to pay interest and amortization on the cost, and that the revenues so provided must be adequate and certain rather than inadequate and speculative."

Influential members of the House Ways and Means Committee anticipate that a general sales tax must be applied to finance the urgent recovery measure.

Whip Cracked on Taxes.

The White House has let it be known that it will not permit the gigantic recovery bill to be ensnarled in a protracted oratorical display regarding the essential taxes.

If Congress does not quickly come to agreement on the necessary revenues, Mr. Roosevelt will send up a specific and detailed tax program.

"I stress the fact that all of these proposals are based on the gravity of the emergency and that therefore it is urgently necessary immediately to initiate a reemployment campaign if we are to avoid further hardships, to sustain business improvement and to pass on to better things," President Roosevelt told Congress in his special message.

The public works section would establish a new bureau, the Federal Emergency Administration of Public Works. The administrator and all his staff would be appointed directly by the President. Senate confirmation will not be required. Civil Service regulations shall not apply. State officers may be carried as emergency Federal employes. Blanket authority would be extended to the President to fix staff salaries, but the provisions of the minimum wage law shall govern all Government-aid contracts.

Scope of Works Included.

All sections of the act may be terminated by presidential edict when the emergency is declared at end. But on all contracts signed within the two-year period, agreed completion funds may be advanced by the Treasury up to Januar, 23, 1939.

The public works projects may include highways, parks, public buildings "and any publicly owned instrumentalities and facilities." Under this section, municipal public services would qualify for aids.

Other sections provide blanket authority for rivers and harbors works, land utilization, electrical transmission lines, slum-clearing projects and all types of works eligible for self-liquidating loans under the emergency relief act of 1932.

Additional authority is extended to build the Navy to full treaty strength, if the President so determines; or to build additional military airplanes, or motorized Army equipment such as tanks, howitzers, mounted artillery and heavy-traction field mortars.

Disarmament Provision.

In the event of international agreements limiting armaments, the President might suspend all or part of the military works thus launched.

Another section would authorize the administrator, with the approval of the President, to make direct public works grants to State and municipalities, covering up to 30 per cent of the local public works projects.

All contractual details regarding Federal aids and financing are left with the President.

To facilitate the acquisition of hold-out property essential to approved slum-clearance projects, the President would be specifically vested with the power of eminent domain.

Another section would authorize the sale or lease of any property constructed or acquired under the act.

Federal financial assistance also may be extended on any railroad project approved by the Interstate Commerce Commission.

A permissive total of $400,000,000 is allocated for Federal-aid highways. Three-fourths of this sum may be assigned on the dollar-matching basis of the original roads act and the balance distributed as a direct Federal grant on the basis of relative State population.

This blanket authority also shall apply to State park systems approved by the Secretary of Agriculture as sections of the Federal highway program.

Within broad limits, all Federal-aid contracts shall call for a 30-hour work week. In employment the usual preference is extended to former service men.

The essential functions of the Reconstruction Finance Corporation touching public works and self-liquidating loans are to be transferred to the new administration.

DIED

STEPHENS—On Wednesday, May 17, 1933, GRACE R., beloved wife of Francis H. Stephens and mother of Mrs. Valvin Sinclair, Francis and Allan Stephens and sister of Mrs. Robert Hanna and Charles P. Ravenburg.
Remains resting at the parlors of Almus R. Speare, 1623 Connecticut avenue. Funeral services at the Unitarian Church, Sixteenth and Harvard streets northwest, on Thursday, May 18, at 10:30 a. m.

TERRETT—On Tuesday, May 16, 1933, at his residence, 945 E street southwest, JOHN W. TERRETT, formerly of Seminary, Va., aged seventy-one years.
Funeral from the chapel of P. A. Taltavull, 436 Seventh street southwest, on Thursday, May 18, at 4 p. m. Relatives and friends invited. Interment, Abbey Mausoleum

THOMPSON—On Tuesday, May 16, 1933, at her residence, 1708 D street northeast, GEORGIA LEE WRIGHT, beloved wife of the late Frederick Thompson.
Remains are resting at Zurhorst's funeral chapel, 301 East Capitol street. Interment at Millboro, Va.

WILSON—On Wednesday, May 17, 1933, at 6 p. m., WILLIAM H. WILSON, of 1413 Eighth street northwest, aged seventy years.
Funeral from the Nevius funeral home, 924 New York avenue northwest, on Friday, May 19, at 2:30 p. m. Interment at Prospect Hill Cemetery.

FUNERALS BY

The GREATER Chambers Co

One of the largest undertakers in the world. Each price is a complete funeral, cars and all.

Plain, neat gray casket and all service included $65

Square, gray cloth, neat, good quality $75

Exceptionally fair grade cloth, any colors..... $95

Steel vaults, 50-year guarantee.. $85

Solid metal casket, lead coated; 50-year guarantee $265

Couch Casket—the whole funeral $165

Call

CHAMBERS

3 Chapels, 6 Parlors, 15 Cars—Does the Greatest Volume of Funerals in Washington
Cor. 14th & Chapin NW.

Phone Col. 0432

A Complete Funeral for $75.00

or even LESS. The $75 funeral includes: Casket, any color; plate engraved with name. No. 1 outside pine case, embalming by competent men, washing, dressing and shaving, if necessary, advertising of notices, hearse, 2 Cadillac limousines, rugs, chairs, scarf for the door, removing from hospital or home and all necessary services that are so well known at the DEAL FUNERAL HOME. NO EXTRAS.

Deal Funeral Home
LINCOLN 8200

MITCHELL SECURITY DEALING DESCRIBED

Witnesses Say Transaction With Wife Completed Without Money.

New York, May 17 (A.P.).—The United States Government laid the foundation today on which it seeks to prove that Charles E. Mitchell's transfer of $3,800,000 worth of National City Bank stock to his wife in 1929 was a spurious transaction to escape paying $728,709 income taxes that year.

The former chairman of the bank is also charged with evading a $129,719 income tax in 1930.

Three witnesses described the circumstances of the 1929 transaction and one of them, Edward F. Barrett, a vice president of the bank, who formerly was Mitchell's secretary and handled Mrs. Mitchell's business affairs, said no money passed between them.

Letters Identified.

Barrett identified photostatic copies of a letter from Mitchell to "Dear Elizabeth" and a letter from Mrs. Mitchell to "Dear Charles," by which the banker claims the deal was consummated. Barrett said Mitchell gave him the letters to file.

"Did he tell you to draw any money from her account in part payment?" asked United States Attorney George Z. Medalie.

"No," the witness replied.

"Did he tell you to sell any securities to provide payment?"

"No."

"Did he say anything to you at all about payment by Mrs. Mitchell?"

"No, sir."

Medalie brought out that Mrs. Mitchell's resources at that time amounted to about $950,000 and that in addition to the $3,800,000 which the stock would have cost the interest would run to $190,000 a year.

Bank Employes Witnesses.

The other two witnesses were bank employes. One witness was Leonard A. Keyes, office manager for J. P. Morgan & Co.

Keyes, under cross-examination by Steuer, read a long list of securities which at various times had been posted by Mitchell with J. P. Morgan & Co. as collateral on his loan, which began with nearly $12,000,000 after the crash in 1929.

This money, according to Steuer, was borrowed by Mitchell on his personal security in order that he might buy National City Bank stock and thereby help the National City Company, and its affiliate, to unload some of its stock without a loss, and also keep the price of the stock up.

In the list were thousands of shares of I. T. & T., United Aircraft, Anaconda Copper, Continental Illinois Bank & Trust Co., American I. G. Chemical Co. and $50,000 worth of 4½ I. T. & T. bonds.

Conferees Deadlocked Over Gasoline Tax Bill

(Associated Press.)

House and Senate conferees yesterday were deadlocked on the Senate electrical tax provisions to the gasoline tax bill. Chairman Doughton (Democrat), North Carolina, of the House Ways and Means Committee, said the House conferees planned to continue to insist on their provision for a 3 per cent levy to be paid entirely by the producer.

The Senate measure provides that for domestic or commercial consumption, the producers pay a 2 per cent tax and that a 1 per cent levy would be assessed industrial consumers for the energy they used.

2-YEAR EXPERIMENT IN INDUSTRY ASKED

Continued from Page 1.

through the Federal Trade Commission.

Prosecution of violators of the trade codes would fall to the United States district attorneys throughout the country in the routine way.

Violation of the approved codes would be a misdemeanor entailing a fine of $500 for each offense.

All codes of fair competition, as they are styled, are to be subject to the approval of the President, but only insofar as they apply to interstate commerce.

If the established trade associations are unable to promulgate approvable codes, the President, after due public hearings, may prescribe a mandatory code.

Along the lines of the farm bill, the President may enter into direct trade agreements with private organizations or associations when such action is held necessary to achieve the fundamental objectives of stabilizations.

Federal License Plan.

Under the Constitution, however, such authority is sharply limited to that portion of the industrial production which moves in interstate commerce.

Once the President approves a code, no one may operate under it without a Federal license. Violation of this section would entail a fine of $500, six months' imprisonment, or both.

Before applying for approval of trade codes, the associations would be required to file a declaration of policy and operating methods, as may be prescribed by the presidential regulations.

Section 7 would extend authority to the President to fix "maximum hours of labor, minimum rates of pay and other working conditions."

But it also provides that "every opportunity" first shall be afforded the trade association to fix its own conditions.

"The President is authorized to prescribe such rules and regulations as may be necessary to carry out the purposes of this title. * * * The President may from time to time cancel or modify any order, approval, license, rule or regulation issued under this title."

Swan Johan Turnblad, Swedish Publisher, Dies

Minneapolis, May 17 (A.P.).—Swan Johan Turnblad, 72, recipient of the North Star order from the King of Sweden for his work in preservation of old-world culture in America, died today of heart disease.

He was a leader among Swedish Americans, founder of the American Institute of Swedish Art, Literature and Science here, its benefactor to the extent of $1,500,000 and publisher of the Svenska Amerikanska Posten, Swedish language weekly newspaper.

U. D. C. GROUP SUES TO RECOVER $4,000

R. F. C. Has Notes as Part of Security in Loan to Park Savings Bank.

The Robert E. Lee Chapter of the United Daughters of the Confederacy, yesterday brought suit in the District Supreme Court to recover $4,000 in first mortgage notes that are now being held by the Reconstruction Finance Corporation as part security for a loan made to the Park Savings Bank.

Through Attorney George D. Horning, the chapter alleged that the notes were left in the bank for the collection of interest only. The notes, it was charged, were in an envelope marked as the property of the chapter.

On February 28, it was learned, the petition said, that the $4,000 in notes, together with other securities worth $96,000, were turned over to the R. F. C. for a loan of $78,000. When the chapter learned that the notes were being held by the R. F. C., it instructed the maker of the notes, Mrs. Mary Wells, not to pay any additional interest until the matter was settled. Now, it is charged, foreclosure proceedings are threatened, and the court was asked to take immediate steps.

Justice James M. Proctor issued a rule on the Park Savings Bank and Richard L. Hargraves, the conservator, forcing them to show cause why $4,000 should not be paid to the chapter or the notes returned. The date for a hearing was set for May 26.

NAME OF FIRST NATIONAL SELECTED FOR NEW BANK

Continued from Page 1.

the banks concerned and the Washington public, at $25 per share.

The bank is described as the outgrowth of the combined efforts of Washington bankers and business men, with the cooperation of Treasury Department officials, to make immediately available the greatest amount of deposits, both checking and savings.

Most important in the announcement is an estimated statement of the financial condition of the five banks in the plan as at date of opening, based upon results of recent examinations of the participating banks. This shows the following:

Resources—Cash on hand and due from banks, $2,857,897; United States Government securities at market, $3,186,169; other bonds at market, $1,508,201; stock in Federal Reserve Banks, $37,500; loans and discounts, $3,471,894; 5 per cent redemption fund, $47,650; customers' liability under letters of credit, $21,900; total, $11,131,211.

Liabilities and capital: Deposits—Public, $1,914,104; individual, $6,992,207; total, $8,906,311; circulating notes outstanding, $953,000; letters of credit outstanding, $21,900; total liabilities, $9,881,211; capital, $1,000,000; surplus, $250,000; total, $11,131,211.

Branches Are Planned.

Reannouncing the main banking house of the Federal-American National Bank & Trust Co., at 619 Fourteenth street northwest, as the main office of the proposed institution, it is stated that present plans provide for branches to be selected from the best locations of all participating banks. Joshua Evans, jr., president and conservator, District National Bank, and John Poole, president and conservator, Federal-American National Bank & Trust Co., are announced as vice presidents of the prospective bank. Other executives will be selected from the several banks, it was added, and the board of directors will be composed of prominent and influential local men. It is the present plan to have an advisory board for each branch giving special consideration to the most prominent and influential men in their respective communities.

Subscriptions to stock will be received at any of the offices of the participating banks. The committee in charge reserves the right to reject any applications it may not care to accept and to allot subscriptions in full or in part. In the sale of stock there will be no salesmen, no bonuses and no commissions.

"With the good will of at least 60,000 depositors," the prospectus states, "with executives of long experience and high standing, with branches in many excellent locations, with an earning power from the day of opening and a balanced budget, the ———— National Bank, will prosper from the very beginning."

Various Names Suggested.

The plan met with unanimous approval of the meeting. There was not a dissenting vote on any executive action. There were several selections as to the name of the new institution, but the final choice was unanimous. Names mentioned were "Central National Bank," "Hamilton National Bank," "United National Bank," "Colonial National Bank," "People's National Bank," "Consolidated National Bank."

Mr. Graham, the prospective president, presided and said it was incumbent on the directors of the institution involved to pay their depositors and stockholders every cent possible and dividends where possible. W. Irving Shuman, Treasury Department official, said that purpose back of the plan is essential.

Joseph P. Tumulty, a director of District National Bank and member of its reorganization committee, said the work of the group must be an effort to conserve the hope of men, women and children in American institutions in a great crisis, a fight to conserve the only things that are going to save America. He commended the choice of Mr. Graham as president.

L. P. Steuart, president, Northeast Savings Bank, latest institution to join the movement, told of its original plan, approved by the Treasury Department, to reopen as an individual bank, but said his directors had come to the conclusion that it was better to join the merger. He pledged cooperation of his institution, which has always been prosperous and paid dividends, as a branch of the new bank.

A message of Col. Robert N. Harper, former president of District National Bank, pledging his loyalty to the plan, was read, and Thomas E. Jarrell, president of Washington Savings Bank, said that in selling stock for the proposed institution the public "should be informed that it is to be the greatest institution in Washington." There were talks by Messrs. Poole, Evans and numerous other officers and directors of the five institutions concerned.

Support of the plan for the new bank was expressed in the following resolution by the Washington Clearing House Association and read at the meeting:

"It has come to the attention of the Washington (D. C.) Clearing House Association that the conservators and organization committee of the Federal-American National Bank & Trust Co., the District National Bank, the Potomac Savings Bank and the Washington Savings Bank have agreed upon a plan to organize a new national bank with new capital, to be headed by Mr. Edwin C. Graham, for the purpose of making available at this time for banking purposes part of the deposits that are now in these closed banks by a transfer to the new bank of liquid and sound assets of said banks to the end that depositors therein may have the use of part of their deposit balances for the purpose of resuming banking relations.

"Therefore, be it resolved by the Washington (D. C.) Clearing House Association at a special meeting held Tuesday, May 16, 1933, that it is the sense of this association that the plan announced by the organizers of the proposed new bank should receive the support of the stockholders and depositors of the four banks above mentioned and any other banks now in the hands of conservators that may desire or be permitted to participate in the plan.

"Resolved, further, that the Washington (D. C.) Clearing House Association express its approval of any sound and constructive effort that may be made by capable and experienced bankers to make available for business and banking purposes all or any part of funds that are now tied up in banks in this city in the hands of conservators, as the release of all or any part of said deposits for business and banking purposes will be helpful to business and contribute to the welfare of thousands of our citizens."

Mr. Steuart and George F. Hoover, vice president and conservator of Northeast Savings Bank, were added to the organization committee of the new bank.

DECORATION DAY EXCURSION
to the
CHARLESTON, W. VA.
MOUNTAINS

$10.00
Round Trip

Proportionate fares to intermediate points
Pullman accommodations may be purchased

Leave May 26 and 27
Return June 3
(Tickets not good on trains 1 and 2)
Consult Ticket Agent.

CHESAPEAKE and OHIO

TWO CAPITAL WOMEN BOW BEFORE QUEEN

Misses Pearl and Wait Are Among 8 Americans at Buckingham Court.

London, May 17 (A.P.).—Eight American women made their bow to Queen Mary and the Duke of York in the third Buckingham Palace Court this evening. Two Washington, D. C., women were in the group.

The long weeks of preparation of gowns and practice in the curtsey and excitement over the approaching event were all over in one brief moment's pause before the throne while the queen and the princely duke smiled their polite approval.

The period of waiting which has been such a trial for debutantes in the past was shortened by nearly two hours tonight when the palace gates did not open until 7 o'clock.

Cars were allowed to drive immediately into the palace courtyard, out of sight of the curious, who in previous years rubbed their noses against limousine windows to view gorgeously dressed girlhood within.

The Prince of Wales did not attend the court this evening.

The Americans presented tonight are Mrs. Peter Arrington, Warrenton, N. C.; Mrs. Hugh Bullock and Miss Juliet Kaufman, of New York City; Miss Virginia Kent, Ardmore, Pa.; Miss May Henderson Osborne, Chicago; Miss Katherine Lahm Parker, Fort Sheridan, Ill.; Miss Audrey Warren Pearl and Miss Margaret Wait, Washington, D. C.

Sisters Ask Divorce From Twin Brothers

Oakland, Calif., May 17 (A.P.).—Twin divorce suits were filed here today by two sisters who married twin brothers. The petitions charged cruelty. Each sister left her husband May 1 and each couple has four children. The wives asked custody of the children, $80 a month for their support and $1 a month alimony.

The principals are Mrs. Mildred Sheeley, 23, who married Merton Sheeley in Redwood City in 1925, and Mrs. Josephine Sheeley, 25, who married Martin Sheeley here in 1927.

Store your furs in our famous cold storage vaults on the premises . . .
We repair, remodel and clean them . . .

JULIUS GARFINCKEL & Co.
F STREET AT FOURTEENTH

People Say There Is No Place Like Our
FIRST FLOOR

FOR REMARKABLE STOCKS OF ACCESSORIES, GIFTS, UNUSUAL NOVELTIES AND EVEN FOR LOVELY THINGS FOR HOME LIFE . . .

And the Most Important Part of the Fame of This Floor Is the Fact That Our Prices for Such Goods . . . the Best to Be Had . . . Are Exceptionally Moderate.

Here we have the best hosiery, gloves, bags, neckwear, blouses, handkerchiefs, toilet goods, umbrellas, notions, costume jewelry . . .

A wonderful Real Jewelry Department and our silver selections . . .

Luggage, Lamps, Gifts, Novelties, Glassware, Stationery, Engraving, Radios, Card Tables, Coffee Tables, Small Leather Goods . . .

And our very famous Men's Shop.

SHOP ON OUR FIRST FLOOR TODAY
. . . WITHOUT FAIL.

House Confers on Code Bill. (Associated Press.)

The administration's bill to prevent making public of official Government codes was sent to conference yesterday by the House, which disagreed to the Senate amendments.

Beer Tax Nets $40,000.

Douglas, Ariz., May 17 (A.P.).—James W. McDonald, collector of customs, reported today that more than $40,000 in duties on Mexican beer has been received at the port of Douglas. The tariff is $1 a gallon.

B. Harris & Co.
F St. at 11th Phone DIstrict 0916
Jewelers and Diamond Merchants for Over Half a Century

Stieff Sterling

At a cost no greater than many "Sale" prices

6 Teaspoons	$6.00	1 Butter Knife ..	$2.00
6 Knives, med...	12.00	1 Child's Spoon.	1.25
6 Forks, med. ...	12.00	1 Olive Spoon...	1.25
6 Salad Forks...	7.50	1 Serving Spoon.	3.50
5 Cr. Soup Spoons	10.50	1 Sugar Spoon...	1.50

Stieff Sterling is universally accepted as the standard of quality and so it is often surprising to find this exquisite tableware is regularly priced at the level of many so-called sale prices for other makes of sterling . . . Harris offers most well-known makes and so your selection may be made here upon the sole basis of your own desires and requirements.

• WASHINGTON'S FINEST MEN'S WEAR STORE •

RALEIGH HABERDASHER
1310 F Street

And where to find the finest selection of

Manhattan SHIRTS

—at Washington's Finest Men's Wear Store, of course!

A MAGNIFICENT selection . . . 1933 values by the outstanding manufacturer in the field. The reputation and integrity of The Manhattan Shirt Co. are part and parcel of every shirt regardless of the price you pay. Stock up with these fine sparkling new Manhattan shirts. It's just shrewd sense to buy quality and authoritative style . . . We have an excellent showing of plain colors at

$1.55

OTHER MANHATTAN SHIRTS
$1.65 to $3.50

KING IN NEW ATTACK ON ALLEY DWELLINGS

Committee Chairman Would Publish List of Names of House Owners.

Chairman William H. King, of the Senate District Committee, yesterday opened a new line of attack on the owners of Washington's alley dwellings in his fight to clean up the city's inhabited alleys.

Following a protracted session on the Capper alley bill, he called on the District assessor for the names of landlords operating alley dwellings. He said he will make the names public.

Earlier, he sought the aid of Senator Elmer Thomas (Democrat), Oklahoma, chairman of the Senate District appropriations subcommittee in an effort to write into the District appropriations bill a clause prohibiting payment of rent money by the Public Welfare Board to those on the relief rolls living in alley homes.

Rents as Cheap Elsewhere.

Witnesses before the committee yesterday testified that quarters may be rented just as cheaply in residential streets.

Senator King plans to call another meeting of the committee in the next few days to report the compromise alley bill worked out by Corporation Counsel W. W. Bride, and the National Park and Planning Commission officials, represented by Lieut. Col. U. S. Grant 3d, and T. S. Settle, secretary.

The two groups presented alternative plans calling for appropriation of $500,000 now and another $1,000,000 next year for rehabilitating the alleys, or a single experimental appropriation with a view to later obtaining more funds on the strength of progress made.

In Public Works Scope.

Witnesses yesterday included Mr. Bride, Col. Grant, Mr. Settle, John Ihlder, housing expert; Walter S. Ufford, executive secretary of Associated Charities; Waddy B. Wood, architect; Maj. Clayton Emig, chairman of the city planning committee of the Federation of Citizens Associations; Evan H. Tucker, president of the Northeast Citizens Association, and James C. Wilkes, operative builder.

Col. Grant told the committee he thought the District's alley project might clearly come within the scope of the President's new $3,300,000,000 public works program. He said the committee should not shut the door to financial aid from that source, in any bill they might report out.

Students Meet to Hear Antiwar Talk Tonight

An antiwar meeting will be held at 8 o'clock tonight at Corcoran Hall of George Washington University under the auspices of the Liberal Club of the school.

The meeting was announced on the university campus by handbills which stated that the danger of war was imminent and that students were subjected to subtle forms of war propaganda in classrooms. Carl Geiser, student delegate to a South American antiwar conference, will address the meeting.

Gen. Campbell King Will Be Retired June 1

Maj. Gen. Campbell King, U. S. A., commandant of the Infantry School, Fort Benning, Ga., will be retired from active duty June 1, it was announced yesterday at the War Department. Gen. King would not have reached the statutory retirement age of 64 until 1935, but it is understood that he requested that he be retired, having completed more than 30 years of active duty.

One of the most distinguished officers in the Army, Gen. King was one time chief of staff of the Seventh Army Corps in France. He has been decorated with the French Legion of Honor, the Croix de Guerre, the Italian Order of the Crown and the Distinguished Service Medal.

48-Hour Permits Ruled For Sidewalk Canopies

Hotels, department stories, theaters and the like, which place canopies at their entrances during inclement weather must obtain 48-hour permits hereafter from the Police Department under amended regulations adopted yesterday by the District Commissioners upon recommendation of Maj. John C. Gotwals.

Permits for sockets in the sidewalk will continue to be issued by the permit clerk of the District Engineer Department. Canvas awnings of the folding or hinged class will be issued under permits granted by the inspector of buildings.

NEW YORK

Fast, Fine Service over famous GREYHOUND LINES

NEW YORK

One Way, $5.50, Round Trip, $8.75

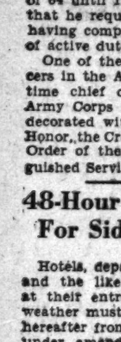

No First Class travel way can offer more direct, comfortable service to New York—at such low rates! Similar savings and convenient schedules to all America. Call for pictorial folder, full information on Chicago Worlds Fair.

Union Bus Depot

1336 New York Ave. N.W.

Phone: Metropolitan 1512

GREYHOUND

SCHOOLS AND COLLEGES

Peabody Conservatory

Baltimore, Md.

The Leading Endowed Musical Conservatory of the Country

Summer Session

June 19 to July 29

By special arrangement with the Johns Hopkins University credits in certain branches may be offered for the B. S. degree.

Tuition, $30 to $40, according to study. Circulars Mailed.

Practice Pianos and Organ Available.

FREDERICK R. HUBER, Mgr.

THE FEDERAL DIARY

By GEORGE D. RILEY

ON APRIL 18, just one month ago, the Federal Diary built a Castle of Hope on a foundation of possibilities. True, it was made of flimsy material. This column held forth that the Federal employe might expect a return to former salary grades July 1, provided "if and when" national revenues increased. The forecast, an exclusive story in this column, is beginning to have a basis in fact.

From latest statistical reports, Federal receipts have mounted above a year ago. In eleven days of May miscellaneous internal revenue collections were $47,743,689, an increase of $12,776,752 over the same period of April. From July 1, 1932, to May 11, 1933, Government receipts were $1,716,238,281, a gain of $159,542, as compared with the corresponding period a year earlier. In the same period expenditures were $3,364,308,628, a drop of $898,800,456.

HUNTING headlines around the country discovers some of the following captions as directly significant: Philadelphia sales rise, pick-up in New England, steel leads in Cleveland, wide gains in St. Louis, Richmond gains continue, Dallas area feels upturn, Pacific Coast business picks up, renovize campaigns "going over," postal receipts (business barometer) show increase.

With all this apparent revival in industry, coupled with national appeals for retention of wage scales, it is not too early to open a campaign for the return of Government salaries to their prior basis; that is, to the time before the "economy" bombshell blasted and wrecked the domestic problems of the many. Surely, the Chief Executive will not turn a deaf ear to the condition nor permit Federal employes to watch the "Parade of Prosperity" without likewise allowing them to enjoy the fruits of general comforts to which their labor by all laws of economics entitle them.

And unless domestic problems are remembered "forgotten men and women" will remain just that.

* * * * *

ALTHOUGH he has been on the voting lists 20 years, Fred A. Waters, (*) rate examiner, claims division, G. A. O., has just cast his first ballot in a town election at Webster, Mass. Mr. Waters has voted at other elections, but never at an election to determine the officers of the town.

Mr. Waters is a voter by reason of his claim of Webster as his home. In all the time since he first registered, he has never before been present in Webster until this year, when he spent a few days' vacation there.

Although he has availed himself, like other Washingtonians, of the absentee voting privilege the same law does not apply in Webster to town elections and the voter must cast his ballot in person.

Efficient! Such is the impression one gains after calling upon Miss Della Adcock (*), Building F, Animal Husbandry Division, Agriculture, for information. She acts readily and helpfully. Miss Adcock is secretary to Dr. H. C. McPhee, in charge of genetics. Incidental to her other duties, she is custodian of photographs in that section. Her method of cataloguing prints, separately on cards, admits shuffling them into any desired classification—a system at once excellent for ready reference.

* * * * *

Mrs. Jane Blakeney, Marine Corps tobacco queen from Southern Maryland, is in hopes that the price of tobacco goes up when and if the currency comes down.

Diary Guest Tickets

IF your name in this column is followed by (*), or if your contribution appears, call on The Federal Diary Editor day of publication, except Sunday, between 4:30 and 5:15 p. m., and receive tickets to Loew's Fox, "The Warrior's Husband" (Elissa Landi), or Loew's Palace, "Reunion in Vienna" (John Barrymore and Diana Wynyard).

HOLE No. 11, par 4, for 385 yards, Indian Spring, where the Federal Diary's first annual golf tournament will be staged a week from today, will fool the average golfer, George Diffenbaugh, pro, warns.

"A long shot leaves the player in a position for an iron shot to an island green," says George.

"Completely surrounded by traps, this hole will fool the average golfer. A high iron will half nicely and the player has a putt for his 'birdie.'"

Date worth remembering: May 18, 1860—Lincoln nominated at Chicago for President.

* * * *

Wouldn't be a bit surprised to see Fred G. Orsinger, Aquarium's kingfish, arrive back from Chicago in a few days.

* * * *

Myrtle Byers (*), Regional Information, Commerce, on week's furlough.

* * * *

Henry O'Malley, recent Fisheries commissioner, leaving to take charge of the Baird, Calif., salmon hatchery.

* * * *

These statements and figures were presented last night by Leo P. George, president N. F. P. O. C., at the A. F. G. E. meeting:

At a mass meeting held March 31, 1933, in McKinley Technical High School, under the auspices of the District department, A. F. G. E. questionnaires were distributed to the 1,500 people in attendance. The following is the result of the returns:

Average salary of all in attendance—1928, $1,994.54; 1932, $1,733.19; loss, 23.2 per cent. Average housing cost of all present—1928, $563.50; 1932, $584.91; increase, 3.8 per cent. Average of working days to provide quarters for year of all present—1928, 85 days; 1932, 101 days; increase 16 days. Average salary of all who are occupying same quarters both years—1928, $2,088.24; 1932, $1,808.76; loss 11.5 per cent. Average rent of those in same quarters—1928, $595.19; 1932, $642.56; increase 7.9 per cent. Average of working days to provide for same quarters—1928, 85 days; 1932, 108 days; increase 23 days. Average salary of those in same apartment for both years—1928, $1,916.03; 1932, $1,765.67; loss, 8.4 per cent. Average rent of same apartment in the two years—1928, $550.85; 1932, $578.03; increase, 4.9 per cent. Average of working days to provide for same apartment—1928, 86 days; 1932, 99 days; increase, 13 days.

* * * *

Calle Carello, demon camera man in the Department of Agriculture, went and did it last week behind closed doors. All his friends were waiting for the wedding day in June, too. Anyway, they are all offering congratulations mingled with wise ejaculations. Good luck Calle 'cause from now on "a little blonde shall lead you."

HAD the pleasure of meeting John H. Lloyd, Office of Education. He has that friendly smile and greeting, an asset wherever and whenever. . . And can you remember when the real big baseball games were played in Potomac Park. And how the fields were packed with onlooking humanity. We might say, and will, that Paul C. Croghan, Commerce, learned most of the baseball he knows on those diamonds. . . Strange, with all the saving and economy some one hasn't thought to agitate daylight saving here. . . Another pay day, another bridge of sighs, not because the pay was any less—or more, but there weren't any pink slips, despite rumors here and there in this department that there would be pink slips. . . And the quotation on rose-colored glasses remains steady. . . Henry O'Malley, recent Fisheries commissioner, honor guest at Izaak Walton luncheon. . . Mrs. Roumain Vaughn (*), Mines, back from home in Pennsylvania. . . Marine Corps golf tourney may become water polo if the rain keeps raining. . . And sty rhymes with eye. And that's why Chief Q. M. Clerk B. D. Goodwin, U. S. M. C., is laid up. . . Clerks in A. & I. Department, Marine Corps, busy preparing estimates for 1935. And yet, we don't know what they can spend in 1933. Isn't life like that?

They've hunted for folks with a pick and a net for doing less. Little Willie Becker, Electrical, Commerce, poured himself a bit of gasoline on some smoldering trash backyardway the other day, dug for a match, stopped, thought—thought of his 15 per cent pay crimp—and then struck the match. Whuf! like that. He'll be back to work end of the week. . . . Miss Marie Swain, Correspondence Division, Commerce. She has a horse in her back-yard. Let's hope Congress, et als, never heard about it though. But Marie has a horse and she'll probably use some administrative furlough for herself that way.

* * * *

Food and Drugs, Chemistry and Soils Bridge League wound up an interesting season Monday evening under direction of Mrs. Eugene Nolan after play since mid-November, playing alternate weeks. Fourteen tables. Five-table section all cup winners: Dr. and Mrs. C. C. McDonnell, first; Mr. and Mrs. Walter Frisbie, Mr. and Mrs. Lawrence Strasburger, Dr. F. C. Blanck (*) and Dr. W. W. Skinner. Nine-table winners: Mrs. F. C. Blanck and Mrs. F. M. Jacobs, first; Mr. and Mrs. Fred Munchmeyer, H. D. Young and R. S. McKinney, Mrs. Dan Dahle and Miss Marie Mamsey. (*) Season's winners to be announced soon.

* * * *

A. W. Cowles, retired, U. S. Patent Office, dropped in yesterday to say "Hello" to Division 39 of which he was primary examiner before his retirement—thanks to the economy act of last year. He and Mrs. Cowles, a bride of a few months, are looking well. What is that? How old is she? Say ——! Mr. Cowles is spending his retirement and honeymoon in Atlantic City, N. J., where, he says, "offshore" means inland.

* * * *

Miss Ethel N. Jett (*), Biological Survey, Agriculture, is a member of the walk-to-work club (because of "economy" now growing in popularity). She is especially fond of air and sunshine. On reaching the South Building, her official station, she enters the far eastern entrance from Fourteenth street so that, as she says, she can "get more air."

SPEEDING INDUSTRY WARNED BY ROPER

Advises Overtime Plants to Spread Work to Avoid Effect of Reactions.

As increased activities in some industries resulted in 24-hour operation of factories, the administration yesterday warned these plants to make sure that such overtime will not force shutdown when the demand is satiated. At the same time, a generally rosy report of business conditions was made.

It was pointed out that the orders may be the result of deferred buying, and that future demand may be slackened when the shortage is made good. Where possible, plants should "spread out their increased manufacturing activities so as to mitigate the effect of seasonal or other reactions," Secretary of Commerce Roper said.

Secretary Roper said that President Roosevelt expects to pass on the general Federal reorganization scheme and send it to Congress this week.

Steel Activity Booms.

The Secretary also revealed yesterday that steel mill activity is higher than at any time since the first part of 1931. Retail trade has increased, and the turnover of bank deposits is following a seasonal pattern, being 16 per cent below the figure a year ago.

Increasing retail activity has caused a price gain of about 8 per cent over the March low level, although the monetary situation and buying deferred from March has been partially responsible.

From the Postoffice Department came the cheering word that postal receipts, generally regarded as a good business barometer, showed a gain in April for the first time since the beginning of the depression.

Woodin Optimistic.

Secretary Woodin yesterday said advices to the Treasury showed both business and industry had moved ahead in recent weeks, adding that "the forward movement has been under way for some time."

"I have talked with all the members of the Federal advisory council who were here yesterday and today, and they said conditions were splendid and everybody reported progress," Woodin said.

Only $1,500,000,000 of deposits remains tied up in closed national banks, he said, while $17,000,000,000 has been released.

The first figures issued by the renovated statistical bureau of the Labor Department were made public by Secretary Perkins, showing some employment gains in April as compared with March, but with the level still below February.

43 Forest Recruits Made Ill From Food

Sulphur, Okla., May 17 (A.P.).—Forty-three recruits in the forest conservation corps were stricken with a stomach ailment last night but they returned to duty in Platt National Park today fully recovered.

Officials said food brought from Fort Sill apparently caused the illness, but they had not fixed the exact blame.

MUSANTE KIDNAPING CASE BRANDED HOAX

Investigation of Story Told by Girl Is Dropped by Court Order.

Fredericksburg, Va., May 17 (A.P.).—Active investigation of the alleged kidnaping of Caroline Musante was brought to an abrupt end today when Judge Frederick W. Coleman informed Commonwealth's Attorney G. B. Wallace, of Stafford County, he believed the case was a "hoax."

The jurist called the story of a key witness "incredible" and said the State would not bear the expense of further investigation. Mr. Wallace then said the case would be held in abeyance, but could be reopened in case of tangible developments.

It was indicated that charges against William Kendall, 23, and Harvey Otis, 26, seamen arrested in Baltimore and New York, respectively, would be dropped. Kendall recently was released in the care of his attorney after an extradition hearing.

Mr. Wallace said he believed part of the story told by the girl, but Judge Coleman classed as "incredible" the account Ray Hagy, reputed to be a Calvin County (Ky.) deputy sheriff, gave of having received threatening notes at a hotel here.

Hagy told of being in company with J. L. Conway, traveling shoe salesman, when he said Conway gave Kendall and Otis a ride in the vicinity of the Musante home on February 1, the day before Caroline was found tied to a tree. At an extradition hearing before Gov. Ritchie, in Baltimore, last week Hagy failed to identify Kendall.

The girl, after being found tied to a tree near her home, told officers she had been kidnaped by two men who stopped her on her way to school. She said they had held her prisoner for several hours and questioned her about the infant of a neighbor's family.

Chief of New Cruiser To Go to Building Site

Capt. Allen B. Reed, U. S. N., member of the General Board of the Navy, has been ordered to duty in connection with the fitting out of the new heavy cruiser New Orleans, it was learned yesterday at the Navy Department.

Capt. Reed will command the New Orleans when she is placed in commission about December 1. He was born in Liberty, Mo., April 3, 1884, and was appointed to the Naval Academy from Missouri in 1900. He served throughout the World War. He came here on duty in the office of Naval Operations in 1930, and became a member of the General Board last February. He makes his home at 3101 Woodley road northwest.

A GREAT IDEA

The Life Insurance Trust!

It creates an immediate estate and provides a steady income for your family's future.

Ask us about it.

THE WASHINGTON LOAN AND TRUST COMPANY

A Wonderful Vacation Opportunity!

BURLINGTON offers YELLOWSTONE and the WORLD'S FAIR both on one ticket..

ONLY $91.25 Round trip from Washington

● New low round trip fares for tickets good 45 days; lower Pullman fares. This is the year to see the wonders of Yellowstone National Park at a bargain price.

A free stopover in Chicago for the World's Fair. Then aboard the famous NORTH COAST LIMITED direct to either the Gardiner or Cody gateways of the magic wonderland where the glories of Nature remain unchanged and unchangeable . . . to see Old Faithful perform; to enjoy the rainbow-hued terraces; the giant Yellowstone Canyon and its majestic waterfall; the thrilling 90-mile motor ride over the Cody Road. Routing via Denver and Colorado Springs costs nothing extra when you go Burlington. And you may include Glacier National Park for only $6.25 extra rail fare.

Go this summer while costs are so low! Plan your trip now! Let the Burlington travel experts in the Philadelphia office assist you.

Burlington Escorted Tours—Personally conducted, carefully planned, expertly managed. One low cost covers all expenses. The carefree way to see the West at lowest cost.

Burlington Route

FREE . . . YELLOWSTONE BOOK

E. H. Smith, General Agent, Dept. PW-2
1401 Fidelity Philadelphia Trust Bldg., Philadelphia

Please send me free booklet and full information about a 1933 Yellowstone Tour.

Name_____

Address_____

Check here if interested in Escorted Tours ☐

KODAK REPAIRING

Fuller & d'Albert, Inc.

815 10th St. N.W.

EDWARDS

Formerly with Brentano's

All Books and Magazines

709 14th St. NA. 2221

12 to 14 Individual Pieces Delivered Hot Any Hour Till Midnight. Or Drive to 2713 14th St. N.W.

$1.00

Call North 8617

KELVINATOR—THE *Biggest Thing in 1933* REFRIGERATION

KELVINATOR SCOOPS AGAIN!

DURING THE MONTH OF MAY you can buy the FULL-SIZED, FULL-POWERED Model R-42 at the rate of 15c a day . . . an amount you can easily save in quantity buying and elimination of food spoilage! LOOK INTO THIS REMARKABLE OFFER NOW. It's just good sound sense to take advantage of such an opportunity! This beautiful model is a quality-built, standard Kelvinator. Check these exclusive Kelvinator features:

Temperature Selector with 5 Freezing Speeds. Keep-Cold Defroster—no melting of ice cubes, refrigeration while defrosting.

Rust-proof Bar-type Shelves. One-piece Porcelain Interior and Chrome Fittings.

See the new R-42 Kelvinator

Same Time-Tested and Proved Power Plant as Larger Models.

4.18 Cubic Feet of Actual Food Storage Space.

2 Freezing Trays, giving 42 Ice Cubes per freezing.

ADDED TO the new convenience of purchasing at the rate of 15c A DAY, this model offers you the biggest thing in 1933 refrigeration.

SEE IT TOMORROW!

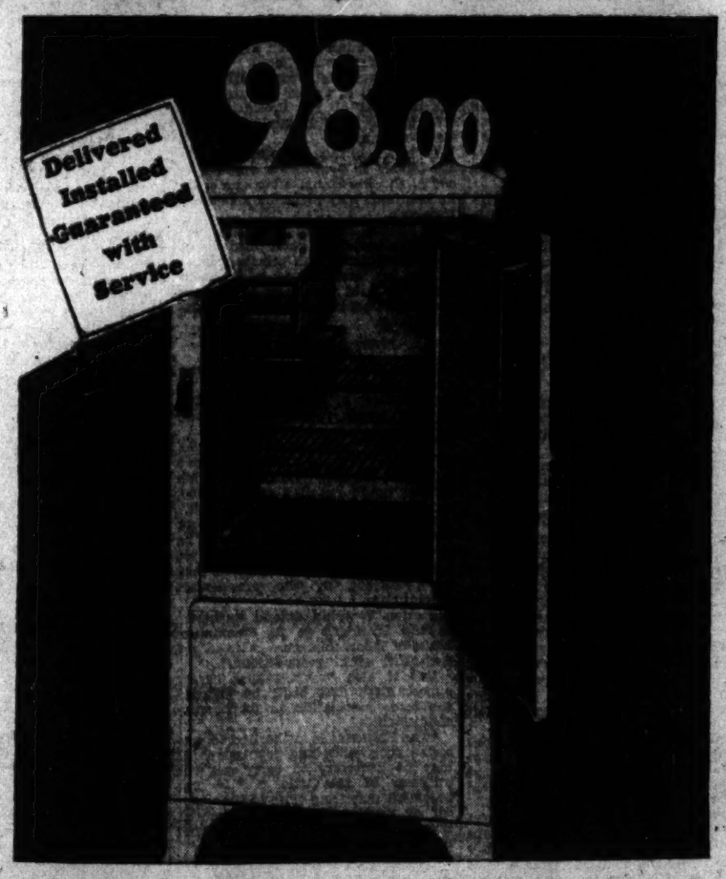

15¢ A DAY

BUYS A FULL-SIZED FULL-POWERED R-42 KELVINATOR

You've seen Kelvinator lead in high quality, dependable electrical refrigeration for over 19 years. You witnessed a gigantic scoop in honest merchandising when Kelvinator offered a FULL-SIZED, FULL-POWERED STANDARD MODEL FOR 1933 AT $98 instead of a "cheap" built-down-to-a-price box. Now AGAIN comes GREATER EASE OF PURCHASING FOR YOU through Kelvinator's acute realization of your NEED for ease and convenience in purchasing. Kelvinator is the LEADING nationally advertised, fully guaranteed, high quality refrigerator on the market today that may be purchased on this basis. KELVINATOR SCOOPS AGAIN!

Things We COULD have done . . . BUT DIDN'T . . .

We could have offered you a new, unfried refrigerator, deliberately built down to this $98 price. We didn't.

We could have adopted a cheaper type of power plant. We didn't. The mechanical unit is of exactly the same type as that in the highest-priced Kelvinator.

We could have used a smaller, less powerful motor and compressor. By running all the time, or most of the time, such a power unit would have provided a certain degree of refrigeration. It would have cost us less to build. But it would have cost YOU a lot more in the long run since a machine that runs only a third of the time will last a lot longer than one that runs continuously. We did not compromise.

We could have built a smaller cabinet, with less insulation. We didn't. This model is full size.

We could have cheapened, substituted, reduced size, power and capacity—to meet a price. We didn't. Instead, we offered you OUR kind of a refrigerator—a standard 1933 Kelvinator—at YOUR price.

—KELVINATOR CORPORATION

KELVINATOR at 15c a Day Is Waiting at These Stores!

HOMER L. KITT CO. 1330 G St. N.W.
ARTHUR JORDAN PIANO COMPANY 13th & G Sts. N.W.
W. B. MOSES & SONS 12th & F Sts. N.W.
O. J. DE MOLL & CO. 12th & G Sts. N.W.
D. S. POOL, Inc. 729 11th St. N.W.
BARBER & ROSS, Inc. 11th & G Sts. N.W.

P. J. NES FURNITURE CO. 7th & H Sts. N.W.
LEE KOHLER RADIO & ELECTRICAL SERVICE 3403 Conn. Ave. N.W.
NATIONAL MAJESTIC RADIO & ELECTRIC COMPANY 801 12th St. N.W.

THE HECHT CO. 7th at F Sts. N.W.
J. FRANK CAMPBELL 1309 Good Hope Rd. S.E.
COLONY RADIO SERVICE 4235 Ga. Ave. N.W.
BAYLOR FURNITURE COMPANY 1105 11th St. N.W.
CLARK PAINT & HARDWARE CO. 4710 14th St. N.W.
HARRY C. GROVE, Inc. 702 20th St. N.W.

The GOLDENBERG CO. 7th K Sts. N.W.
NELSON FURNITURE COMPANY 508 H St. N.E.
HECHINGER CO. 15th & H Sts. N.E.
F. B. ADAMS CO. 841 N. Y. Ave. N.W.
R. A. COE & CO. 1768 Park Rd. N.W.
W. W. ADAMSON 807 North Capitol St.

LOUIS ELECTRIC CO. 3219 Windom Pl. N.W.
F. B. HARRIS CO., Inc. 2300 14th St. N.W.
A. G. WATKINS Rockville, Md.
LOUIS & CO. 713 7th St. N.W.
MORRIS HARDWARE COMPANY 707 7th St. N.W.
SMITH'S 2002 Col. Rd. N.W.

TAYLOR & SON. Hyattsville, Md.
DAMASCUS ELECTRIC CO. Damascus, Md.
TAKOMA PHILGAS & APPLIANCE CO. 264 Carroll Street, Takoma Park, D. C.
MONTGOMERY ELECTRIC COMPANY 9225 Georgia Ave., Silver Spring, Md.
GEORGE DORSEY Prince Frederick, Md.

SEE KELVINATORS 16 NEW *Sensation Models* AT YOUR NEAREST DEALER

BRAND, DEMOCRATIC LEADER, SUCCUMBS

House and Senate to Send Four Georgians to Rites in Athens Tomorrow.

Athens, Ga., May 17 (A.P.).—Representative Charles H. Brand, 72, ranking Democrat on the House Banking Committee and a member of the National House since 1917, died at his home here today after an illness of several months.

Mr. Brand, representative from the Tenth Georgia District, was granted an indefinite leave of absence last December and was never able to return to his duties in Washington. His illness prevented him from taking his seat in the present special session of Congress, although he was administered the oath by Judge Blanton Portson at his home.

The Democratic membership in the National House was reduced to 310 with Mr. Brand's death. There are 117 Republicans, 5 Farmer-Laborites and 3 vacancies.

Gov. Eugene Talmadge will decide later on the time for a special election to fill the seat left vacant by Mr. Brand, whose term would have expired in 1934.

The representative was born April 20, 1861, at Loganville, Ga. He was graduated from the University of Georgia in 1881 and was admitted to the bar in 1882. Four years later he married Miss Estelle Winn. Two daughters, Luelle (Mrs. Moreton M. Rolleston) and Julia (Mrs. Bolling Hall Sasnett) were born of that marriage. Ten years after his first wife died, Mr. Brand married Miss Mary Dixon Hutchins, who died in 1912, leaving a daughter, Mary Caroline (now Mrs. P. H. Mell).

Funeral services will be held at the Athens First Presbyterian Church, of which he was a member, Friday, at noon. Interment will follow in the Lawrenceville (Ga.) Cemetery.

(Associated Press.)

The House late yesterday adopted a resolution expressing regret at the death of Representative Brand and adjourned in his honor. Speaker Rainey named Representatives Wood and Parker, of Georgia, to represent the House at the funeral services.

The Senate also adjourned in respect to the late House member. Vice President Garner named Senators George and Russell to the funeral committee.

Shad Bake Events Of Varied Appeal

Completion of plans for an elaborate entertainment at the annual shad bake of the Washington Board of Trade at Bay Ridge, Md., Saturday was announced last night by Hollis B. Fritts and Preston W. Perkinson, chairman and vice chairman of the committee in charge.

Two professional wrestling bouts will open the program, Joe Turner facing Dutch Greene and Al Bakash meeting George Kattia. A series of boxing bouts will be presented by the Corbett Athletic Club and the Northeast Boys Club, under the supervision of Frankie Mann, with Charlie Short as referee.

Music will be provided throughout the day by the Sixth United States Marine Band, commanded by Lieut. Col. J. J. Staley and conducted by Lieut. Leon Brusiloff. A golf tournament will be held on the Annapolis Roads Golf Club course.

Other events include trap shooting, horseshoe pitching, a baseball game and a floor show during the planked shad dinner.

HARVEY FUNERAL TODAY.

Services for Veteran Newspaper Man to Be Held in Chevy Chase.

Funeral services for Thomas M. Harvey, 63, veteran newspaper court reporter, who died Tuesday, will be held in the Blessed Sacrament Catholic Church in Chevy Chase at 10 a. m. today.

Burial will be in Mount Olivet Cemetery.

MRS. EVANS' FUNERAL.

Service for Chaplain's Wife Held at Edgewood Arsenal.

Funeral services for Mrs. Leah F. Evans, wife of Maj. Albert L. Evans, chaplain, U. S. A., on duty at Edgewood Arsenal, Md., who died Tuesday at Walter Reed Hospital, were held in the chapel at the arsenal yesterday.

Interment will be in Watertown, N. Y.

BARGAIN ROUND-TRIP EXCURSIONS by train to FLORIDA ...SOUTH

CHARLESTON	$10.25	AUGUSTA	$11.20
WILMINGTON	7.25	SAVANNAH	12.40
JACKSONVILLE	15.80	TAMPA	20.05
ST. PETERSBURG	20.50	MIAMI	23.10

(Proportional Fares to Other Points)

GOING MAY 27TH-28TH-29TH
RETURNING JUNE 3RD
Leave Washington

THE TAMIAMI	PALMETTO LTD.	HAVANA SPECIAL
3.35 P.M.	7.50 P.M.	3.35 A.M. (Sleepers Open to 9 P.M.)

Reduced Pullman Fares from Washington
Similar Excursions: July 1, 2, 3; Aug. 4, 5; Sept. 1, 2, 3; Oct. 6, 7 and Nov. 28, 29.

ATLANTIC COAST LINE
THE STANDARD RAILROAD OF THE SOUTH
1518 "H" Street, N.W. Telephone National 7835

Beer Distributor

We desire a responsible distributor for District of Columbia for our brews.

Monumental *Perfect Brew* Company

EXECUTIVE OFFICES:
704-5 Mercantile Trust Building
Baltimore, Maryland
Phone PLaza 3960

Col. Beaumont Is Ordered To Command 4th Marines

Leader of Troops at Navy Yard Transferred to Shanghai Station.

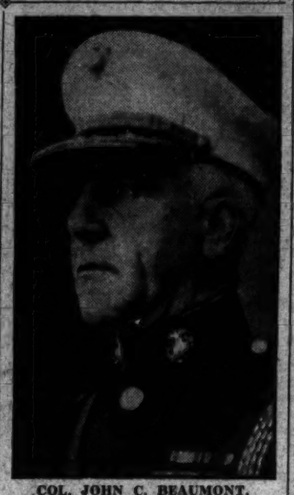

COL. JOHN C. BEAUMONT.

Col. John C. Beaumont, United States Marine Corps, now in command of the Marine Barracks at the navy yard here, has been ordered to China to command the Fourth Regiment of Marines, it was announced yesterday at Marine Headquarters.

Col. Beaumont will succeed the late Col. Fred D. Kilgore, U. S. M. C., who died in Shanghai this week. He will sail from the West Coast about June 24 for China.

The remains of Col. Kilgore will be sent to the United States on the S. S. President Taft, leaving Shanghai May 23. At the request of Mrs. Kilgore, who will accompany the body to the United States, interment will be in Arlington National Cemetery. The date of the funeral and details of the service have not yet been arranged.

Col. Beaumont assumed his present command at the local Navy Yard on July 1, 1931. He was born here October 7, 1878, and was commissioned a second lieutenant in the Marine Corps February 12, 1900. He has served aboard the U. S. S. Southery, the U. S. S. Georgia and from June, 1923, until October, 1925, he served on board the U. S. S. Seattle as fleet marine officer and aid on the staff of the commander in chief of the United States fleet. He later served on the U. S. S. Texas in the same capacity.

Col. Beaumont has served in the Philippines, the West Indies, Nicaragua, Honolulu, and during the Mexican nad Haitian campaigns. He is a graduate of the Naval War College, Newport, R. I., and the Army War College here. He has also completed the course at the Army School of the line.

Col. Beaumont will be relieved of the command of the Marine Barracks here by Col. William P. Upshur, U. S. M. C., who is now attending the Army War College.

Illness Postpones Trial of Shoemaker

Because of his ill health, Representative Francis H. Shoemaker, Farmer-Laborite, of Minnesota, yesterday was given a two-week continuance when he appeared in Police Court to answer a charge of assaulting Theodore H. Cohen, a neighbor, in the Chastelton Hotel several weeks ago.

The assault is alleged to have occurred when Cohen refused to shut off his radio at the request of the representative.

Aid Organizations Given Use of Lansburgh House

The new headquarters of the Community Chest Applications Bureau and the Travelers Aid Society, 1018 Vermont avenue northwest, was opened yesterday afternoon. Presentation of the quarters for the use of the two organizations, rent free, was made by Mrs. Charles A. Goldsmith, acting for the Gustav and Louisa Lansburgh estate. The quarters have been officially christened the "Lansburgh House."

MRS. F. H. STEVENS TO BE BURIED TODAY

Wife of Assistant Corporation Counsel Was Ill for Long Time.

Mrs. Grace R. Stephens, wife of Francis H. Stephens, assistant Corporation Counsel of the District, and for many years a teacher in the District public schools, died yesterday in Emergency Hospital following a protracted illness.

Mrs. Stephens was 69 years old. She was born in St. Louis, Mo., and came here in her girlhood. She was a graduate of Wilson Normal School and taught in various schools throughout the city until 1900, when she married Mr. Stephens.

Mrs. Stephens was a member of All Souls' Church, Sixteenth and Harvard streets northwest, and for many years was active in church circles here. She had been in failing health for several years.

Besides her husband, Mrs. Stephens is survived by three children, Mrs. Valvin Sinclair, Allan Stephens and Francis Stephens, jr.

Funeral services will be held at 10:30 a. m. today from All Souls' Church. Interment will be in Fort Lincoln Cemtery.

Long Illness Fatal To Mrs. Campbell

Mrs. Loula Brown Campbell, wife of former Chief Justice Edward K. Campbell of the Court of Claims, died Tuesday night at her home in the Dresden Apartments following a long illness. She was 70 years old. Funeral services await the arrival of relatives from Alabama.

Mrs. Campbell was born in Sumterville, Ala., and came to Washington following the appointment of her husband in 1913. For many years she took an active part in Washington social circles and in the affairs of the Women's Democratic Club. Judge Campbell retired about five years ago.

Besides her husband, she is survived by two daughters, Mrs. John Lewis Underwood, of Birmingham, Ala., and Miss Jean Campbell, of this city, and a sister, Mrs. Conrad Ohme, of Birmingham.

May Day Fete Held By Wilson Students

Titania, Queen of the Fairies, was honored by Robin Hood and his merry men at a May day fete yesterday afternoon, presented by students of Wilson Teachers College at the Sylvan Theater.

The play, as arranged by Alfred Noyes, pictures Sherwood Forest invaded by Titania and the fairies, who encounter Robin Hood and his men. The fantasy is climaxed with the marriage of Prince John, played by William Schutt, to Maid Marian, played by Mary Poole Shannon.

Sarah Stryker took the part of the Queen of the May, and Mildred Koons, Titania. Other principal parts were: Shadow of the Leaf, Mildred Smith; Much, the Miller's son, Irvine Irving; Pitzwalter, Father of Marian, Oliver Wheeler; Robin Hood, Louis Allen; Friar Tuck, David Teeple; Widow Scarlet, Helen Bovey; Sheriff, George Butler; Little John, John Zauner; Queen Elinor, Genevieve Menah; Jenny, Marian's maid, Helen Hutchison, and King Richard, George Kileen.

Boys Club Obtains Sporting Facilities

While lack of finances will prevent the operation of the Boys Club camp on the Wicomico River this summer, the members will not be hampered by lack of outdoor facilities due to an arrangement made by Charles M. Fyfe, club director, with Lieut. Col. U. S. Grant 3d whereby Seaton Park, located west of the Botanical Gardens, is to be turned over to the club during the summer. The park contains two baseball diamonds and other sport facilities.

Mr. Fyfe also has obtained the use of the municipal swimming pools near the Washington Monument from 10 a. m. to 12 noon Tuesday, Thursday and Saturday mornings weekly. At the Saturday morning session there will be swimming and life-saving instructions.

The Jewish Community Center, which, like the Boys Club, is a member of the Community Chest, has offered the use of its pool to the club on Monday and Wednesday nights, and Mr. Fyfe has also obtained from the Y. M. C. A. the use of the pool in the boys department from 7 to 8 each Saturday night.

CLINTON W. GILBERT, NOTED WRITER, DIES

Author of "Mirror Books" and Magazine Articles Succumbs in Hospital.

Clinton W. Gilbert, 61, prominent political writer and chief of the Washington bureau of the Philadelphia Public Ledger, died late yesterday from pneumonia in Emergency Hospital. He became ill last Saturday and was removed to the hospital only two days ago from his home at 1222 Connecticut avenue.

Born in Long Island, N. Y., July 25, 1871, Mr. Gilbert was educated at the University of Rochester. He was a member of Phi Beta Kappa and the Gridiron Club.

After being affiliated with several New York papers in various capacities, Mr. Gilbert came to Washington in 1918 as correspondent for the Public Ledger. Widely traveled and always a close student of politics, he was recognized as one of the leading political analysts and publicists.

He wrote a daily political column for both the Public Ledger and the New York Evening Post, and wrote magazine articles, being a weekly contributor to Collier's. He was also the author of "The Mirror of Washington" and "Behind the Mirrors," two books that attracted unusual attention when published anonymously more than a decade ago. He is survived by his second wife and seven children.

Mr. Gilbert married Adelia K. Brainerd, of New York, in 1899. He is survived by his second wife, the former Pauline Clarke, of Washington, whom he married in 1922, and their daughter, Pauline, and six grown children.

Funeral arrangements have not been completed, but the services probably will be held tomorrow.

Navy Band Orchestra Program.

The Navy Band Orchestra will present the first of a series of concerts at the Tuberculosis Hospital, 6:30 p. m. tonight under the auspices of the Kiwanis Club. The Marine and Army bands will also present programs in the series.

"On the Job!"

IT MIGHT HAVE BEEN A DIFFERENT STORY IF HE HAD NOT KNOWN JUST WHAT TO DO FOR A SPLITTING HEADACHE (BAYER)

Twenty-minutes ago, a raging headache. Two tablets of Bayer Aspirin, and complete relief. That's service! That's what you can count on when you see the Bayer cross on aspirin tablets. The way they are made gives them *speed*. Quick to dissolve means quick to relieve. *You cannot get the same results from a slower tablet.* Time a Bayer Aspirin tablet in a glass of water; in the time it takes to feel the actual relief. And don't hesitate to use Bayer Aspirin because of this speedy action. You could take it every day without ill effects; it does not depress the heart. Insure your comfort—in and out of business hours—by carrying Bayer Aspirin in the convenient pocket tin.

Read The Post's New Classified Ads

For Chesterfields to Satisfy

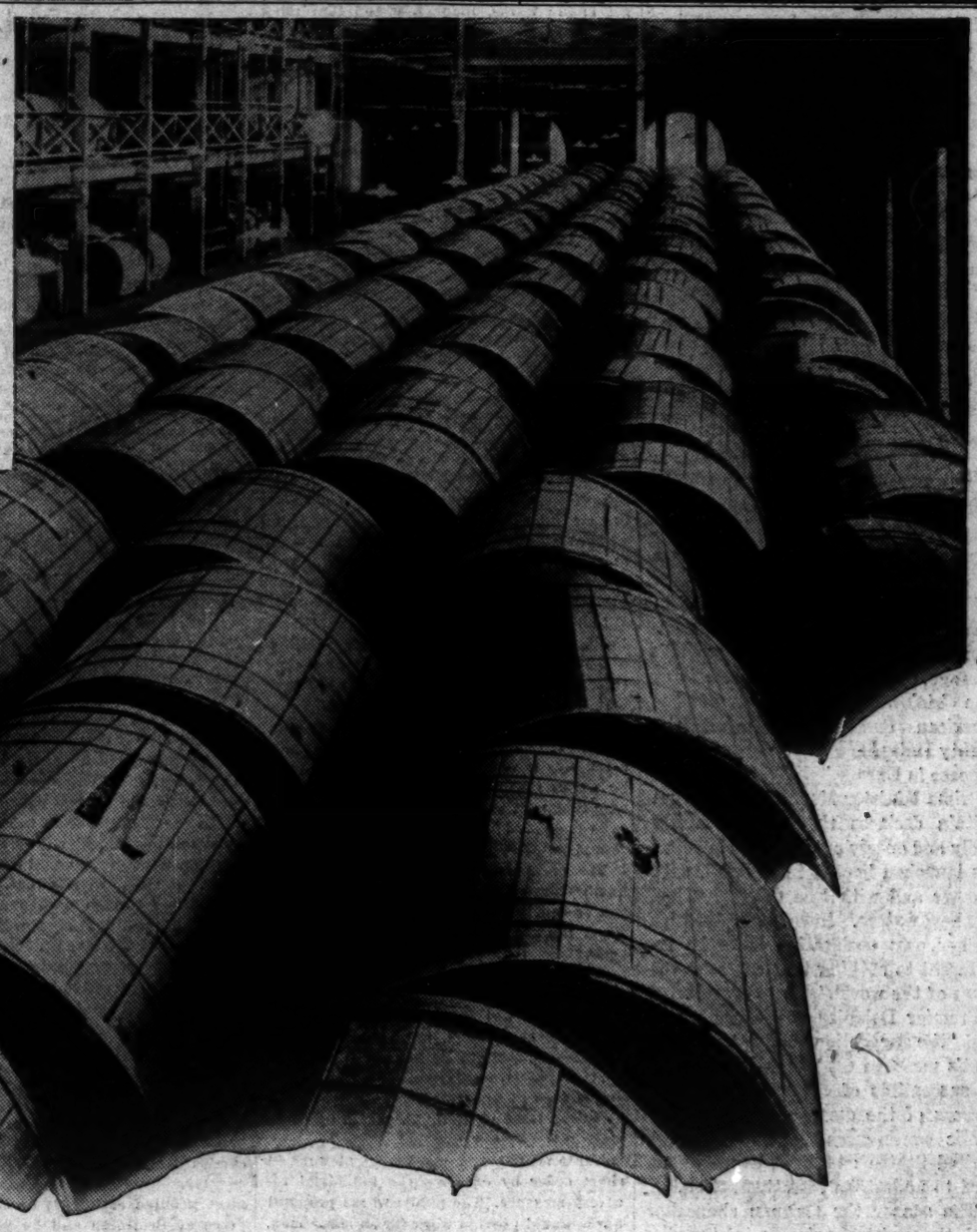

It takes barrels of money —

— put away for 30 months

THEY ARE MILD and yet *they Satisfy*

Four miles of warehouses are used to store our tobaccos. The crops now in storage are worth about $70,000,000... most of it for Chesterfield Cigarettes.

The Domestic kinds are packed away in wooden hogsheads that weigh 1,000 pounds and stand as high as a man's head.

Like fine wine, tobacco improves with age. So after our buyers select, from the various markets, the right kind of tobacco for Chesterfield, we put it away for 30 months or more to become mellow and sweet.

This ageing process is expensive, but there is no short-cut to make tobaccos milder—to make them taste better. It just takes money and time to make Chesterfields.

© 1933, Liggett & Myers Tobacco Co.

The Washington Post.

THE WASHINGTON POST CO.
Washington, D. C.

MEMBER OF THE ASSOCIATED PRESS.

The Washington Post is a member of the Associated Press, receiving the complete service of the world's greatest news-gathering organization.

The Associated Press is exclusively entitled to the use for republication of all news dispatches credited to it or not otherwise credited in this paper, and also the local news published herein.

TERMS OF SUBSCRIPTION.
Delivered by Carrier in Washington.

Daily, Sunday included, one year	$8.40
Daily, Sunday excepted, one year	6.00
Sunday only, one year	2.60
Daily, Sunday included, one month	.70
Daily, Sunday excepted, one month	.50
Sunday only, one month (with four Sundays)	.20
Sunday only, one month (with five Sundays)	.25

BY MAIL, PAYABLE IN ADVANCE.
(Maryland and Virginia.)

Daily and Sunday	Sunday Only	Daily Only
One year...$10.00	One year...$4.00	One year...$7.00
Six months..5.00	Six months..2.00	Six months..3.50
One month..85	One month..40	One month..60

ALL OTHER STATES.
(Mexico and Canada, Incl.)

Daily and Sunday	Sunday Only	Daily Only
One year..$12.00	One year...$5.00	One year...$8.00
Six months..6.00	Six months..2.50	Six months..4.00
One month..1.00	One month..50	One month..75

All Subscriptions by Mail Payable in Advance.

New subscriptions for The Post or renewals will not be accepted unless payment accompanies the order. Remittance should be made by draft, checks, post-office orders, registered letters or express orders, payable to The Washington Post.

Entered at the Postoffice, Washington, D. C., as second-class mail matter.

National Advertising Representative—PAUL BLOCK and Associates, Park-Lexington Building, New York; Palmolive Building, Chicago; Little Building, Boston; General Motors Building, Detroit; Guarantee Trust Building, Philadelphia; Russ Building, San Francisco; 1151 South Broadway, Los Angeles.

Thursday, May 18, 1933.

HITLER AND ROOSEVELT.

Germany's dictator has spoken, and what he says encourages the hope that the disarmament conference will proceed on the lines proposed by President Roosevelt in an endeavor to do away with the dangers of aggression, to give to every nation a sense of security, and to reduce the cost of armaments.

Chancellor Hitler states the case of Germany with clearness and force. The logic of his position can not be denied. He will agree to the complete mutual disarmament of nations. He will adhere to a pact of nonaggression. He will co-operate in the disarmament conference for this purpose. But he insists that Germany shall not be kept disarmed while other nations refuse to disarm. He suggests, although he does not demand, that while other nations are revising arms downward, Germany should be allowed to revise upward to meet them. This suggestion will fall upon deaf ears, as he well knows, but it strengthens his hold upon German public opinion, and doubtless he makes it for that purpose. His eloquent statement of Germany's struggle against adversity must have found an echo in German hearts.

In France the Hitler statement is considered as conciliatory, but with characteristic caution the French government will judge Hitler by his actions at the disarmament conference rather than by his words.

Americans are greatly interested in the construction which foreign spokesmen place upon President Roosevelt's message. Herr Hitler describes it as "the high-minded proposal of the American President to inject the mighty United States as the guarantor of peace in Europe."

Prime Minister MacDonald of Great Britain declares that "America has boldly and openly cut her moorings and has launched herself in full sail, with courage and with fine determination, into new waters. Henceforth America by her own declaration is to be indifferent to nothing that concerns the peace of the world."

Premier Daladier of France states that "the suggestions which the President's message contains will certainly be susceptible of contributing to the success of the disarmament and economic conferences. Once again the United States and France are in accord to undertake effective action."

The sooner the German chancellor and the British prime minister disabuse their minds as to the willingness of the United States to guarantee the peace of Europe and to cut all moorings in a voyage into new waters the better will be the prospect of an agreement at Geneva. It is possible that Chancellor Hitler deliberately exaggerates the meaning of what President Roosevelt has said, in order to bring out further information as to how far the United States will go in the direction of political co-operation in Europe. Mr. MacDonald ought to know that his exaggeration is likely to chill the enthusiasm of Americans instead of kindling it. If they thought that President Roosevelt's measured words really concealed a purpose to guarantee the peace of Europe or to embark this country upon untried political seas they would reconsider their approval of the message.

The French premier strikes the right note when he describes the message as susceptible of contributing to the success of disarmament and economic progress. The message deserves to be read for what it says, and not for what it refrains from saying. Chancellor Hitler will be following a false path if he assumes in the disarmament conference that the United States will join in a pact undertaking to guarantee the peace of Europe. The President would not negotiate such a pact, nor would the Senate ratify it. But if a general pact of nonaggression should be negotiated it would doubtless be approved by the American Government and people. A pact of that nature might tend to preserve the peace of Europe, but it would not bind the United States to guarantee peace.

TO EXPEDITE RECOVERY.

President Roosevelt's "re-employment campaign," which he formally launched yesterday, consists of two distinct projects. The first is designed to modify operation of the antitrust laws so that industries may join in cooperative efforts, under Government supervision, to eliminate unfair competition and increase employment. The second is a gigantic public works program in which the Government undertakes to create jobs on borrowed money. Both projects are of far-reaching importance to the American people.

The industrial cooperation measure has the unquestioned support of American business leaders. It would give trade groups an opportunity to work out their own problems with the aid and supervision of the Government. Reckless minorities could be restrained from lowering wages, flooding the market, or resorting to other unfair practices in this emergency period. Competition would still be enforced under the antitrust laws, but it would be competition of a healthful variety, based on quality, service, reliability and appeal to public taste.

Undoubtedly a great stabilizing influence can be introduced into business and industry in this way. Business men are waiting. They need assurances before they are willing to go forward with normal transactions. If they are able to cooperate on such matters as wages, output, hours of work, &c., uncertainty and lack of confidence may be largely overcome. What the country needs most of all is a sound basis on which private enterprise may go forward. It is utterly impossible to absorb the unemployed millions in any other way. Congress should be able to whip this measure into acceptable form without delay and to give the country the benefit of immediate cooperative action.

President Roosevelt's other project, however, raises many doubts. Experience has shown that considerable time is required to get public works under way and that the amount of employment they provide is always disappointing. Vast sums of borrowed money are spent without changing in any way the nature of the basic unemployment difficulties that must ultimately be overcome.

Aside from these difficulties, the President's plan of public works is threatened with delay because of the necessity of providing revenue. Mr. Roosevelt estimates that a tax revenue of $220,000,000 will be needed to service the contemplated bond issues. He makes no recommendations as to what form the new taxes should take. The whole question is left to Congress for the present, and congressional opinion is split a dozen ways.

Only a tax that is certain to produce the specified amount of revenue will serve the purpose. That requirement points definitely to the sales tax. But several groups in Congress are still hostile to the sales tax, and the President is known to dislike it. If Congress should be unable to agree upon a tax measure by next week, the President will submit his own recommendations. But in the meantime a row may develop, thus endangering the entire reconstruction measure.

In the language of the President, "It is imperative that the credit of the United States Government be protected and preserved." This suggests that the President will not approve a public works program without a special tax for amortization purposes. If Congress is unable to agree upon a tax levy it will have to abandon the public works scheme. But there is no reason why that part of the bill allowing industry to cooperate for its own improvement should be delayed.

The essence of this program is the rehabilitation of private industry. If that objective can be attained, it will create many times the number of jobs that can be expected from public works. The public works section should be divorced from the main provisions of the bill, so that the entire program will not be engulfed in a controversy over taxation. The public interest demands immediate action on the industrial cooperative measure. Action on the public works issue must necessarily be postponed at least until funds are in sight to make a bond issue practical.

Three million men can be put at work in short order by enacting the industrial recovery measure. The public works proposal never would provide work for so many men, and there would be considerable delay in employing even 100,000. So it is advisable to separate the two proposals and make the industrial recovery proposal a law immediately.

TIME FOR FIRMNESS.

An interesting experiment is being conducted by President Roosevelt with the bonus army at Fort Hunt. The veterans are being housed and fed at the expense of taxpayers in the hope that their stay in Washington may be short and that the demand for immediate payment of the soldiers' bonus may be reduced to a formal petition. While accepting the hospitality of the Government, the veterans are smarting under the terms of their agreement.

Their convention was scheduled to adjourn today. Now an extension of time until Monday has been granted. The veterans have agreed to adjourn, yet fiery speeches are heard to the effect that they will not leave Washington until the bonus is paid. Some orators go so far as to threaten that 500,000 unemployed men will gather in Washington if the Government refuses to comply with the convention's demands. At the Fort Hunt camp a majority sentiment against leaving Washington has been expressed. It appears that the veterans are trying to intimidate the administration into granting them further hospitality at Fort Hunt.

President Roosevelt's offer to give 25,000 veterans jobs in the woods was rejected with great disdain. These veterans came to Washington to get their bonus. They are not looking for work. The refusal to accept jobs characterizes the bonus-seeking army better than anything else could.

The bonus army may be expected further to impose upon the good nature of President Roosevelt, if he is disposed to permit it. The first agreement was broken. Efforts doubtless will be made to break the second. The Government may find it necessary to escort the bonus army out of the city on Monday. If so, it is to be hoped that there will be no hesitation. It is a bad precedent for the Government to support lobbyists out of the Federal Treasury for even a brief period. If their stay should be prolonged every disgruntled and destitute group in the country would descend upon Washington. It remains to be seen what influence the entertainment of the veterans during the period of their "convention" will have upon other factions that plan marches on Washington to intimidate the Government.

STOPPING PUBLIC WORKS.

As a result of the failure of Congress to provide the necessary funds for continuing the five-year plan for housing the Army several hundred employes of the Quartermaster General's office will be furloughed for one year from July 1.

Practically every architect, architectural draftsman, sanitary engineer, electrical engineer and engineer of heating is included in the list of those who have been advised to look for other employment. Besides those employed in Washington the furloughs apply to scores of superintendents of construction and the large forces under them at the various Army posts, at which new housing operations have been started or are in course of preparation.

In view of the fact that the Government is proposing to expend billions in public works in an effort to reduce unemployment to the minimum it would appear inconsistent that the authorities should stop the work of constructing necessary buildings for the officers and enlisted men at the Army posts, especially when it is remembered that the so-called "five year plan" has congressional approval. By supplanting the inadequate and antiquated buildings now in use the annual saving in maintenance costs would be from 10 to 30 per cent annually.

GERMAN PRIVATE DEBTS.

The parting message of Dr. Hjalmar Schacht, who came to Washington for the German conversations with President Roosevelt, was delivered in his capacity as president of the Reichsbank. It was in the form of an invitation to the American bankers who floated the long-term German bonds to meet in Berlin to "advise" foreign debtors and for consultation regarding Germany's changed position with regard to foreign exchange. It is with some misgivings that the bankers will attend the session, which has been set for May 26.

With the imminent passage of the security bill by Congress, which carries with it provision for the establishment of a foreign bondholders' committee under Government auspices, it was hoped that the American holders of German bonds would be able to place their interests in charge of this new agency, and that it might not be necessary for them to take direct action. The bankers who handled the distribution of the German industrial issues have no authority to represent or bind the present holders of those bonds to any action. There has been no request for a deposit of bonds and no concerted action taken for their representation.

Notwithstanding the assurance from Dr. Schacht that the prospective meeting is merely one of consultation, there is no disguising the apprehension in New York financial circles that, in line with the official European spirit regarding obligations to America, the debtors would propose decided changes in interest payments and principal as well. That there will also be called a meeting to reconsider the standstill agreement on short-term credits is also anticipated. It seems certain that, owing to the shortage of foreign exchange, all interest on the standstill credits will be paid in blocked marks. While Dr. Schacht acknowledged that no real agreement could be reached at the meeting he has called in Berlin there is a general feeling that American creditors and bondholders will be informed as to just how little they can expect.

JOHN GRIER HIBBEN.

The death of Dr. John Grier Hibben, president emeritus of Princeton University, carries a sense of loss to all parts of the country. Dr. Hibben was one of America's most genuine exponents of culture. Fifty years at Princeton and 20 years as president of that institution gave him a prestige that reached throughout the scholastic world.

Dr. Hibben was a practical inspirer of youth. He urged students to work their way through college, fostered athletics, and established close personal contacts with his students. Yet he was a genuine apostle of culture. In this present era of economic distress when the people are inclined to believe that the world is upside down, he quietly emphasized the permanent values of character and intellectual attainment above material wealth.

On more than one occasion Dr. Hibben has spoken like a voice crying in an intellectual wilderness. In the midst of economic debris he has pointed to indestructible values. He viewed the money craze as depriving human beings of the most satisfying and valuable elements of life. Keeping aloof from the scramble for material possessions he was able to place a realistic value upon these things. Unperturbed by speculative fever, by temporary pessimism, by fads of policy or philosophy, Dr. Hibben devoted himself to the intrinsic elements of human achievement rather than economic accessories of life.

It is ironical that an educator so devoted to cultural pursuits should become a victim of a symbol of the machine age. Yet the manner of his death is incidental. Dr. Hibben's influence in calming the world's economic mania will long be felt after the present sense of tragedy in his death has passed away.

What's the use of asking Japan to sign a nonaggression pact, or any other pact?

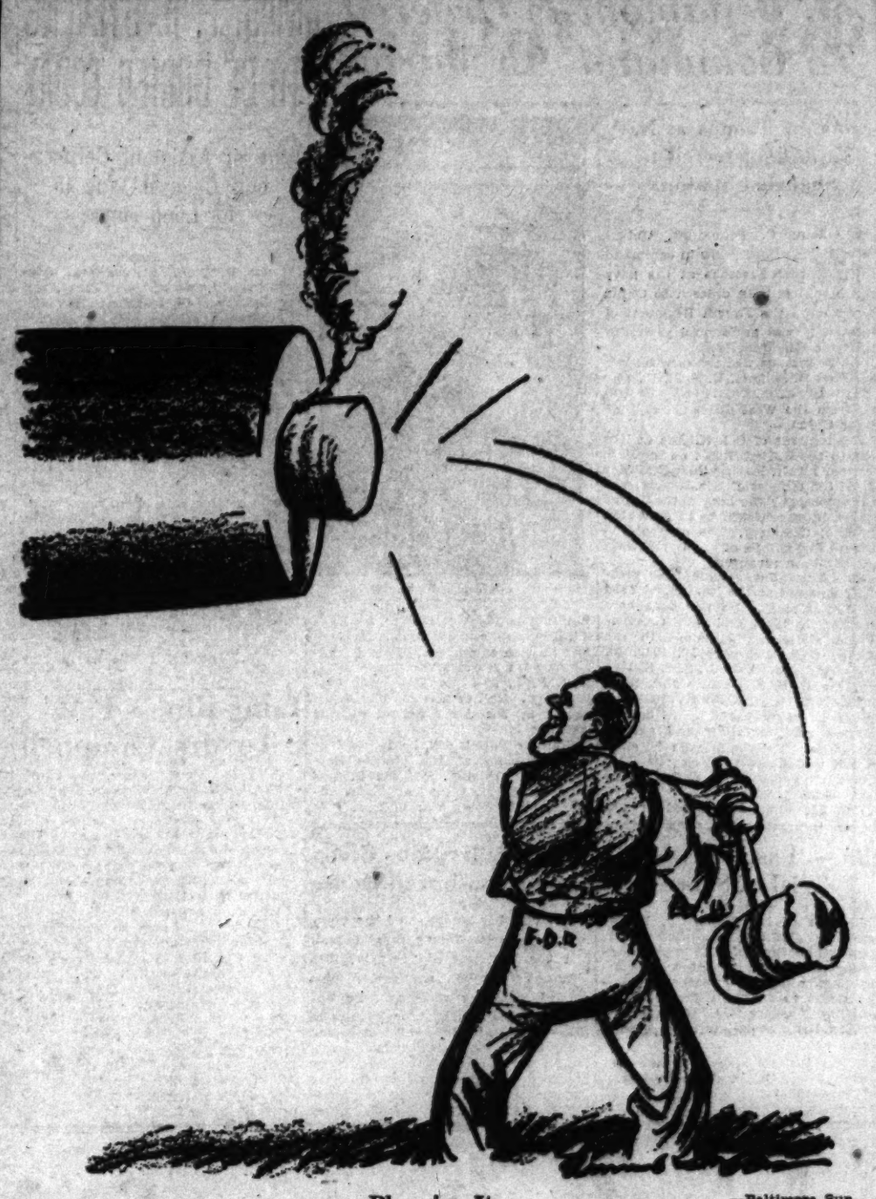

Plugging It. —Baltimore Sun.

POST HASTE.

Did the President recognize Russia, or did he just give her one of those non-committal smiles?

The world held its breath waiting for Hitler's speech and then found itself right where it was on Tuesday.

Anyhow, it was thoughtful of Adolf to tell Papa Hindenburg he was going to make a spiel.

The application of economies is lifting the face of the budget, but bookkeeping manipulation does even more.

By just deleting the demands for arms equality and treaty revision the Hitler statement is all harmony.

A district judge has declared the beer law unconstitutional. If this is sustained can you imagine the mess? No wonder Roosevelt urges speed in repeal votes.

All the jury will have to do in the trial of Banker Mitchell is to determine from the evidence whether the sale of stock to his wife was "moral and legal" or "sham and fraud."

The atmosphere at Fort Hunt develops the imagination. The vets there think up new demands to make every day.

Japan hasn't another Pu-Yi for North China, but apparently will do the best she can with Whang Fu.

American bankers are going to Berlin to "consider" private debts. Let's see, what was the reparation settlement—10 per cent?

The President wants those three billions plus for relief pronto, with no strings to them, and particularly no red tape.

The last Democratic occupant of the White House said he had a one-track mind; the present one is happiest when he keeps national and international traffic hustling both ways on a four-track system.

PAUL HUDSON.

JUST FOLKS

By EDGAR A. GUEST

A SIMPLE SUPPER.

Last night we had for supper pork and
beans and bread and tea,
And I did some overeating, which is
rather strange for me,
For the beans were cooked by mother,
and since she was firts a bride,
I've always liked to see her with the
teapot at her side.

I forgot the spastic something that
has troubled me for years,
And the nervous indigestion, with its
multitude of fears.
I forgot the doctor's orders to beware
of this and that,
And remembered, rather strangely, our
first Fourteenth avenue flat.

We were young and brave and struggling and had debts we hoped
to pay,
With the future all before us, and
we supped the self-same way.
And we planned and dreamed and
wondered, and with high hope
sat us down,
To tea and bread and butter and to
beans and molasses brown.

Well, we're back once more to planning and to dreaming as of old,
We are looking to the future and
some rainbow's pot of gold,
And so filled with true contentment
did that mealtime seem to be
That, against the doctor's orders, I
took three good cups of tea.

(Copyright, 1933.)

Training Can't Develop a Winning Army If It Uses Bows and Spears.

By ROBERT QUILLEN

HUMAN history records no greater folly than our present educational system.

That statement seems a gross exaggeration, if nothing worse, for long-established things are hallowed by time and custom and faults long endured assume the status of virtues.

But what would you say if twenty million children were herded into factories and there trained for a period of years in the art of knitting, which none of them thereafter would practice except the comparative few who remained to instruct another generation?

To justify itself, education must serve one of two purposes. It must serve as a mental exercise and thus develop the capacities of the mind, or it must provide knowledge that will be of service in the years to come.

It does provide mental exercise, but crossword puzzles serve the purpose equally well. The hard life of a newsboy serves it better. And surely none will contend that our educational system justifies itself if its only service is to provide mental calisthenics.

There remains the matter of knowledge. Do our schools give young people the knowledge that will prepare them for life, that will shield them from dangers, that will arm them to battle the world and defeat it, that will enable them to live usefully, bravely and nobly? Do they provide any useful equipment at all?

Unquestionably they provide some useful knowledge. The first few grades impart elementary knowledge that is necessary and lasting.

But what of the years that follow? Do you know a single adult, not engaged in one of the professions, who now benefits in any way from the things he "learned" during those years? Ask the college graduates of your acquaintance how much of their "education" they remember.

People are afraid to face the truth. Custom is too strongly entrenched. But what is the value of education that is neither useful nor remembered?

It isn't remembered because it is learned unwillingly. Young minds eager to learn and quick to believe—demanding the explanation of countless mysteries—still refuse the knowledge that is offered because it is irrelevant and useless. You will hunt long to find a genius, not a scientist, who did not as a youth rebel against such waste of his time.

Is there a greater crime against youth than to waste its best years at the sorry business of memorizing information it can not use?

Education is necessary. No one can succeed without it. But the necessary kind isn't obtained in ordinary schools. If our ablest men are college-bred, it is because the ablest boys went to college.

We look in vain for ways to reduce taxes, yet the enormous cost of "education" could be reduced to a fourth without depriving a single child of any knowledge that is essential or beneficial.

(Copyright, 1933.)

POLITICAL COMMENT

Worried Insurgents.

Boston Transcript.

One of the submerged problems of politics, forgotten in the Democratic domination at Washington and the dazzling kaleidoscopic events, is, What will become of the Republican insurgents? Will they go over to the Democratic party, which does not want them? Will they return to the Republican party, if there is one? Will they watch and wait and then, mayhap, try to organize a third party? So far, they have been traveling along very happily with the administration, most of whose proposals fit very well into their program, although not, as a rule, going to such lengths. They are in such a minority in Congress, at the moment, that it makes little, if any, difference to the state of the Union how they vote or what they do. These erratic gentlemen have not, however, overlooked the fact that a congressional election will take place in 1934, and it is of individual interest to them whether they are sent back to Congress. Some of them are already casting anchors to windward in their own behalf; among them, it is charged by his enemies, Senator Hiram Johnson, of California. The details may not lack interest for the politicians of Massachusetts, who have just gone through a novel experience with the primary election laws.

The Tariff Specter Rises.

Minneapolis Journal.

One of the first tests of President Roosevelt's farm relief program will come in the application of the tariff to the seven staple farm products singled out for relief. The American farmer is not a high tariff man, but he does need and want tariff protection against commodities imported in competition with his own products.

The President has made it known that he will not exercise the power given to him in the new farm bill, to place higher import taxes on the major farm products, before the end of the present tariff truce, June 12. Moreover, that truce is to be extended from that date until the end of the World Economic Conference.

His decision can hardly be criticized. It would be inconsistent with the idea of the tariff truce to levy new duties just now.

Sooner or later, however, the President must decide on a permanent tariff policy relating to the major farm products. Under one of the options given to him in the farm bill, the so-called allotment plan, the Government will levy a tax on the processors of certain products, and will use the proceeds to pay premiums to the farmers who comply with the allotment regulations. This is a device to limit domestic production and raise prices.

THE ONCE OVER

By H. I. PHILLIPS

LO, THE POOR FARMER!

(Farmers in Milk War.—Headline.)

The city milkman, he gets rich,
He seldom wants for dollars,
But all the farmers get is lots
Of dirt upon their collars.

The middleman he waxes well—
The bottlers well are faring;
The railroad gets a profit and
The farmer gets fresh airing.

The feed man sees his income swell,
Also the veterinary;
The farm machine man gets his price—
The farmer gets the "berry."

The milk-can maker drives a car,
He's happy, fat and wealthy;
The big milk magnate counts his
gold—
The farmer? Well, he's healthy.

The man who makes the bottle caps
Gets all that is his due, sir;
The man who owns and milks the cows
He gets a lovely view, sir.

The stenog in the city plant
She never lives in attics;
The president he gets a yacht—
The farmer gets rheumatics.

The cows they get the nice, green
grass,
And fame in song and story;
But as for what the farmer gets,
Well, that's an udder story.

WELL ICED.

The League of Nations, writes Mr. Clarence Streit in the New York Times, is the coldest audience in the world. So icy, in fact, that when the delegates think, you can hear them tinkle.

Head Play won the Preakness with Broker's Tip last in a field of ten. This proves conclusively that Broker's Tip's victory in the Derby was due to a lucky punch.

As Elmer Twitchell, the old racing man, puts it, no Broker's Tip was ever good the second week.

THE OPTIMIST.

Be industrious, my lad,
And never, never shirk—
(And when depressions come along
You, too, can LOOK for work!)

(Copyright, 1933.)

LETTERS TO THE EDITOR

Supports Plan of Conferring Extraordinary Powers Upon President to Meet Emergency.

To the Editor of The Post—Sir: If George Washington, Thomas Jefferson, Andrew Jackson, Abraham Lincoln or Grover Cleveland were President, he would act in the light of conditions as they exist today. His survey of those conditions would be as follows:

1. The function of Constitution and legislative enactment is to authorize and limit action. They define the field and declare the policy. The action is for the executive.

2. The national and international problems that are urgent are to be solved by action. That action consists of working out plans to meet conditions and carrying such plans into execution. The requirements are intensive study and planning with courage and decision in execution.

3. The essential study and planning can not be made by the composite action of a large number of members of a legislative body. They can be made only by a more concentrated authority. The questions involved do not call for the application of abstract theory. They are concrete. They are affected by conditions that change from day to day. They require study by men specially qualified to deal with them and who can proceed systematically with complete grasp and understanding. They call for work of the general and his staff. The World War was won because of the leadership of Gen. Foch in conference with the generals of other nations. Such leadership and conference is needed to win the economic and social war that we now are in. Conferences are going on. Leadership will arise and be followed consciously or unconsciously. It may be in a composite of several minds. Determined harmonious resolve to achieve the good of all will lead to sound conclusion. The problems of the nation and of the world are being handled in a fashion that is heartening.

4. The Congress never before acted more patriotically, efficiently or properly than in recognizing as now, the limitations that are inherent when so many attempt to act. The concentration of power in the President and his immediate advisors exhibits a degree of understanding by the Congress that inspired confidence in its wisdom. No reflection is involved. Strength, not weakness, is being shown.

5. There is little need for worry about the Constitution. That Congress should do its utmost to concentrate power for prompt action is clear. If it oversteps it injures no one. If the Congress in acting with the promptness that is essential, in granting power, uses phrases that some think too comprehensive, it can do no harm. Whatever the language used it can have effect only within constitutional limits. The Supreme Court will take care of that.

6. The President has given ample evidence of his respect for the authority under which he must act. His guiding thought is to protect our system of Government and not to destroy it. His leadership in the exercise of concentrated power is essential and he should be supported. There is no warrant for apprehension that in his action there will not be seen emulation of the examples of his most distinguished predecessors and the following of the course which they would follow if they now were in his place.

7. Unprecedented conditions call for unprecedented action. Routes to destiny must be revised. Surveys and experiments may be needed to chart permanent location.

MARK W. POTTER.

Happenings of Interest in Washington Society Circles

Mrs. Roosevelt Visits Birthplace of Gen. Robert E. Lee.

THE PRESIDENT WILL entertain at luncheon today in honor of the Ambassador of Brazil to Argentina, Senhor Assis-Brasil, who is head of the Brazilian delegation here to confer with the President.

Mrs. Roosevelt left the White House yesterday at 10:30 in the morning in her blue roadster for Stratford, the birthplace of Robert E. Lee, where with Mrs. Garner and the members of the Senate Ladies Club she was the guest of the directors of the Robert E. Lee Memorial Foundation. Accompanying Mrs. Roosevelt in her car were Mrs. Malvina Thompson Schriber, her secretary, and Miss Marguerite LeHand, secretary to the President. Also leaving from the White House were eight cars of newspaper women, for whom Mrs. Roosevelt had had a picnic luncheon prepared. On her return Mrs. Roosevelt stopped at Fredericksburg for tea.

The Ambassador of Brazil and Mme. de Lima e Silva entertained at luncheon yesterday in the embassy in honor of the Brazilian delegation in Washington for conferences with the President. The delegation is headed by Senhor J. F. de Assis-Brasil, Ambassador from Brazil to Argentina. The experts who will assist the ambassador in his Washington conference arrived yesterday from Brazil. Senhor Brasil was accompanied by his wife and their son, Joaquin, and their daughter, Dolores.

The Ambassador and Mme. de Lima entertained at dinner Tuesday evening in honor of the Mexican delegate to the President's conferences, Senor Don Alberto Pani.

Envoy Ross to Entertain Italy-America Society.

The Italian Ambassador, Signor Augusto Rosso, will entertain at a musicale tomorrow afternoon at 4:30 o'clock at the embassy for members of the Italy-America Society of Washington.

Salvatore Cartaino Scarpitta, a well-known Italian sculptor, will make a presentation to the embassy following the program of a bronze head he has made recently of Mussolini.

Signor Giuseppe Catalani, of the embassy staff, who is secretary of the society, is not expected to arrive in Washington in time for the function. He has been delayed in Florida on account of an accident to Mme. Catalani, who fell and injured her shoulder.

This will be the final gathering this season of the Italy-America Society that has maintained headquarters at the Mayflower for the past five years.

The Secretary of State and Mrs. Cordell Hull, accompanied by the latter's niece, Mrs. Paul Hays, will sail on Wednesday, May 31, aboard the S. S. President Roosevelt for England, where the Secretary will attend the world economic conference as a delegate from this country. Mrs. Hays has been spending the spring with her parents, Mr. and Mrs. Julius Witz, in their home in Staunton, Va.

The Minister of the Netherlands and Mme. Van Royen will entertain at dinner this evening.

The Minister of Norway, Mr. Halvard Bachke, entertained at a reception yesterday for the members of the Swedish colony in Washington.

The Minister of the Irish Free State, Mr. Michael MacWhite, entertained at luncheon yesterday in honor of Mr. Edward J. Phelan, diplomatic director of the international labor office in Geneva. Others in the company were the Secretary of Labor, Miss Frances Perkins; the Ambassador of Poland, Mr. Stanislaw Patek; the Minister of Switzerland and Mme. Peter; the Minister of Finland, Mr. Leonard Astrom; the Minister of Czechoslovakia and Mme. Veverka; the Minister of Jugoslavia, Dr. Leonide Pitamic; Senator David I. Walsh, Senator Robert Wagner, Dr. Herbert Feis, Mr. and Mrs. Adolph Caspar Miller, Mr. and Mrs. John Dewey Hickerson and Mr. and Mrs. Felix Morley.

The Secretary of the Treasury, Mr. William H. Woodin, has returned to Washington from New York, where he has been for several days with Mrs. Woodin, who will remain there for several days.

Senator and Mrs. Royal S. Copeland left yesterday for their home in Suffern, N. Y., where they will be until the first of next week.

The retiring Ambassador of the United States to Argentina and Mrs. Robert Woods Bliss arrived yesterday in New York from South America.

The Commercial Counselor of the Belgian Embassy and Mme. Raoul Grenade will sail tomorrow from New York.

Coming From Chile

Underwood & Underwood.

MRS. ARTHUR J. PACK,
wife of the Commercial Counselor of the British Embassy in Chile, who will come to Washington on Friday with Mr. Pack to be the guest of her parents, Col. and Mrs. George C. Thorpe.

The Naval Attache of the Italian Embassy and Signora Casardi have issued cards for a tea on Thursday, May 25, at 5 o'clock in the Chinese room of the Mayflower.

Mme. Hikoso Tanaka, wife of the Attache of the Japanese Embassy, was hostess to a company of seven at luncheon yesterday at the Carlton.

The retiring Naval Attache of the British Embassy and Mrs. Patrick MacNamara will sail on May 26 to return to England.

Gen. John J. Pershing entertained informally at luncheon yesterday at the Carlton.

Kathleen Carmichael To Wed on June 14.

Miss Kathleen Carmichael, daughter of Maj. Gen. and Mrs. Roderick Leland Carmichael, has chosen June 14 as the date of her wedding to Lieut. George Robinson Mather, U. S. A., son of Mrs. James E. Mather, of this city, formerly of Watertown, N. Dak.

The marriage will take place at the Washington Heights Presbyterian Church at 5 o'clock in the afternoon. Miss Carmichael has chosen Mrs. John Stephens, jr., of Huntingdon, W. Va., as her matron of honor and Miss Laura Barkley will be maid of honor. The bridesmaids are to be Miss Mary Henry, Miss Isobel Smith, of North Carolina; Miss Bobby Jewell and Mrs. Harry Fowler.

Lieut. Mather has selected Mr. Tom Mather as his best man and the ushers will include Lieut. Alexander Graham, Lieut. George R. Grunert, Cadet Franklin Smith and Lieut. William Menoher.

Mrs. Edward Clifford, of Georgetown, is spending a few days with her son and daughter-in-law, Mr. and Mrs. E. Lambert Clifford, at their home in Providence, R. I.

Mr. and Mrs. Carlos del Mar have issued cards for a tea on Wednesday, May 24, at their home on Belmont road.

Maj. and Mrs. John Marston, of Quantico, Va., announce the engagement of their daughter, Mary Roberts, to Manly Lamar Curry, second lieutenant, U. S. Marine Corps. The wedding will take place sometime during the coming summer. Lieut. Curry was graduated from the Naval Academy in 1929.

Mrs. Katharine V. H. Wylie is in New York.

Mr. Joseph E. Davies and his daughter, Miss Rahel Davies, have left for Miami, Fla., whence they will fly today to Santo Domingo via Havana and Haiti. They will return to Washington next Wednesday.

The wedding of Miss Ethel Bloch, daughter of Rear Admiral and Mrs. Claude C. Bloch, to Lieut. Thad Broom, U. S. A., son of Mrs. Adella Broom, took place yesterday afternoon in St. Anne's Church, at Annapolis, Md., where Admiral Bloch is stationed at the Naval Academy.

The ceremony was performed at 4 o'clock by the Rev. Edward D. Johnson in the presence of a large gathering of relatives and friends.

The bride, who was escorted and given in marriage by her father, wore a gown of ivory satin made on long, close-fitting lines, with a fitted jacket of angel-skin lace, with long sleeves terminating in deep points over the hands. She wore a court train of satin and the voluminous tulle veil was held with a juliet cap of lace. Her bouquet was a shower of white sweetpeas and lilies of the valley.

Miss Peggy Baker, daughter of Capt. and Mrs. Guy E. Baker, was maid of honor and wore a gown of pale violet mousseline de soie designed on princess lines with a full skirt and tiny puffed sleeves. The frock was belted with a sash of a deeper shade of violet, and she wore a hat of the paler shade trimmed with organdie flowers. Her bouquet was of lavender sweetpeas.

The bridesmaids were Miss Betsy Berrien, daughter of Capt. and Mrs. Frank D. Berrien, of Washington; Miss Bertha Coontz, daughter of Rear Admiral and Mrs. Robert E. Coontz, also of Washington; Miss Sally Holmes and Miss Claire Green. They were frocks like that of the maid of honor in the deeper shade of violet mousseline, trimmed with the paler shade, and carried sweet peas to match their gowns.

Cadet Maxwell Broom, U. S. A., was best man for his brother, and the ushers were Lieut. Sidney C. Wooten, Lieut. Louis T. Heath, Lieut. Louis A. Kunzig and Lieut. Alexander G. Stone, all of the United States Army.

A reception followed at the home of Commander and Mrs. D. T. Bowers, in Annapolis, where the various rooms

Continued on Page 9, Column 2.

Your Rugs
WASHED
by Hand, in foaming suds of Pure Soap.
REPAIRED
by Expert Native weavers.
STORED
in fire and moth proof vaults.
Nazarian Bros. Co.
1226 Connecticut Ave.
DIstrict 3800
We own and operate the largest Native Rug-Cleaning Plant in Washington.

DINE AT
OLNEY INN
Excellent in Food and Manners
SENSIBLE PRICES
Sunday Morning Breakfast
Special Menus and Table Decorations for Bridge Luncheons at no extra charge.
OLNEY FARM 12 Miles
OLNEY, MD. Out Georgia Ave.

LADIES' plain and semi-plain DRESSES $1
Cleaned and Pressed
Prompt Delivery by Saturday if Desired.
Our Own Plant on Premises
SUMMER STORAGE
Rugs, Blankets, Draperies, Furs, Fur Coats, Overcoats.
PARKWAY
Cleaners and Dyers
5010 Conn. Ave., Cleve. 3600

PIERRE
LUNCHEON 75c-$1.00 TABLE D'HOTE DINNER $1.00 - $1.25
CONN. AVE. AT QUE ST.
TODAY we will open the Sandwich Shop—for a cold buffet lunch for the hurried shopper—or busy man. Sandwiches, salads, beer and ice cream.

M. LIPNICK
Interior Decorator
Materials for
SLIP COVERS
English Cretonnes, Toiles, Glazed and Unglazed Chintz and Summer Prints at a Fraction of their real worth. 50c Yd. And Up
ENGLISH LINEN
Attractive Patterns SPECIAL ..... 75c yd.
1204 18th St. N. W.
At Conn. Ave.

Try The Pyle Process
Fresh, clean rugs reflect credit to the careful housewife cleansing and storing of floor coverings.
For Quality Service
Phone Mr. Pyle
Na. 3257-3291-2036
Sanitary Carpet & Rug Cleaning Co., Inc.
106 Indiana Ave. N.W.
Members Rug Cl. Inst. of America.

MATTRESS SERVICE
Ask about Our Low Prices . . .
For Renovating
Our electric sterilizing process leaves no odor.
CAPITOL BEDDING CO.
LINCOLN 2766

The . . .
. . Newest is here
MISS YOUNG has just returned from a New York buying trip.
A Gala display of the latest MILLINERY (for dress or sports wear) awaits your inspection in our salon.
Early Spring Hats—Reduced 1/2
Young INC.
1742 Conn. Ave.
(At S St. N.W.)

FUR STORAGE
Our facilities for the care and scientific storing of your furs are the finest you will find . . . Up-to-date storage methods that add new life to old furs.
FIDELITY Storage
1420 U STREET, N.W.
NORTH 2400

NORTH 9678
Time to Clean Rugs
Clean rugs are a proper necessity for the sanitary home.
Let us give your rugs a safe, thorough cleaning by our special process at reasonable cost.
Call NOrth 9678
Will Be at Your Service
Cleaning Repairing
Moth Proofing Storing
NESHAN G. HINTLIAN
1347 Conn. Ave.

BLANKETS . . .
RENOVATED
Before storing your blankets for the summer be sure they are given the proper cleaning attention. This attention is given right the FISHER way. May we call today?
Safe storage under sanitary and Moth proof conditions.
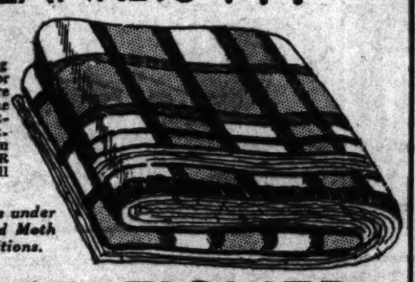
W. H. FISHER
1016 9th St. District 0200

FINAL ABSOLUTE
AUCTION
CAPITOL ART GALLERY AND AUCTION ROOM, Inc.
724—13th St. N.W.
Lease expires, must vacate—Entire stock, consisting of
FURNITURE—CHINA
BRIC-A-BRAC—RUGS
PAINTINGS—SILVER
And Various Other Items of Interest Will Be Sold to the Highest Bidder Without Reserve or Limit.
Dealers, Attend This Sale!
EXHIBITION TODAY
Sale Starts Friday and Saturday—1 P.M. to 6 P.M.

WOODWARD & LOTHROP
10TH 11TH F AND G STREETS. PHONE DISTRICT 5300
Be in the Surf soon—and smartly in a
Jane Wandl
Swim Suit
$5
Whichever type suit you prefer—there is a Jane Wandl to answer the preference. The suit sketched is in that checked waffle-like weave—and ties on the shoulder, so it is easy to get a thorough sun-tanning). Another has a low back, and a knitted-in waistline and the most comfortable straps of Lastex. There are lots of others—but, before you take the first plunge, see these grand suits.
SPORTSWEAR, THIRD FLOOR
BEAUTYBAC by Model—
—a new idea in corsetry—answers a woman's demand for a corset that deftly makes the very utmost of her natural charm. At the front are two bones for a little discipline there—at the back, for extreme comfort, the marvelous two-way-stretch LASTEX. There are two models—both with the new uplifted bust—one in peach net—the other, sketched, in crepe and net.
Other Beautybac Models, $5 and $10
CORSETS, THIRD FLOOR
$7.50
Special Lastex Exhibit
—on our Third Floor. See the many different types of garments in which this new material is so splendidly used. This afternoon, from 2:30 to 4, there will be a special modelling of Lastex garments.
You would never suspect the low price—for such
Lovely Silk Negligees . . .
Summering at home or away, a simple, fresh new negligee is simply necessary. You will like these—the one sketched with an unusually attractive sleeve—the other model with a pleated cape sleeve—and heavenly colors — all of which makes them rather remarkable at
$3.95
NEGLIGEES, THIRD FLOOR
These Exquisitely Embroidered Porto Rican FROCKS
—are an inevitable part of every smart young Washingtonian's Summer wardrobe. For sheer coolness, charm and chic—there is nothing quite like them. And, if you are planning your Summer wardrobe on a budget, you will count these a blessing, at their special low price—
$8.75
MISSES' FROCKS THIRD FLOOR

Daily Cross-Word Puzzle

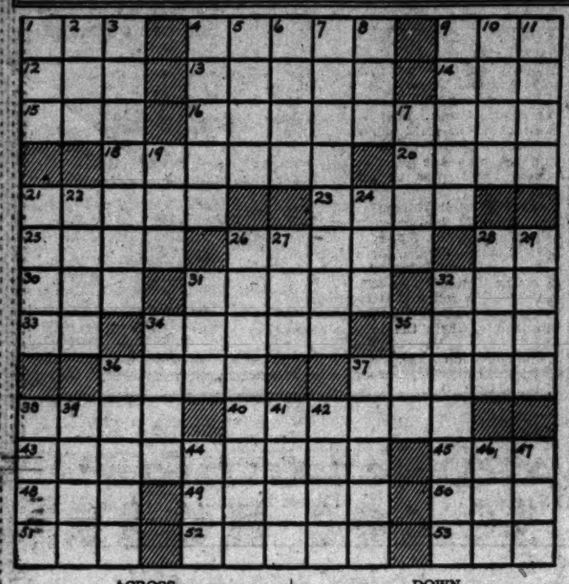

ACROSS

1 Append
4 Passengers
9 Entirely
12 Evergreen tree
13 Sharp
14 Card game
15 Part of a golf course
16 Compensating for
18 One who humbles or degrades
20 Pieces out
21 Swollen
23 Short letter
25 Not shut
26 Dwell
28 Fourth note of the scale
30 Correlative of neither
31 Rasp
32 Adult boy
33 Half an em
34 Gay
35 Breathe quickly
36 Silent
37 Color slightly
38 Word of lamentation
40 Dyes
43 Hating
45 Deed
48 Insect
49 Kind of tea
50 Secret
51 Fish eggs
52 In the back
53 Snug room

DOWN.

1 Toward the stern
2 Metal form used in stamping
3 Visionary person
4 Unit of electrical capacity
5 Cards with a single spot
6 Impolite
7 Duration without end
8 Understand
9 Similar
10 Solitary
11 Trunks of felled trees
17 Measure
19 Receptacle for coal
21 Musical sound
22 Above and touching
24 Poem
26 One that arrests
27 Obstruct
28 Long tooth
29 Make a preliminary wager in poker
31 Obtain
32 Roof with two slopes on all sides
34 Meditate
35 Fasten
36 Dull finish
37 Wild beast
38 Jewish month
39 Light open cotton fabric
41 Mischievous child; colloq
42 Small wild ox
44 Mineral spring
46 Stick used in playing pool
47 Twice five

YESTERDAY'S ANSWER.

S	A	R	A		S	T	A	R		G	A	D
E	V	E	N		T	I	N	E		A	L	E
C	A	N	O	N	I	C	A	L		N	E	E
		O	D	O	R		B	A	G	G	E	D
H	A	V	E	N		R	A	T	E			
A	L	A	S		C	A	S	E	M	A	T	E
L	O	T		B	A	S	I	S		R	A	S
O	P	E	R	A	T	E	S		G	R	I	T
			E	R	A	S		O	R	A	L	E
B	O	R	D	E	R		L	I	O	N		
A	G	E		C	A	T	A	L	O	G	U	E
I	R	E		A	C	E	S		V	E	R	Y
L	E	D		S	T	E	T		E	S	N	E

(Copyright, 1933.)

Radio Dial Flashes

By ROBERT D. HEINL

SENATOR DILL, of Washington, believes the sweeping decision of the Supreme Court in the case of the Chicago-Gary stations gives the Radio Commission enough power, through the teeth it puts in the radio act, to withdraw broadcasting licenses and issue, if the commission should see fit, television licenses. That is if television should be developed to an extent where it would be considered more in the public interest to have it used than broadcasting.

"It is a wonderful decision," Senator Dill said. "It establishes the right of the commission to change station assignments at will and puts upon all stations the necessity of serving the public or getting off the air. Likewise, the decision clearly establishes the fact that Congress is supreme in its power to regulate interstate commerce as it relates to radio and can delegate such powers to the licensing authority it has created."

Senator Dill said a most important part of the decision was that it established the fact that stations possess no property rights in their channels and exist only, by sufferance of Congress, from license renewal to license renewal, so long as they serve the public interest. The senator said the Supreme Court applied the same rule to radio as to the authority of the Congress to control commerce on navigable streams. If any structures over such streams interfere with commerce, Congress has a right to have them removed without being obliged to compensate those required to take such action.

SENATOR WALLACE WHITE, Jr., of Maine, coauthor of the radio act, is another who has a smile on his face as a result of the decision, for he had a great deal to do with getting the matter into the highest court.

Following the reversal of the commission by the Court of Appeals, Senator White, from the floor of the Senate, urged a Supreme Court review of the case.

"The Court of Appeals decision," Senator White declared at that time, "if followed, would render futile the effort of Congress, through the Davis amendment, to break down the excessive concentration of stations in limited areas and to bring about an equitable distribution of radio services throughout the country."

Senator White was most anxious that the acid test be made by the Supreme Court so that Congress might know whether the Davis amendment, which was enacted for the purpose of equalizing the country's radio facilities, was to be respected or whether the congressional purpose has come to naught."

The runners-up in the national poll of radio favorites are:

Easy Aces, Edwin C. Hill, The Goldbergs, Cities Service (Jessica Dragonette), Marx Brothers, Sherlock Holmes, Vincent Lopez, Boswell Sisters, Boake Carter, Lowell Thomas, New York Philharmonic, Fannie Brice.

WILLIAM A. BRADY, Sr., and De Wolf Hopper will head the cast and Irene Franklin will sing "Red Head" on the Sunshine program over WRC at 7 p. m.

Brady will take the part of Svengall in a scene from George Du Maurier's success of the 1890s, "Trilby," and Hopper will recite his famous "Casey at the Bat." In addition, Rudy Vallee will head a group of mixed singers, including Cecile Sherman, soprano; the Giersdorf Sisters, a female trio, and the International Male Quartet in a medley of old songs of the "Tell Me, Pretty Maiden" vintage.

Louis Garden, sound expert at KFWB, Hollywood, was puzzled. He had to provide the sound of a chap being hit on the head with a lead pipe for a script show.

He tried a number of contraptions, but they failed. However, he was at the mike with a wooden mallet and when he got the cue he simply used it on his own head.

Okay for sound, but Garden was "out."

"Poetry and Music," which is proving a popular local feature, will again be heard over WMAL tonight at 9:30 o'clock.

The Silver String Revelers will hold the boards at WJSV at 6:20 p. m.

THE national radio favorites revealed in a poll made by Variety are:

1. Eddie Cantor.
2. Jack Pearl (Baron Munchausen).
3. Ed Wynn.
4. Rudy Vallee Varieties.
5. Burns & Allen—Lombardo Orchestra.
6. Amos 'n' Andy.
7. Myrt and Marge.
8. Maxwell House Showboat.
9. Ben Bernie.
10. Stoopnagle and Budd.
11. Jack Benny.
12. Kate Smith.

Viscount Kikujiro Ishii, en route to Washington to confer with President Roosevelt on the coming World Economic and Monetary Conference in London, will be heard over WRC at 4 p. m. at a luncheon to be given in his honor in San Francisco.

William Phillips, Undersecretary of State, will deliver the principal address during the World Goodwill Day program, which will be broadcast over WRC at 1:30 p. m. Music will be by the Inter-High School Male Chorus of Washington, directed by Edwin N. C. Barnes.

Mlle. Marie-Therese de Laboulaye, daughter of the French Ambassador, and Rogelio Alfaro, son of the Minister from Panama, will be among the representatives of the younger generation to be heard.

ROBERT UNDERWOOD JOHNSON will read selections from his own poetic works, including his poem dedicated to President Roosevelt, over WJSV at 1:45 p. m.

Maude Rooney, former star of the Philadelphia Grand Opera Company, a graduate of the Royal College of Music in London and a contralto, will be heard each Thursday evening with Barlow's Symphony Orchestra at 10:45 o'clock, beginning tonight, over WJSV.

Fay Wray, motion-picture actress, will be interviewed in the California Melodies program from Los Angeles over WJSV at 9:15 p. m. This broadcast starts a new schedule for the West Coast program, which now will be heard each Thursday at this time.

Gladys Swarthout, youngest mezzo-soprano of the Metropolitan Opera Company, will turn to radio for a special series of summer concerts heard Thursday at 9 p. m. over the WEAF network.

The Lovette Choral Club, directed by Eva Whitford, will be heard over WJSV this afternoon at 4:30 o'clock in connection with the Baptist convention being held in Washington at the same time. The club boasts 35 voices.

Dr. T. V. Soong, Chinese finance minister, will be heard over WJSV at 10:15 p. m., following his conferences with President Roosevelt.

Today Means

By MARY BLAKE

"TAURUS."

IF May 18 is your birthday, the best hours for you on this date are from 6:20 a. m. to 7.45 a. m., from 11 a. m. to 12.25 p. m. and from 5 p. m. to 6 p. m. The danger periods are from 9:25 a. m. to 10:45 a. m. and from 8 p. m. to 9:10 p. m.

Influences operating on this day will probably be of a variable nature. They will not favor hurried or sudden business transactions; transactions involving the signing of papers should be satisfactorily consummated. Affairs of the heart will probably remain at a standstill.

The child born on this May 18 will probably have a predominantly somber disposition; laughter will not be spontaneous with him. He will never seem quite to adjust himself to his surroundings; he will not reflect an attitude of permanency.

If May 18 is the date of your birth, you are probably one of that group of people who thoroughly enjoy their amusements and diversions, but in a quiet way. You enjoy your friends, and you have many of them, but you do not like large social gatherings. Music proves very restful to you and at times inspiring. You are one whose life is largely devoted to your family.

Born on May 18, it is impossible to visualize you in any particular line of work. You are one who is not afraid to assume responsibility and almost certain it is that you will eventually find yourself in a position of authority and trust.

(Copyright, 1933.)

DICK TRACY—The Dumb Pupil

SO THE TRAMP HAS HIRED OLD J. PETER TWILLBRAIN, THE FAMOUS CRIMINAL LAWYER TO DEFEND HIM, EH?
YES, OLD TWILLBRAIN HEARD THAT STEVE GOT A FIVE THOUSAND DOLLAR REWARD FROM JUNIOR'S FATHER—AND HE TOOK THE CASE.
TWILLBRAIN HAS WAIVED A JURY TRIAL. HE'S GOING TO TALK DIRECTLY TO THE JUDGE—AND FIGURES HIS ORATORY WILL BRING THE COURT TO TEARS AND FREE THE DEFENDANT AS IT ALWAYS DOES.
BUT, TRACY, SURELY THEY CAN'T IGNORE THE MASS OF EVIDENCE YOU'VE GOT AGAINST THE TRAMP?
MEANWHILE—IN STEVE'S CELL—LAWYER TWILLBRAIN COACHES HIS CLIENT. . . .
NOW IS EVERYTHING CLEAR?
WELL—ER—. YEAH—ONLY I DON'T GIT DE IDEE OF YU WANTIN' TO TELL 'EM I'M A CHILD OR A MENTAL DEFICIENT OR WHATEVER IT IS—AN' A WEAKLING.
WHY YOU BRAINLESS FOOL—DON'T YOU REALIZE THAT'S PURELY SHOWMANSHIP—PURELY BUNK TO FOOL THE COURT? THOSE IMBECILES LOVE IT—THEY EAT IT UP—! LISTEN, WHEN I GET THROUGH, THAT JUDGE WILL NOT ONLY WANT TO FREE YOU, BUT HE'LL PROBABLY TAKE UP A COLLECTION TO START YOU UP IN BUSINESS!

MINUTE MOVIES

(All rights protected by the George Matthew Adams Service. Trade Mark Registered U. S. Patent Office.)

Baby Mine

By Ed Wheelan

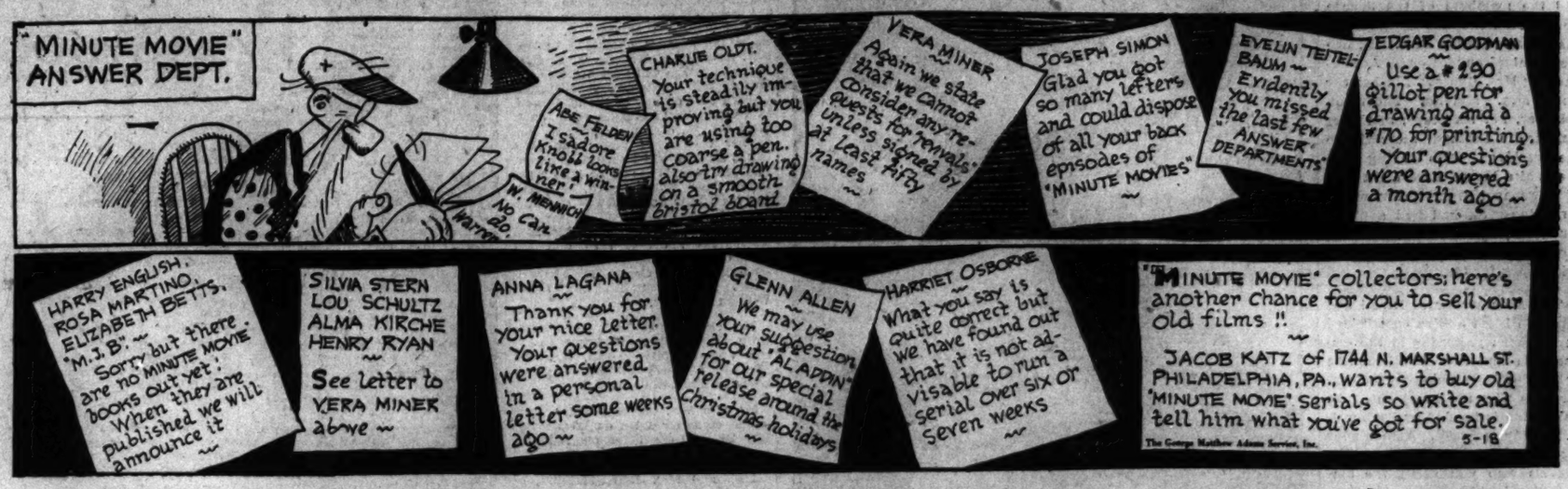
"MINUTE MOVIE" ANSWER DEPT.
CHARLIE OLDT. Your technique is steadily improving but you are using too coarse a pen. also try drawing on a smooth Bristol board
ABE FELDEN I sadore Knobl looks like a winner.
W. MENNION No Can.
VERA MINER Again we state that we cannot consider any requests for rennals unless signed by at least fifty names
JOSEPH SIMON Glad you got so many letters and could dispose of all your back episodes of "MINUTE MOVIES"
EVELIN TEITELBAUM— Evidently you missed the last few "ANSWER DEPARTMENTS"
EDGAR GOODMAN— Use a #290 pillot pen for drawing and a #170 for printing. Your questions were answered a month ago
HARRY ENGLISH. ROSA MARTINO. ELIZABETH BETTS. "M. J. B."— Sorry but there are no MINUTE MOVIE books out yet. When they are published we will announce it
SILVIA STERN LOU SCHULTZ ALMA KIRCHE HENRY RYAN See letter to VERA MINER above
ANNA LAGANA Thank you for your nice letter. Your questions were answered in a personal letter some weeks ago
GLENN ALLEN We may use your suggestion about "ALADDIN" for our special release around the Christmas holidays
HARRIET OSBORNE What you say is quite correct but we have found out that it is not advisable to run a serial over six or seven weeks
"MINUTE MOVIE" collectors; here's another chance for you to sell your old films !!
JACOB KATZ of 1744 N. MARSHALL ST. PHILADELPHIA, PA., wants to buy old 'MINUTE MOVIE' serials so write and tell him what you've got for sale.
5-18
The George Matthew Adams Service, Inc.

THE GUMPS — Follow the Gumps in the Colored Comic Section of The Sunday Post — And He Winked the Other Eye

WHEN MAMA ANNOUNCED THAT COUNT BESSFORD—THE MAN WHO WAS INTERESTED IN BUYING HER PROPERTY WAS AT THE DOOR—IMAGINE MILLIE'S SURPRISE TO SEE WALKING IN BIG AS LIFE—THE MAN WHO HAD FLIRTED WITH HER ON THE STREET A FEW DAYS BEFORE—
5-18
I TRUST YOU WILL PARDON MY PRESSING THE MATTER, MY DEAR MRS. DE STROSS—BUT I AM ANXIOUS TO MAKE A SPEEDY DEAL ON THAT PROPERTY OF YOURS— THE PRICE INVOLVED IS A SECONDARY CONSIDERATION— I'LL BE DELIGHTED TO OFFER WHATEVER YOU FEEL IS REASONABLE IF YOU CAN GIVE ME AN IMMEDIATE OPTION—
OH-COUNT—IT'S A JOY TO DEAL WITH SUCH A BUSINESS MAN AS YOU— BUT OF COURSE I DON'T WANT TO MAKE A HASTY DECISION—COULD YOU GIVE ME A DAY OR TWO TO THINK THIS OVER?
DELIGHTED—MRS. DE STROSS—IT HAS BEEN A REAL PLEASURE TO MEET YOU AND YOUR CHARMING DAUGHTER—
SIDNEY SMITH
Reg. U. S. Pat. Off.; Copyright, 1933, by The Chicago Tribune.

"CAP" STUBBS — Such a Help! — By Edwina

WHAT YOU MAKIN'!
WOULDN'T YOU LIKE TO KNOW!
HA HA! I BET YOU DON'T KNOW YOURSELF!
I DO, TOO!
WELL, WHAT IS IT, THEN!
WELL, IT'S A BOAT IF YOU GOTTA KNOW!
A BOAT! MY LAND! YOU BEEN MAKIN' BOATS EV'RY YEAR, AN' THEY ALL SINK! I'LL BET TH' BOTTOM OF TH' CREEK IS JEST FULL OF YOUR BOATS!
IT IS NOT!
HA! HA! WHAT YOU GONNA DO W TH' CREEK'S ALL FILLED UP WITH 'EM! HA! HA!
GO JUMP IN TH' LAKE!
The George Matthew Adams Service, Inc.

WINNIE WINKLE, THE BREADWINNER — See the Winkle Family in colors in The Sunday Post. — Face Value

WELL, NOW THAT I'VE MET MY WONDERFUL POSTER PICTURE MAN, JACK LINYARD, I MUST CONFESS, HE DOES SEEM TO KNOW HE'S HANDSOME!! MAYBE I ONLY IMAGINE IT!!
OF COURSE, THE GANG IN THE OFFICE HERE ARE ALWAYS RAZZING HIM! THEY'RE JUST JEALOUS!! ANYWAY, JACK LINYARD WILL BE HERE SOON AND I'M GOING TO ASK HIM RIGHT OUT!!
OH, MR. LINYARD, THE BOYS IN THE OFFICE HERE SAY YOU'RE CONCEITED! YOU'RE NOT—ARE YOU?
WHY OF COURSE NOT—
I DON'T THINK I'M HALF AS GOOD LOOKING AS I REALLY AM!
MAY 18
BRANNER

A New Yorker at Large

By MARK BARRON.

NEW YORK—Personal notes off a New Yorker's cuff:

Among those not present at the Opera ball was Gatti-Casazza, director of the Metropolitan. No one explained his absence.

Billy Selwyn, young son of Arch Selwyn, is following in his father's footsteps. After serving a year as stage manager, he is now directing a new play. That is, when he isn't piloting his powerful speedboat off the Connecticut shore.

The new style evening dress for men this season will be black trousers, red Eton jacket worn with a Kummerband sash. Perhaps I can go the red jacket, but, as for the sash, I'll stick to my green galluses with the picture of Theda Bara on the buckles.

That party at the opening of "Hilda Cassidy" looked like a musical Who's Who, as it included Mrs. Irving Berlin, Wanda Toscanini, Ira and George Gershwin and Jascha Heifetz.

Looking Ahead.

The late Joseph LeBlang was astounding in the uncanny way in which he always kept four or five years ahead of his time. He was the first to sell cut-rate theater tickets, and he was the first to say that the only way the stage could be saved was to cut the price of admissions.

But what this started out to record is that once I came on him at his summer home avidly working on a jig-saw puzzle.

"You know," he prophesied as he went on trying to fit in a section, "in a few years these things are going to take the country by storm. If you want to make yourself some money, put it in a jig-saw puzzle plant now."

Well, that was four years ago and you can see where the things are now.

Disappointed Michael.

Michael Arlen's real name is Dikran Kouyoundjian. He is now basking on the Riviera, but it's just about time for him to pay his annual visit to New York.

There is a chance he may not come over this year. The last time he was here he was bitterly disappointed with the changes in what was once his favorite city, "New York women," he commented, "are looking too worried, and it is having a devastating effect on their incomparable beauty."

RADIO PROGRAMS ON THE AIR TODAY

THURSDAY, MAY 18, 1933.

WRC—National Broadcasting Company. (316 Meters. 950 Kilocycles.)

6:30 a. m.—Tower Health Exercises.
7:00 a. m.—Richard Liebert, organist.
7:30 a. m.—Morning Glee Club.
7:45 a. m.—Harding Sisters.
8:00 a. m.—Morning Devotions.
8:15 a. m.—Cheerio.
8:45 a. m.—To be announced.
9:00 a. m.—Mystery Chef.
9:15 a. m.—Morning Parade.
9:30 a. m.—Correct Time.
9:35 a. m.—Morning Parade.
10:15 a. m.—Radio Household Institute.
10:30 a. m.—U. S. Navy Band.
11:00 a. m.—Johnny Marvin, tenor.
11:15 a. m.—Garden Suggestions.
11:30 a. m.—On Wings of Song.
12:00 (noon)—Palais d'Or Orchestra.
12:30 p. m.—Popular Varieties.
1:00 p. m.—Madrillon Luncheon Music.
1.25 p. m.—Health Talk by Dr. Royal S. Copeland.
1:30 p. m.—World Good Will Day Program.
2:00 p. m.—Pauline Alpert, pianist.
2:15 p. m.—Better Business Bureau.
2:30 p. m.—Woman's Radio Revue.
2:00 p. m.—Headlines in Song.
3:15 p. m.—Kathleen Stewart, pianist.
3:30 p. m.—Jane Pickens, soprano.
3:45 p. m.—The Lady Next Door.
4:00 p. m.—Address of Viscount Ishii, Japanese delegate.
4:30 p. m.—Famous Paintings in Many Lands.
4:45 p. m.—Genia Fonariova, mezzo-soprano.
5:00 p. m.—Waldorf Orchestra.
5:15 p. m.—Aunt Sue and Polly.
5:30 p. m.—Afternoon Varieties.
5:45 p. m.—Baseball Scores.
5:50 p. m.—Musical Interlude.
5:55 p. m.—Beautiful Lady.
6:00 p. m.—Magic Circle Program.
6:15 p. m.—Weather Forecast.
6:16 p. m.—Musical Interlude.
6:30 p. m.—Diane and Don.
6:45 p. m.—The Goldbergs.
7:00 p. m.—Sunshine Hour.
8:00 p. m.—Show Boat.
9:00 p. m.—Lucky Strike Dance Hour.
10:00 p. m.—National Jubilee Singers.
10:15 p. m.—Last-Minute News.
10:17 p. m.—Robbins Orchestra.
10:30 p. m.—Johnson's Orchestra.
11:00 p. m.—Ralph Kirbery.
11:05 p. m.—Cotton Club Orchestra.
11:30 p. m.—Palais d'Or Orchestra.

WMAL—National Broadcasting Co., Inc. (475.9 Meters. 630 Kilocycles.)

6:45 a. m.—Early Risers.
7:00 a. m.—Breakfast Club.
9:00 a. m.—Leon Stewart, organist.
9:30 a. m.—"Today's Children," drama.
9:45 a. m.—High Spots.
10:00 a. m.—Singing Strings.
10:15 a. m.—Truth in Advertising.
10:30 a. m.—Rhythm Ramblers.
11:00 a. m.—Smackouts.
11:15 a. m.—High Spots.
11:30 a. m.—Battle's Ensemble.
12:00 (noon)—Weather Reports.
12:05 p. m.—Words and Music.
12:30 p. m.—Farm and Home Hour, special program from Madison, Wis.
1:30 p. m.—Lotus Orchestra.
2:00 p. m.—Lou Luttrell and Elsie Lacombe.
2:15 p. m.—Radio Troubadours.
2:45 p. m.—Happy Jack, songs.
3:00 p. m.—Thursday Special.
3:30 p. m.—Southeastern Revue.
4:00 p. m.—Sonata Recital.
4:15 p. m.—Dick Daring.
4:30 p. m.—Week's Orchestra.
4:45 p. m.—Claire Borjes, contralto.
5:00 p. m.—Rod and Stream.
5:15 p. m.—Lown's Orchestra.
5:30 p. m.—Health and Happiness.
5:45 p. m.—News Flashes.
6:00 p. m.—Amos 'n' Andy.
6:15 p. m.—The Studio Janitor.
6:20 p. m.—Hamilton Orchestra.
6:45 p. m.—"The State of the Nation," by Merle Thorpe.
7:00 p. m.—Lotus Orchestra.
7:28 p. m.—Weather Forecast.
7:30 p. m.—George Washington University Forum: "Insulin and Diabetes," by Vincent Du Vigneaud, professor of biochemistry.
7:45 p. m.—Wardman Orchestra.
8:00 p. m.—Willard Orchestra.
8:30 p. m.—Federal Reporter.
8:35 p. m.—Madrillon Orchestra.
9:00 p. m.—Washington Community Forum.
9:15 p. m.—Burrus Williams, pianist.
9:30 p. m.—Poetry and Music.
9:45 p. m.—Sidney Resnick, Jewish songs.
10:00 p. m.—The Pestilion, late news from The Washington Post.
10:15 p. m.—Painter of Songs.
10:30 p. m.—Phantom Gypsy.
11:00 p. m.—Bestor's Orchestra.
11:30 p. m.—Dancing in the Twin Cities.
12:00 (midnight)—Weather Forecast.

WJSV—Columbia Broadcasting Company. (265.4 Meters. 1,460 Kilocycles.)

7:00 a. m.—Elder Michaux.
7:30 a. m.—Sun Dial.
8:30 a. m.—Health Talk.
8:45 a. m.—Little Jack Little.
9:00 a. m.—Bill and Ginger.
9:15 a. m.—Ida Bailey Allen.
9:30 a. m.—Four Clubmen.
9:45 a. m.—Barbara Gould.
10:00 a. m.—Voice of Experience.
10:15 a. m.—Morning Moods.
10:30 a. m.—Magic Tenor, Round Towners.
10:45 a. m.—Keenan and Phillips.
11:00 a. m.—Harrod Orchestra.
11:30 a. m.—Miniatures.
12:00 (noon)—Miniatures.
12:15 p. m.—Knight Orchestra.
12:30 p. m.—Ensemble.
1:00 p. m.—Ann Leaf, organ.
1:30 p. m.—The Merrymakers.
1:45 p. m.—Robert Underwood Johnson, American poet.
2:00 p. m.—La Forge Berumen Musicale.
2:30 p. m.—Westphal Orchestra.
3:00 p. m.—Army Band.
3:45 p. m.—Trade Revival.
4:00 p. m.—Hall Orchestra.
4:10 p. m.—Virginia News.
4:15 p. m.—Ethel Hayden and Arthur Lang.
4:30 p. m.—Lovette Choral Club.
4:45 p. m.—John Kelvin, Irish tenor.
5:00 p. m.—Miniatures.
5:15 p. m.—Nelson Orchestra.
5:30 p. m.—Gloom.
5:45 p. m.—Just Plain Bill.
6:00 p. m.—News Flashes.
6:15 p. m.—Happy Days Trio.
6:20 p. m.—Silver String Revelers.
6:40 p. m.—Somebody's Neighbors.
6:45 p. m.—Boake Carter.
7:00 p. m.—Evan Evans, Do Re Mi and Orchestra.
7:15 p. m.—Thompson Securities Bill.
7:30 p. m.—Kate Smith.
7:45 p. m.—Hot from Hollywood.
8:00 p. m.—Easy Aces.
8:15 p. m.—Band.
8:20 p. m.—Pray and Braggiotti.
8:30 p. m.—Col. Stoopnagle and Budd.
9:00 p. m.—John Henry, Black River giant.
9:15 p. m.—California Melodies.
9:45 p. m.—Barlow Symphony Orchestra.
10:15 p. m.—Dr. T. V. Soong, Chinese Financial Minister.
10:30 p. m.—Ted Lewis Orchestra.
11:00 p. m.—Casa Loma Orchestra.
11:30 p. m.—News Flashes.
11:45 p. m.—Straight Orchestra.
12:00 (midnight)—Sign Off.

WOL—American Broadcasting Co. (229 Meters. 1,310 Kilocycles.)

7:00 a. m.—Musical Clock.
8:00 a. m.—Birthdays.
8:05 a. m.—Musical Clock.
9:55 a. m.—Police Flashes.
10:00 a. m.—Nell Paxton, organ.
10:30 p. m.—Band Concert.
11:00 a. m.—Tango Argentina.
11:15 a. m.—Movie Pictures.
11:30 a. m.—Songs We Love.
11:45 a. m.—Osborne's Orchestra.
11:59 a. m.—Weather Forecast.
12:05 p. m.—Luncheon Music.
12:30 p. m.—Naval Hospital Requests.
1:00 p. m.—Sign Off.
3:00 p. m.—Sports and Variety.
3:55 p. m.—World Book Man.
4:00 p. m.—Salon Musicale.
4:30 p. m.—Mrs. Frank Guest: "Contract Bridge."
4:45 p. m.—Catherine Deale, pianist.
5:00 p. m.—Something for Every One.
5:56 p. m.—Baseball Scores.
6:00 p. m.—Dinner Concert.
6:15 p. m.—Today in Sports.
6:29 p. m.—Weather.
6:30 p. m.—Schubert Gems.
6:45 p. m.—Norman S. Frezzer, pianist.
7:00 p. m.—Romancers of Song.
7:20 p. m.—News Spotlight.
7:30 p. m.—Metropolitan Quartet.
7:45 p. m.—Violin Strings.
8:00 p. m.—Varieties.
8:30 p. m.—Orchestral Gems.
9:00 p. m.—Sepian Syncopations.
9:30 p. m.—Wrestling Matches.

Band Concerts

U. S. SOLDIERS' HOME BAND.
Band Stand, 5:30 p. m.

March, "A Deed of the Pen" ..... Morel
Overture, "Athalia" ..... Mendelssohn
Suite de ballet, "Sylvia" ..... Delibes
Excerpts from the musical comedy, "The Chimes of Normandy" (requested) ..... Planquette
Patrol, "The Blue and the Gray" ..... Dalbey
Waltz suite, "Arc-En-Ciel" (The Rainbow) ..... Waldteufel
Finale, "Ernest Williams Band School March" ..... Lake
"The Star-Spangled Banner."

U. S. NAVY BAND.
Tuberculosis Hospital, Fourteenth and Upshur Streets Northwest, 6:30 P. M.

Lieut. Charles Benter, leader; Alex. Morris, assistant leader.
March, "The Children" ..... Grainger
Overture, "Fra Diavolo" ..... Auber
Humoresque, "Piccolo Pie" ..... Sinter
Patrol, "America" ..... Meacham
Traditional Jewish melody, "Kol Nidre." ..... Version by Rnah
Sketch, "Down South" ..... Middleton
Two Mexican dances: (a) "La Borrachita" ..... Esperon
(b) "La Paloma" ..... Yradier
Popular, "It's Time to Sing Sweet Adeline Again" ..... Sinter
March, "All Hands" ..... Benter
"Star-Spangled Banner."

FIRST LADY VISITOR AT STRATFORD HALL

Mrs. Roosevelt Enthusiastic Over Progress Made in Restoration.

Stratford, Va., May 17 (A.P.).—Picnic tables spread under centuries-old beech trees greeted Mrs. Franklin D. Roosevelt and her party today when she visited Stratford Hall, the birthplace of Gen. Robert E. Lee.

Restoration of the hall and the famous plantation surrounding it led to the desire of the President's wife to see the work. The hall has been an enthusiasm of President and Mrs. Roosevelt since they found it years ago.

Mrs. Roosevelt was accompanied on her trip by wives of more than two score senators and members of the Lee Foundation, which is directing the work of making the hall a national shrine similar to Mount Vernon, Washington's home.

On her arrival she immediately wanted to see the famous "great hall" of Stratford, which, no doubt, has entertained no such famous guests since the days when the Lees gave balls there.

"See this gorgeous walnut panelling," Mrs. Roosevelt exclaimed to the party as they entered the hall.

She made other enthusiastic comments, also, to Mrs. Charles Lanier, of Greenwich, Conn., president of the Lee Foundation.

But luncheon was ready, and the visitors settled about tables to enjoy Southern-fried chicken and ham sandwiches and pickled peaches, coffee and cake.

Mrs. John Garner, wife of the Vice President, stopped at Mrs. Roosevelt's table to pat "Meggie," the White House Scottie.

Mrs. Thomas R. Marshall, widow of the Vice President under Woodrow Wilson, also attended. A very modern note was lent the party when Miss Georgina Yeatman, of Philadelphia, flew her plane in and settled on a nearby clover field.

The occasion was chosen by the women of the Mount Vernon Association to present to those directing the Lee Foundation a watch which President Washington gave to a relative, who in turn gave the watch to Gen. Lee.

Expulsion Asked Of Communists

Cincinnati, May 17 (A.P.).—Resolutions calling for exclusion and expulsion of all alien Communists, and for continued nonrecognition of Soviet Russia until it "abandons propaganda" were adopted at the closing session today of the annual convention of the National Society, Sons of the American Revolution.

No mention was made in the resolutions, however, to Prof. Albert Einstein, noted mathematician, who yesterday was called "one of the leading Communists in Europe," by Maj. Gen. Amos A. Fries, retired former head of the chemical warfare section of the United States Army.

Arthur Milton McCrillis, of Providence, R. I., was elected president general succeeding F. W. Millspaugh, of Nashville, Tenn. F. B. Steele, of Washington, was reelected secretary general and made registrar general also, while G. F. Robertson, of Baltimore, was reelected treasurer general.

2 Tia Juana Bars Destroyed by Fire

Tia Juana, Mexico, May 17 (A.P.).—Fire, preceded by an explosion, destroyed two of Tia Juana's most famous bars and damaged another today. Police said the loss would approximate $100,000.

Harry Wilkins, an American, identified by Mexican police as the owner of the Tunnel Bar, was taken into custody for investigation. Detectives said they found oil-soaked rags and six 5-gallon cans which had contained gasoline under the floor of the bar in which the fire started.

The Log Cabin Bar also was destroyed, while the Tivoli Bar, an adjoining structure, was partially burned. Police said the burned buildings were heavily insured. The fire still further reduced the number of bars remaining open in this once prosperous border oasis. A score of the 50 saloons in the city closed when beer began flowing on the American side of the border.

Hague Anniversary Is Observed Today

Good-will Day, anniversary of the opening in 1899 of the First Hague Conference, will be celebrated throughout the Nation today, with Washington taking a leading part.

William Phillips, Undersecretary of State, will address the school children of the world at 1:30 p. m. over an international network of the National Broadcasting Co. Dr. Augustus O. Thomas, president of the World Federation of Education Associations, will explain the day, and the interhigh school chorus will sing.

Besides marking the anniversary of the opening of the first official peace conference to be held in time of peace, Good-will Day also marks the twelfth anniversary of the day when the children of other countries a message which has since become almost an international rite—"with the faith that can remove mountains, our thoughts will change the world."

Langley Field Has New Army Airship

The new Army airship, TC-13, piloted by Maj. William E. Kepner, Air Corps, yesterday completed a flight from Akron, Ohio, where she was built, to Langley Field, Va., which will be her base.

The airship left Akron at 1 a. m., passed over Uniontown, Pa., at 5 a. m.; Winchester, Va., at 7:25 a. m.; Warrentown, Va., at 8:05, and Fredericksburg, Va., at 9 a. m. Three officers, in addition to Maj. Kepner, and four enlisted men made up the crew.

During the entire flight the ship communicated with the Air Corps Radio Station here at Bolling Field. The ship is more than 200 feet long and has a displacement of approximately 11 tons, of which 4½ tons are available for the useful load in the form of crew, equipment, fuel and armament. It is expected that the TC-13 will be flown here in the near future, so that officers and officials on duty in the War Department may inspect her.

Society Events

Continued from Page 7.

were decorated with white snapdragons and roses, with a background of palms and ferns, and the bridal couple were assisted in receiving by Mrs. Bloch, who wore a flowered chiffon gown with a large black hat. She wore a corsage of gardenias.

Later Lieut. Broom and his bride left for a wedding trip, the latter wearing a two-piece suit of navy blue with a red and blue printed blouse, and her small hat was also of red and blue. Later they will go to Fort Benning, Ga., where Lieut. Bloom will be stationed at the Infantry School.

Mr. and Mrs. C. Curtis Macy, of Rutherford, N. J., with their guests, Mr. and Mrs. E. H. N. Dowlen, of London, England, are stopping at the Shoreham for a few days while taking their guests on a trip through the South and West.

Mrs. Charles B. Drake will entertain at luncheon on Saturday in honor of Mrs. Thomas Riley Marshall, widow of the late Vice President. Mrs. Charles S. Hamlin entertained at luncheon in Mrs. Marshall's honor yesterday.

Mrs. Percival S. Ridsdale has returned from Scarsdale, N. Y., where she has for the last few weeks been visiting her daughter, Mrs. Donald Fenton McCall.

Mrs. Eugene Meyer is in New York for a short visit.

Mrs. Benjamin Smith was among those who entertained at luncheon yesterday at Wardman Park Hotel. Covers were laid for twelve.

Mrs. Robert Carson, jr., of Pittsburgh, is the guest for a week of Mrs. Thomas W. Phillips at her home on Sixteenth street. Mrs. Carson and Mrs. Phillips arrived yesterday by motor from Pittsburgh.

Mrs. E. A. Rule entertained at the Kenwood Country Club for luncheon and bridge yesterday when her guests were Mrs. Fred Bamman, Mrs. Norman Smith, Mrs. W. W. Wheeler, Mrs. Fred Rice, Mrs. Carlton Edwards, Mrs. Russell McNitt, and Mrs. Charles Sener.

Mrs. A. Smith Bowman will entertain at tea on Sunday in honor of Mrs. Thomas Riley Marshall.

Mrs. Frederick M. Rauh, of Pontiac, Mich., daughter of Mr. and Mrs. Arthur D. Marks of this city, has come to Washington to spend several weeks and she has taken an apartment at Wardman Park Hotel.

Mr. and Mrs. C. H. Bridges are in San Francisco for some time.

Mrs. James A. Pilling has as her guest her daughter, Mrs. Carroll Dunham 3d., of Cedarhurst, Long Island. Mrs. Pilling will close her house here within a fortnight and go to her summer place at Charmian, Pa.

Mr. and Mrs. Charles J. Sheffield, of New Rochelle, N. Y., have arrived in Washington from their winter home in Florida and they will spend several days here before continuing their journey to their home in New Rochelle. They are at the Wardman Park Hotel.

Mr. and Mrs. W. S. Groesbeck Fowler have gone to their summer home at Castine, Maine.

Farewell Garrison Review Next Tuesday Afternoon.

The officers of the Third Cavalry, the Sixteenth Field Artillery and the Tenth Cavalry have issued invitations to the farewell garrison review in honor of Col. Harry N. Cootes, commandant of Fort Myer, on Tuesday afternoon at 4 o'clock in the lower drill field at Fort Myer. The review will be followed by a tea-dance in the post hop room.

Col. Cootes has been transferred to the Third Corps Area Headquarters in Baltimore, and with Mrs. Cootes and their family will leave the end of this month. Col. Kenyon Joyce will succeed Col. Cootes as commandant of Fort Myer.

Mr. and Mrs. Henry A. Scandrett, of Chicago, Ill., are guests at the Shoreham for a few days.

Mr. Eugene Black, governor of the Federal Reserve Board, has been joined at the Hotel Washington by Mrs. Black and their daughter, Mrs. W. H. Wellborn, of Atlanta.

Col. and Mrs. Baron, of Paris, France, are at the Wardman Park Hotel.

Mrs. Curtis Walker entertained at tea yesterday afternoon in honor of Miss Julia Matheson, Miss Helen Tewksbury and Miss Jane Tewksbury.

Mr. and Mrs. Delger Trowbridge, with their son, Henry Trowbridge, of Oakland, Calif., are guests at the Shoreham for an indefinite stay.

Capt. White, of the American Embassy at Paris, had as his guests at luncheon yesterday at the Carlton the Military Attache of the French Embassy and Mme. Pillon.

Mr. and Mrs. Demarest Lloyd will entertain at dinner Saturday evening.

Mr. and Mrs. E. G. Bennett, of Ogden, Utah, traveled to Washington by plane and are guests at the Shoreham for a few days.

Tea This Afternoon By Mrs. Hollister Sturges.

Mrs. Hollister Sturges has issued invitations for a tea this afternoon at Wardman Park Hotel when the recently completed portraits of herself and Lady Faith Montague, her niece, by Mr. Henry Wadsworth Moore will be on view.

Assisting Mrs. Sturges will be Mrs. Mark Bristol, Mrs. Robert Patterson Lamont, Mrs. John Allan Dougherty and Mrs. Miguel Paz.

The artist, Mr. Moore, has been living in Washington for the last two years and has done several portraits of Washington residents. Particularly interesting are those of Col. E. Alexander Powell, writer and explorer; Miss Miriam Butler, daughter of former Senator and Mrs. William Butler; Mrs. Elsworth Alvord, and one of Mrs. Charles Korner and her son.

Mrs. Gilbert H. Grosvenor will act as hostess and speaker at a meeting of the Society of Woman Geographers to be held at Wild Acres on Saturday afternoon. Mrs. Grosvenor will speak on her recent journey by air over Puerto Rico and Haiti. At this meeting, the triennial election of officers and members of the executive council will be held. Harriet Chalmers Adams, president of the international organization, will preside.

Miss Alma Gluck will be one of the speakers at the dinner of the Women's International League for Peace and Freedom on Saturday night at the Mayflower Hotel, according to word received by Mrs. Daniel Partridge, chairman of the committee on arrangements. Senator Borah will be the principal speaker and Dr. Harlow Shapley, of Harvard, will also speak.

Among those who have made reservations for the dinner are Mr. and Mrs. Duncan Phillips, Mrs. J. Borden Harriman, Mr. and Mrs. Samuel D. Blythe, Mrs. Edward P. Costigan, Mrs. Cathryn O'Loughlin McCarthy, Mr. and Mrs. William Adams Slade, Mrs. Paul Linebarger and Mrs. Frederic Delano.

The St. Theresa's Catholic Church group gave their annual card party and dance last evening in the gold room of the Wardman Park Hotel. Mrs. Earl D. Griffin was the chairman in charge of the arrangements committee.

The League of Republican Women will hold an informal at home, at the club's headquarters, Sixteenth street and Scott Circle, tomorrow afternoon from 4 to 6 o'clock.

Mrs. Ellis A. Yost will be the hostess, and will be assisted in receiving by Mrs. Florence P. Kahn, Mrs. Edith Nourse Rogers, Mrs. Porter H. Dale, Mrs. L. J. Dickinson, Mrs. Felix Hebert, Mrs. Arthur H. Vanderberg, Mrs. Albert E. Carter, Mrs. Clarence E. Hancock, Mrs. Harry C. Ransley, Mrs. James L. Whitley, Mrs. Walter H. Newton, Mrs. S. Wallace Dempsey, Mrs. Paul Rewman, Mrs. S. Kinsey Carpenter, Mrs. Robert Lee Hatcher, Mrs. Arch Coleman.

Today the regular forum luncheon will be held at 1 o'clock, at the league's headquarters.

Prominent clubwomen asked to assist the entertainment committee of the National Capital Republican Club in receiving the guests at the tea, which the club is giving in honor of the visiting federated clubwomen, at the clubhouse Sunday, from 4 to 6 o'clock, are Mrs. Harvey W. Wiley, president of the District of Columbia Federation of Women's Clubs; Mrs. John D. Sherman, past president of the General Federation of Women's Clubs; Mrs. Virginia White Speel and Mrs. John W. Prizzell, past presidents of the District of Columbia Federation of Women's Clubs; Mrs. Joshua Hodgins, Mrs. Frank W. Mondell and Mrs. Gilbert H. Grosvenor. The wives of the officers and directors of the National Capital Republican Club will assist with the tea.

Women in Congress Entertained at Dinner.

The women members of the House of Representatives were entertained at dinner last evening at the Dodge Hotel by the women's joint congressional committee, a group of women representing national organizations interested in various programs of Federal legislation.

Miss Elizabeth Eastman, of the National Board of the Y. W. C. A., who is chairman of the women's joint congressional committee, welcomed the guests of honor, Mrs. Florence P. Kahn, Mrs. Edith Nourse Rogers, Mrs. Mary T. Norton, Mrs. Virginia Jenckes, and Mrs. Kathryn O'Laughlin McCarthy. The nineteen organizations which comprise this committee will be represented by a number of distinguished women, including Miss Belle Sherwin, president of the National League of Women Voters; Miss Clara D. Noyes, who is vice chairman of the committee and represents the American Nurses Association; Mrs. William T. Bannerman, of the National Congress of Parent-Teachers; Miss Selma Borchardt, of the Federation of Teachers; Mrs. Mark Lansburgh, of the National Council of Jewish Women; Dr. Louise Tayler-Jones, of the Medical Women's National Association, and Mrs. Glen L. Swiggett, of the Association of University Women.

Early in the winter the committee entertained in honor of Senator Hattie Caraway.

The National Capital Republican Club will give a tea, in honor of the visiting Federated Club Women who are en route to a council meeting in Richmond, Va., at the clubhouse, Sixteenth street and Scott Circle, on Sunday, from 4 to 6 o'clock. All members of the District of Columbia Federation of Women's Clubs, members of the National Capital Republican Club and their friends are invited. Prominent club women of the District of Columbia, members of the National Capital Republican Club and League of Republican Women, will receive the guests.

Among the dinner guests of the District Social Hygiene Society for the annual meeting at Barker Hall, Y. W. C. A., tomorrow at 6:30 o'clock are Miss Grace Abbott, U. S. Children's Bureau; Dr. William A. White, president of the society, and Mrs. White; Mrs. Henry Grattan Doyle, vice president, Board of Education; William O. Tufts, president, Washington Federation of Churches; Dr. Prentiss Willson, president-elect District Medical Society; C. C. Pierce, M. D., U. S. Public Health Service, and Prof. Frederic M. Thrasher, New York University.

Those who have reserved tables or who have made individual reservations include Dr. and Mrs. Paul J. Ewerhardt, Mrs. Lawrence Martin, Mr. and Mrs. W. W. Wheeler, Mr. and Mrs. Maurice D. Rosenberg, Mrs. Charles Watson, Dr. and Mrs. Russell Fields, Mr. and Mrs. Russell J. Clinchy, Mrs. Julius Lansburg, Dr. W. L. Darby, Miss Fay Bentley, Dr. Ella Oppenheimer, Dr. Walter R. Stokes, Mr. and Mrs. J. E. Jones, Mrs. Joseph N. Sanders, Mrs. Ray H. Everett, Mr. and Mrs. Robert Watson, Dr. Margaret L. Eck, Mrs. R. Thomas West, Miss Louise McGuire, Mrs. Samuel G. Blythe, Mr. Arthur Rosichan, Mr. E. J. Henryson, Miss Rhoda Millikin, Mr. and Mrs. Edgar Garlach and Mrs. Lloyd Miller.

The Lake Erie College Club of Washington will hold its May meeting at the A. A. U. W. Clubhouse on Saturday afternoon at 4:30 o'clock.

Miss Kathryn Mullowny, daughter of the late Judge A. R. Mullowny, is spending this week in the city, and with her mother, is at the Grafton. Miss Mullowny a former Washington girl and a graduate of Friends School here, came down from New York City, where she has been dancing this season in "Flying Colors" to appear with the Lisa Gardiner Dancers Friday night at Roosevelt High School Auditorium.

Miss Mullowny has created an original dance based upon one of Chopin's waltzes which she will do in the recital, and she will also lead the "Arabesque" in which Miss Alice Louise Hunter, Miss Eda Vomachka, Miss Lora Wills, Miss Georgia Hiden, Miss Elizabeth Berkeley, Miss Kathleen Piazza, Miss Helen Clarke, Miss Ann Vucinovich, Miss Mary Day and Miss Christine Stewart will take part.

The ushers for the Lisa Gardiner concert will be Miss Beatriz Coles, Miss Clara Erdman, Miss Dorothy Greasely, Miss Nancy Haas, Miss Ruth Jenkins, Mrs. Herman Riess, Miss Caroline Schreiner, Miss Mary Louise Stafford and Miss Mary Veeder.

NEW YORK REPEAL IS URGED BY FARLEY

Democratic Chief Reminds State Pledge of Party Must Be Kept.

New York, N. Y., May 17 (A.P.).—Democratic county committeemen of New York State were urged tonight in a telegram from James A. Farley, Postmaster General and New York State chairman, to "get out every vote possible" for election of delegates pledged for repeal of the eighteenth amendment in next Tuesday's election.

Mr. Farley, who directed President Roosevelt's campaign as national chairman last November, reminded the county committeemen that repeal was a platform pledge of the party.

"It is imperative," said Mr. Farley's telegram, "that the largest possible vote be secured next Tuesday for the delegates in favor of repeal. I urge you to immediately have town and ward leaders call together their committeemen and make full arrangements for getting out every vote possible.

"Repeal of the eighteenth amendment is a platform pledge of the Democratic party and we in New York State want to show the Nation how strong is the sentiment in favor of immediate repeal."

Newark, N. J., May 17 (A.P.).—New Jersey, last of the 48 States which ratified the eighteenth amendment, took her place in line today as the fifth State whose electorate disapproves of national prohibition.

Unofficial returns from the twenty-one counties of the State indicate a complete wet victory. All of the 226 delegates to the repeal convention, which will probably be held early in June, will be pledged for repeal, since the returns give no places to anti-repeal candidates.

In signifying its desire for repeal the State will be following the lead of Michigan, Wisconsin, Rhode Island and Wyoming.

Onan Says Recent Years Aided Youth

The past few years have been a godsend to the youth of America, Dave W. Onan, of Minneapolis, Minn., international president of the Optimists Club, declared yesterday in an address before the Washington club.

"They have learned to get more out of a dollar than their parents ever did," he said, "and have also acquired a finer slant on the adjustment of their lives to meet conditions."

Mr. Onan, who is on a Nation-wide trip visiting the various clubs in interest of the convention here June 24, said that there was a definite trend toward business recovery, but all cities were fearful to publicize the fact lest it bring a mass of the "floating unemployed."

'Humanics' Needed, Kiwanis Clubs Told

More "humanics and less mechanics" in everyday living, were urged by Carl E. Endicott, president of Kiwanis International, at an intercity meeting yesterday of Washington and Towson (Md.) Kiwanis Clubs at Towson.

Introduced by Edwin F. Hill, governor of the Capital district, Mr. Endicott declared that "life would be a different proposition if people would be more human and life less mechanical."

Besides Mr. Hill, George H. Winslow, secretary of the intercity relations committee, and William M. Freeman represented the Washington Club. Harry E. Karr, past president of Kiwanis International, also spoke. Kiwanians from several nearby Maryland cities attended the meeting.

At 2:15 p. m. today, Mr. Endicott will lay a wreath on the Tomb of the Unknown Soldier at Arlington in behalf of Kiwanis clubs throughout the country and Canada.

Dr. McGlothlin Reported Better

Greenville, S. C., May 17 (A.P.).—Dr. W. J. McGlothlin, president of Furman University, remained in a Gastonia hospital tonight and will not be able to attend funeral services for his wife, killed in the automobile collision near Kings Mountain, N. C., Tuesday in which he suffered broken ribs and other injuries.

Mrs. McGlothlin will be buried here tomorrow after services at the home on the university campus.

Dr. McGlothlin was reported improving. The McGlothlin party was headed for the Southern Baptist convention at Washington.

Fairfax County Man, 69, Found Drowned in River

The body of a man identified as James Howdershell, 69, of Lincolnia, Fairfax County, Va., was removed from the Washington branch of the Potomac River late yesterday.

The coroner ordered the body removed to the District morgue, but announced that he would withhold the issuance of a certificate of suicide pending further investigation.

Bids on $60,000,000 Treasury Bills Invited

(Associated Press.)

Secretary Woodin yesterday invited bids for $60,000,000 of 91-day Treasury bills to be sold to the highest bidder on May 22.

The bills, which will be dated May 24, will mature August 23. The money will be used to meet the maturity of an equal amount of bills.

LEADBEATER RITES HELD.

Christ Church Vestrymen Honorary Pallbearers for Former Member.

The funeral of Edward Stabler Leadbeater, who died on Monday, took place yesterday afternoon from Christ Episcopal Church, conducted by the rector, the Rev. Dr. William Jackson Morton. Burial was in Ivy Hill Cemetery. Active pallbearers were Armistead L. Boothe, Lewis H. Fawcett, Andrew Hall, Norman Ridgeway, Clyde C. Lamond and Slater Lamond.

Honorary pallbehrers were the members of the vestry of Christ Church, of which the deceased had been one, together with Dr. Hugh McGuire, John W. Harndon, R. C. Dunn, Norman Roberts, Thomas Chauncey and Robert M. Reed.

The Meanderer

Deserts Fickle Clothes Emporiums to Look Upon Changeless Beauty of Fine Books.

Telephone questions on The Meanderer's column to The Washington Post, National 4205, Extention 19; or address The Meanderer, The Washington Post, inclosing self-addressed, stamped envelope for reply.

Fripperies of fashion faded in their importance to the Meanderer yesterday while a young bookstore manager stroked the fine leather-backed books among his wares and said that the life of a good leather bindings is at least a 100 years! No tour in search of things to wear ever was more compelling (no, let's say absorbing, for many of us are compelled to shop) than this adventure into the book-shopping place, which has "booksellers to the world" under its trade name.

These glories bound in blue, red, brown, green and black with gold toolings and stamplings, add to the mental horizon, while their highly decorative effects embellish their owners' shelves. With their enduring value for generations to come, they cost much, much less than they have been costing for a number of years. Roughly, fine book bindings—needless to say fine books, for the book must be worthy of its cover in almost every instance—sells now for about 30 per cent less than their price has been for many years. That means not only that the books in their rich bindings so worthy of admiration cost the buyer 30 per cent less than formerly, but that bindings especially ordered for the book lover's cherished volumes will not be so nearly prohibitive in cost as they have always seemed to those who must guard their spending.

And covers for these aristocrats of books have gone cellophane! Just as truly as bread has been cellophane-packaged, are these book bindings protected with that ubiquitous protective material. The purpose of the cellophane is served as well for leather as for bread, because leather deteriorates as it dries. No beauty of the books is dimmed by the cellophane, so more power to its use!

Even as there is a cellophane cover for the valuable books, so is there a "shine" for them—almost like a "shine" for shoe leather. The tin can of "shine" material for leather books is an oily substance to prevent the leather drying out, and to prevent "scuffing." New leather bindings really are improved by the "shine," as the treatment will gradually tone new colors into mellowness.

The college bookworm who may be on your list for a graduation gift, if he is a graduate on whom you would bestow a valuable, lifelong gift, should give glowing thanks for a collegiate dictionary done in full limp pigskin for $7.50; or in a full calf binding for $20; or for a set of beautiful leather volumes in a matching leather book rack—including material for eight volumes bound in five, embracing an atlas of the world, a French-English dictionary, an English dictionary, a dictionary of English literature, a classical dictionary, and dictionary of dates, poetry and prose quotations and of proverbs and maxims.

Disciples of Edna St. Vincent Millay should see the exquisite bindings on her verse in this F street book store, and Edwin Arlington Robinson's admirers should examine his nicely leather bound "Collected Poems." And the bookshop manager would have you look at "The Sea and the Jungle," by H. M. Tomlinson, in its handsome leather covers. For the precious budding book lover there is the work of A. A. Milne, done in decoratively stamped, durable and colorful coverings of leather.

Culbertson on Bridge

By ELY CULBERTSON

683.

PENALTY DOUBLES.

HUMAN greed is one of the strongest motivating forces in the world. It operates at the Contract table as elsewhere, and helps to make the game what it is. In the search of a partnership for the best bid in the combined hands, the object is not so much a pure scientific search for absolute truth or right as a desire to profit by securing the greatest number of points, whether those points are the result of bidding and making one's own contract or a penalty inflicted upon a rash opponent.

There are many players at the Bridge table who double for penalties too infrequently. There are others who double too often. It is well, from time to time, to review the principles underlying the Penalty Double and to remember how to determine what one's partner means by his Penalty Double. The following rules are laid down which permit the easy distinguishing of Penalty Doubles from Takeout Doubles:

A Double is for penalties:

1. When partner has bid, even if the doubled contract is only one-odd.

2. When partner has not bid, if the Double is not made at the first opportunity.

3. When the doubled bid is two or more notrump or four or more in a suit.

4. When the Opening bid is one notrump (not a suit) and a Double is made of an adverse Overcall on the next round.

5. When a player opens with a bid of two in a suit or two notrump and doubles an adverse Overcall on the next round.

There is an exception to Rule 2 given above, which takes care of situations when opponents have a part-score. For instance, suppose North and South have a part-score of 60 and the bidding goes:

South	West	North	East
1♡	Pass	2♡	Pass
Pass			

and West now doubles. The inference is strong that he has support for any bid his partner may make and is not expecting to penalize opponents, but feels that their effort to capitalize their part-score and make game with its help may be prevented at slight loss.

The successful use of the Penalty Double, of course, depends upon that most valuable of all Bridge qualities—partnership adaptation. The confirmed optimist and the confirmed pessimist, when it comes to the question of defeating an adverse contract, are both bad partners. The best partner is one who retains a keen judgment of the values held, the playing skill of his opponents and partner as well as himself, and the knowledge that unless a defeat is certain, a Penalty Double which anticipates the defeat of an adverse contract by a single trick is distinctly bad practice. This is especially true when the doubled contract is a suit, and the Doubler is relying on doubtful tricks in the trump suit to bring about the defeat of the contract.

Penalty Doubles should not be made unless the anticipated penalty to be exacted from the opponents is roughly equivalent to that which can be made at one's own or partner's bid. It is unwise, for instance, to forego a first game, which could be bid and made, in order to inflict a penalty of 250 points upon nonvulnerable opponents. It is unwise, when vulnerable, to accept even 450 points as a reward for defeating opponents' contract in preference to scoring game at your own bid, with its 700-point bonus for rubber. Generally speaking, a player should accept a penalty of 3 tricks in lieu of the first game, which is not worth quite as much, although the balance is very slight. The factor which should turn the scale is that the 3-trick penalty is ample compensation for the game which your opponents have deprived you of the opportunity of making and that a sure penalty of 3 tricks may quite easily, in the play, develop into a set of 4 or even 5 tricks. When opponents have overbid to such an extent, the question of going on with your own contract or accepting in lieu thereof the larger penalty is not even debatable.

Examples of sound Penalty Doubles are:

The bidding has proceeded:

South	West	North	East
1♡	1♠		

You, as North, double, holding:

♠ K 10 8 6 3 2
♡ 7
◇ A 10 5 3
♣ Q 4

The bidding:

South	West	North	East
1♡	Pass	1NT	Pass
Pass			

You, as West, double, holding:

♠ 10 5
♡ A Q 10 7
◇ K Q J 10 8 5
♣ A

TOMORROW'S HAND.

As South is playing a contract of seven spades, how does he fulfill it?

South Dealer.
East and West vulnerable.

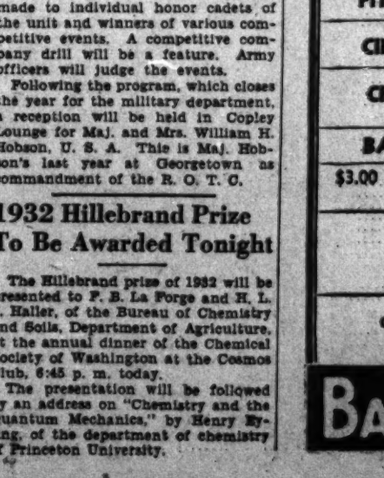

The hand will be discussed in tomororw's article.

(Copyright, 1933.)

Seat Pleasant Bank Program Approved

Stockholders of the Southern Maryland Trust Co., at Seat Pleasant, Md., have approved plans recently drawn up by the directors for the establishment of the new Seat Pleasant bank, it was announced last night.

The plans for the new bank, which is to be formed from the trust company, now operating on a restricted basis, have already been approved by the Maryland State bank commissioner.

The meeting of the stockholders also appointed seven directors to apply for a charter for the new institution. The delegation will include Mendel Behrand, W. Samuel Collins, Walter J. Hayward, Daniel G. Joseph, Fred L. Watkins, George N. Wells and Fred L. Wight.

Jury Exonerates Pair In Riverdale Fatality

A Prince Georges County coroner's jury last night exonerated George J. Zorn, 622 Madison street northwest, and Fred C. Lefevre, West Chester, Pa., after investigating the death of Fred Angstead, 53, 3714 Thirty-first place northeast.

Angstead was struck at Riverdale, Md., on May 11, when an automobile operated by Zorn skidded on wet pavement to avoid striking an unidentified car and crashed into a truck operated by Lefevre. He died at Providence Hospital on May 13.

R.O.T.C. on Hilltop To Perform Today

Opening with a battalion review at 2 o'clock for Brig. Gen. George S. Simonds, U. S. A., commandant of the Army War College, the annual military field day events of the Georgetown University R. O. T. C. will be held this afternoon on the Hilltop campus. Announcement was made that in event of rain the program would be postponed until tomorrow.

At least six silver cup trophies and a number of other awards will be made to individual honor cadets of the unit and winners of various competitive events. A competitive company drill will be a feature. Army officers will judge the events.

Following the program, which closes the year for the military department, a reception will be held in Copley Lounge for Maj. and Mrs. William H. Hobson, U. S. A. This is Maj. Hobson's last year at Georgetown as commandment of the R. O. T. C.

1932 Hillebrand Prize To Be Awarded Tonight

The Hillebrand prize of 1932 will be presented to F. B. La Forge and H. L. J. Haller, of the Bureau of Chemistry and Soils, Department of Agriculture, at the annual dinner of the Chemical Society of Washington at the Cosmos Club, 6:45 p. m. today.

The presentation will be followed by an address on "Chemistry and the Quantum Mechanics," by Henry Eyring, of the department of chemistry of Princeton University.

THE NEW Jelleff's
1216-1220 F STREET

It's COTTON —for everything!

And Jelleff's for cotton! Cottons for daylight and moonlight—and the new dark shades are as intriguing as the gay, laughing prints. You will want at least one of our grand black linens at $3.95 or a new Nelly Don Seersucker at $3.95. Prices range from $1.95 to $16.50, and there are styles and sizes for both women and misses . . . Cotton Shop, Fourth Floor.

Sketched—Red and white linen gingham with low square back. White linen jacket with plaid trim—$10.95.

Listen in—WRC, 9:30 a. m., Daily; 9:15 a. m., Sats. Correct time and Jelleff News.

20,000 ROSES
Today and Friday
. . . 20,000 High Grade Roses—An Opportunity You Should Not Miss!

BRIARCLIFFE, rich shell pink; TEMPLAR, bright crimson; MADAME BUTTERFLY, light pink tinted with gold at base; COLUMBIA, bright pink.

17c each
3 for 47c

The Two New Outstanding Everblooming Climbers! This is a real Bargain! Have sold as high as $3.50 to $4.00. THE BLAZE, great sprays of blazing scarlet flowers. THE NEW DAWN, flesh pink deepening to rose pink at center.

$1.65 each

We Are Still Headquarters for EVERGREENS. Nice variety at wonderful prices.
25c up

GIANT PANSIES
In bloom! A most wonderful array of colors. Do not judge by price. No finer pansies ever offered at this price. Twelve large clumps to a basket.
33c Basket

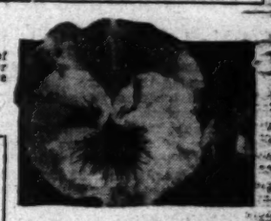

Offered for the First Time!
Dahlia Plants!
These are fine plants, ready to be put out. A large variety of pedigreed varieties ranging from
25c to $1.00 Each

A Nice Variety of Shrubs 17c Each

Geraniums
In large pot. Fine specimens!
20c Each; $2.00 per Dozen

Genuine English Boxwood! 10c Each

BALDERSON'S WASHINGTON LAWN SEED, mixed from the highest grade grasses. 1 lb., 35c; 3 lbs., $1.00; 5 lbs., $1.50; 10 lbs., $2.75; 50 lbs. or over, 25c per lb.

BEDDING PLANTS
These are fine plants put up in individual pots. Do not compare with ordinary stocks offered.
10c Each; $1.00 Per Dozen

Cannas	Begonias	Scarlet Sage
Vinca	Verbena	Coleus
Wandering Jew	Snardragons	Marigold
English Ivy	Stock	Annual Phlox.
Ageratum	Petunias	

PERENNIALS. Hardy field grown plants. Dug in clumps and packed in baskets. 18c each; $1.95 per dozen.

Delphinium	Sedum	Sweet William
Coreopsis	Hollyhock	Columbine
Iris	Phlox	Chrysanthemum

Do not compare with ordinary stock as these perennials are packed in baskets containing three times as large a clump as usually offered.

SPECIAL!—This price prevails positively only for the two sale days. Sheep Manure, Cattle Manure, Bone Meal, $2.25 per hundred lbs.

TOP SOIL. 100 lbs. of high-grade top soil, 90c.

PEAT MOSS. Genuine Imported German Horticultural Peat Moss. $2.50 per bale.

Now Is the Time to Spray Your Roses and Flowers. Insectrogen, a sure cure for insects. 4-oz., 60c; ½ pt., $1. Fungitrogen, a sure cure for Mildew and Black Spot, ½ pt., 75c; 1 pt., $1.25.

Balderson Company, Inc.
626 Indiana Avenue N.W.
Extending thru to 617 C Street N.W.
Phones National 9791-9792 Free Deliveries

LOW FARE EXCURSIONS

Destinations	Round Trip Fare	Dates and particulars
NEW YORK Newark, Elizabeth, Plainfield	$3.50	Sunday, May 21 Lv. Wash. 12.01 a.m. and 7.55 a.m.
PHILADELPHIA Chester $3.00 Wilmington $2.75	$3.00	Sunday, May 28 Lv. Wash 7.55 a.m. and *11.30 a.m. Memorial Day, May 30 Lv. Wash. 7.55 a.m. and *11:30 a.m. (*Does not stop at Chester)
ATLANTIC CITY All Expense Tours	$3.00	Memorial Day, May 30 Lv. Wash. 6.15 a.m. Leaving Fridays, $17.15 and $19.90 Leaving Saturdays, $10.50 and $11.50. Four Day Tour over Memorial Day, May 27 to May 30, $20.65 and $24.90, according to hotel selected. Lv. Washington 1.00 p.m.
PITTSBURGH	$6.00	Sunday, May 28 Lv. Wash. 12.01 a.m.
CINCINNATI	$11.00	Saturday, May 27 Lv. Wash. 6.30 p.m.
CHICAGO	$12.50	Saturday, May 20 Lv. Wash. 1.30 p.m. Visit World's Fair Site—All Expense Tour $22.50
BALTIMORE	$1.25 Saturdays and Sundays	$1.50 Daily—Good for 3 days

$3.00 Cumberland $2.00 Martinsburg $1.50 Harpers Ferry
SUNDAY, MAY 28. Lv. Washington 8.25 a.m.

WEEK-END RAIL-WATER EXCURSION
$8.50 TO NEWPORT—FALL RIVER AND BOSTON
Lv. Washington, Saturday, June 3, 11:30 p.m.

ALSO LOW WEEK-END FARES TO ALL POINTS
Go Friday noon to Sunday noon. Return to Monday midnight.
For Details, Ask Agents or Phone District 3300

BALTIMORE & OHIO

Stocks Continue Advances As Europe's Fears Vanish

Cheerful Trading Pushes Sales Turnover to 4,803,900 Shares.

New York, May 17 (A.P.).—Security markets were cheerfully disposed today and prices again advanced.

Obstacles that had loomed ahead either proved less formidable than expected or evaporated completely, while another batch of favorable trade statistics and dividend news added their weight to the upward movement which has now been in progress a month.

Chancellor Hitler's speech to the Reichstag, awaited with eagerness, if not anxiety, appeared to have a more soothing effect than had been anticipated in some quarters. Its indorsement of President Roosevelt's peace message was especially noted by those who are hoping for ultimate success of the Geneva conference and for constructive results at the London meeting. Marketwise, the address was accompanied by a rally in German bonds and a rise in foreign exchanges, the latter having begun the day with a sharp sag against dollars.

The stock trend was upward virtually all day, though late profit-taking ate into the many extreme gains of 1 to more than 5 points. Steel shares were fairly vigorous, while rails made occasional sallies. The rail average closing price, according to the Standard Statistics-Associate Press composite, represented a new high for the year.

Shorts in American Telephone spent an uncomfortable day. Apparently they reduced their commitments to a sizeable extent both before and after declaration of the usual $2.25 quarterly dividend, for the stock shot up to 112⅞ for a rise of 5⅝, finishing 2 points under the top. Directors made no comment in connection with the dividend decision, though they probably felt the payment, partially covered by actual earnings, was justified in view of the general improvement in business conditions.

United States Steel rallied above 50 again, holding a fractional part of its gain. Allied Chemical, joining the "100 Club," almost reached 102, and was up more than 3 net. United States Steel preferred, Bethlehem, Youngstown Sheet, American Can, Woolworth, American Tobacco "B," Pennsylvania, Union Pacific, National Distillers, Lackawanna, Delaware & Hudson, Goodyear, Ingersoll Rand, Lambert, McKeesport, Ludlum Steel and Bethlehem closed from major fractions to more than a point higher. Sales totaled 4,803,900 shares.

The market's ability to rally against early strength of dollar exchange again suggested that more attention was paid to business gains than to inflation prospects.

Although the Iron Age said the upward swing of the industry it reviews weekly "lost some of its force," production was placed at 35 per cent of capacity against 31 per cent a week ago. There is, of course, doubt as to how far the rise can carry without help from railroad and stuctural buying, neither of which is contributing much to current business. However, the Government's projected public works program may well provide a flip when it gets under way. Electric power output last week topped a year ago by 2.2 per cent, while freight loadings of New York Central and Pennsylvania also forged above 1932 figures.

The Markets

What the Stock Market Did

	Wed.	Tues.
Advances	580	567
Declines	168	161
Unchanged	152	138
Total issues	900	866

Stocks.

Advances were continued in cheerful trading. The clearing of Europe's fears aided the market. Gains averaged seven-tenths of a point. Sales totaled 4,803,900 shares.

Bonds.

Prices moved into new high ground as the international political situation cleared. The average gain was five-tenths of a point. Sales increased to $15,019,000.

Curb.

A moderate advance was staged and sales increased to 612,000 shares. Utilities were firm and oils irregular.

Wheat.

Values soared to the highest mark since June, 1931. No. 2 Red sold at 82 cents for immediate delivery. Other grains were up. May wheat sold at 72⅛ cents.

Cotton.

Early heavy gains were trimmed in late trading, but the final result was net rises of 8 to 10 points. July sold at 8.72. Liverpool cables were disappointing.

SECURITIES AVERAGES.

(Associated Press.)

	50 Ind.	20 RR.	20 Util.	90 Tl.
Yesterday	74.0	*38.2	88.5	71.0
Previous day	73.2	37.5	87.9	70.3
Week ago	73.9	36.7	85.5	70.0
Month ago	53.9	25.6	77.0	51.8
3 years ago	32.9	17.5	77.9	44.4
5 years ago	187.2	131.6	269.1	192.8
High, 1933	117.4	115.0	110.9	114.3
Low, 1933	75.2	38.2	98.3	72.0
High, 1932	72.3	39.8	61.5	42.9
Low, 1932	35.1	13.2	51.8	35.0
High, 1931	140.2	106.2	203.9	144.3
Low, 1931	80.0	30.8	92.8	61.3

	BONDS.			
	20 Ind.	20 RR.	20 Util.	60 Tl.
Yesterday	*68.0	*70.3	80.1	*77.1
Previous day	68.6	69.4	80.0	77.1
Week ago	67.0	67.6	78.4	72.6
Month ago	60.8	57.9	74.3	71.0
3 years ago	86.5	54.1	75.0	64.3
5 years ago	94.8	100.0	100.9	98.1
High, 1933	93.8	100.5	99.5	95.1
Low, 1933	69.0	70.3	85.2	99.9
High, 1932	58.3	57.0	74.1	73.1
Low, 1932	51.2	38.0	66.2	63.6
High, 1931	97.3	87.4	70.9	79.1
Low, 1931	90.4	105.7	101.5	87.5
*New 1933 high.	62.3	62.3	80.2	68.5

(Copyright, 1933, Standard Statistics Co.)

FOREIGN MARKETS.

(Associated Press.)

London—The stock exchange maintained a cheerful tendency today with a general improvement in prices coming largely as a result of President Roosevelt's message. Gilt-edged securities, industrials and gold mining shares recorded several good advances while German bonds recovered part of an early setback. Transatlantic issues were more active and higher in sympathy with Wall street, while oil shares recovered a portion of yesterday's decline owing to the reduction in the price of petroleum.

Paris—Although trading was still hesitant pending Chancellor Hitler's speech, prices advanced further following the firmness in Wall street and the maintaining of optimism which was helped by President Roosevelt's note. The closing was well inclined.

Berlin—The tone of the boerse was steady and prices closed firm.

FLOUR MARKET.

New York, May 17 (A.P.).—FLOUR—Firm; spring patents, 4.95@5.30; soft winter straights, 4.60@4.85; hard winter straights, 5.05@5.30. Rye flour firm; fancy patents, 4.35@4.60.

Minneapolis, May 17 (A.P.).—Flour unchanged. Shipments, 20,963. Pure bran, 13.00@13.00.

THE METAL MARKETS.

New York, May 17 (A.P.).—COPPER—Steady; electrolytic, spot and future, 7.

TIN—Firm; spot, nearby and future, 36.25.

IRON—Quiet, unchanged.

LEAD—Quiet; spot, New York, 3.65; East St. Louis, 3.52.

ZINC—Steady; East St. Louis, spot and future, 3.72@3.75.

ANTIMONY—6.25.

U. S. TREASURY RECEIPTS.

(Associated Press.)

Treasury receipts for May 15 were $5,897,966.68; expenditures, $28,435,364.39; balance, $420,016,340.00. Customs duties for 15 days of May were $10,757,874.03.

BONDS IN NEW HIGHS ON WORLD OUTLOOK

New York, May 17 (A.P.).—The bond market moved into new high territory for the year today as international political uneasiness calmed under Chancellor Hitler's Reichstag speech and business and industrial news continued to make pleasant reading.

Trading activity expanded considerably on the upturn, sales totaling $15,019,000, par value, against $11,805,000 yesterday. The average for 60 domestic corporate bonds advanced one-half a point, to 73.1.

Secondary domestic issues and German obligations showed the best gains of the day, although the highest grade maturities were fairly steady. United States Government securities were generally inactive and moderately lower. Railway bonds led the forward push.

Sugar Production Expected To Be Under Consumption

New York, May 17 (A.P.).—The world's "sweet tooth" will have less to bite into this year than during the years past.

Estimates obtained in a world survey by Lamborn & Co., Inc., indicate that sugar production during the crop year ending next August 31, will approximate 24,735,000 long tons as compared with 26,431,000 tons manufactured the previous year. This is a reduction of 1,696,000 tons, or 6.4 per cent.

World consumption during 1932-33 will approximate 26,584,000 tons, it is estimated. Consumption will exceed production by 1,840,000 tons.

CURB PRICES HIGHER IN HEAVIER TRADING

New York, May 17 (A.P.).—The curb exchange staged a moderate advance today, accompanied by increased trading activity. Considerable churning occurred at higher levels. Prices surged forward in the early afternoon for advances of fractions to more than 2 points, but late profit taking shaded gains.

Utilities were firm in the early morning. Oils were again inclined to be somewhat irregular.

Among commodity shares improving major fractions were National Sugar, Swift International and National Leather. Transfers today totaled 612,000 shares against 415,000 yesterday.

TRADE TRENDS.

(Associated Press.)

Cast iron pipe—It is reported that some makers are quoting $33 a ton or $1 a ton above the recent schedule. The trade expects a general upward revision in prices.

Canned goods—Prices of leading brands of spinach have been advanced slightly for the second time within a few weeks. Prices of other main items are firm.

Flour—New business continues restricted by resales at considerably lower than market prices, according to trade interests.

Gasoline—The tank car market is quotably unchanged but with a slightly easier undertone. Below 65 octane is available at 4½ cents a gallon in tank cars at the refineries; above 65 octane is maintained at 4⅝@5 cents.

WHEAT VALUES SOA TO PEAK SINCE 193

No. 2 Red Sells at 82 Cents for Immediate Delivery; Other Grains Up.

Chicago, May 17 (A.P.).—Wheat distinguished itself today by rising to a top price unequaled since June, 1931. The new high record, 82 cents a bushel, was paid for No. 2 red wheat, immediate delivery. This amounted to 10 cents over May, the best premium of the present season, 2 cents advance from latest previous sales, and indicated that consumer requirements were outpacing speculative demand.

Future deliveries of wheat and other grains all displayed strength, however, responsive to upturns of securities and because of new delays to corn planting.

Wheat futures closed firm, ½ to 1¼ above yesterday's finish; corn, ⅜ to ¾ up; oats, unchanged, ¼ to ¼ higher, and provisions unchanged to a rise of 15 cents.

Rains Claim Attention.

Aside from the new high-price record achieved by immediate delivery wheat, grain traders gave most attention to unwelcome rains menacing afresh the 1933 corn crop. An official report from Washington which attracted particular notice said the corn-planting situation in the central Mississippi Valley and the Ohio Valley had become critical because of continued wetness making field work impossible. Illinois points especially reported that heavy rains last night made it certain the 1933 corn crop would be so late as to be subject to weather extremes of heat and possible frost.

Eastern buying was a feature of the late trade in wheat. Word was received of adverse conditions for spring wheat seeding in Canada and Winnipeg messages intimating that a decided reduction of acreage was probable. Mainly, though, wheat pit observers here attributed enlarged commission purchase orders to the last to upturns of securities and to strength of corn.

Rye outdid wheat and scored an extreme gain of 2⅜ cents. Offerings of rye were scarce and Northwestern interests were active buyers.

Some reports said corn planting was later this season than at any time in 30 years. Oats followed corn. Provisions rose with hog values. Lard for September reached $7, the highest price since 1931.

Futures Price Range.

	Open.	High.	Low.	Close.
Wheat—				
May	72⅛	72⅜	71⅜	72⅛
July	73½	74⅛	73½	73⅞
September	74½	75¼	74⅜	75
December	76½	77½	76½	77⅜
Corn—				
May	45	45½	44⅜	44⅜
July	46	47	46	46½
September	48½	48¾	47⅞	48⅜
December	49½	50⅛	49¼	49⅝
Oats—				
May	25⅜	25¾	25⅜	25⅜
July	26	26¼	25⅝	26
September	26¼	26½	26	26⅜
December	27⅞	28	27¾	27¾
Rye—				
May	54¾	56¾	54¾	56¾
July	55	57⅞	55	57⅛
September	55¾	57⅞	55¾	57⅛
December	57½	60	57½	59¼
Barley—				
May	34	34	34	34
July	37½	37¾	37	37
September	39	40	38⅞	38⅞

Cash Grain.

WHEAT—No. 2 red, 82; No. 2 hard, 73¾.

CORN—No. 2 mixed, 45¼@46; No. 2 yellow, 45½@46; No. 2 white, 46½@46¾.

OATS—No. 2 white, 26¾@27; No. 3 white, 25¼@26½.

RYE—No. 1, 59¼.

BARLEY—35@60.

TIMOTHY SEED—2.25 per cwt.

CLOVER SEED—7.25@10.60 per cwt.

BALTIMORE SECURITIES.

Baltimore, May 17.—Closing prices:

Arundel	35
Black & Decker	16
Ches & P Tel Balt pf	3½
Com Credit pf B	115
Cons Gas & El Lt	20½
Cons G & El Lt 5% pf A	85
Cons G & E Lt 6% pf	94½
Fid & Dep Md	105
Houston Oil pf n vt	23½
Maryland Cas	4¾
Merch & Miners Trans	25
Mt Vernon Mills	19½
New Amsterdam Cas	13
Penn Wat & P	51
U S Fidel & Guar	41¾

SILK MARKET.

New York, May 17 (A.P.).—Raw silk futures closed firm: sales, 1,270 bales. May, *1.48; July, *1.47; October, 1.47-48. Open market quotations (60-day basis): Shanghai steam filature 78 per cent serifance 70-22s, 1.42; Canton double extra "A" 14-16s, 1.32. Japanese special crack double extra 81 per cent seriplane 13-15s, 1.37.

*Bid.

NEW YORK STOCK EXCHANGE TRANSACTIONS OF YESTERDAY

Total sales today, 4,803,900 shares; previous day, 3,301,641 shares; week ago, 3,817,860 shares; year ago, 684,270 shares; two years ago, 2,314,725 shares; January 1 to date, 170,970,322 shares; year ago, 144,135,621 shares; two years ago, 258,383,344 shares.

Sales in hundreds.

	High	Low	Last	Chg.	Bid
A					
1 Abr & Straus (1.20)	27	27	27	.....	25¼
188 Adams Exp	8½	8¼	8	+ ⅛	8
20 Ad Exp pf	64½	64	64½	+ 1	62½
11 Adams-Millis	17¼	16½	16½	— ½	16⅜
2 Addressog	8	8¼	8¼	— ⅛	8¼
2 Advance Rume	4⅜	4¼	4⅜	+ ⅛	4¼
35 Affiliat Prod (1.20)	11⅝	11½	11⅝	+ ⅛	11¼
61 Air Reduc (3)	74⅜	72⅞	73¾	+ ⅜	73¼
100 Alaska Jun (.60)	2½	2½	2½	— ⅛	2½
58 Alleghany	3½	3½	3½	— ⅛	3½
1 Alleg pf $30 ww	2	2	2	.....	2
50 Alleg Steel	15½	15½	15½	+ ⅛	15½
362 Al Chem & Dye (6)	101⅞	97½	101½	+ 3⅜	101¼
4 Al Chem & D pf (7)	118⅛	118	118½	+ ⅛	118
62 Allis-Ch Mfg	15⅜	14⅞	15⅛	+ ⅛	14⅞
10 Alpha P Cem	14½	13⅝	14⅛	+ ⅜	13⅝
3 Amal Lea	3¼	3¼	3¼	.....	3¼
3 Amal Lea pf	20½	20	20	.....	20
49 Amerada (2)	36⅛	35¼	35½	+ ⅛	35½
13 Am Ag Chem Del	17⅜	16¾	16¾	+ ⅛	16¾
72 Am Bank Note	41	41	41	.....	41
1 Am Bank N pf (3)	5⅞	5⅝	5⅝	.....	5⅝
31 Am Beet Sug	3⅞	3⅞	3⅞	.....	3⅞
3.90 Am Beet Sug pf	44	43½	44	+ 1	43½
8 Am Brake Shoe (.60)	9	9	9	.....	8¾
142 Am Can (4)	42	37¼	37½	— ¼	37¼
143 Am Car & Fdy	24	23	23½	.....	23½
7 Am Car & F pf	82	82	82	.....	81¾
5 Am Chain	17	15⅝	16⅜	.....	15⅝
1 Am Chain pf	34¾	33⅞	34¼	.....	34¼
4 Am Chicle (3b)	13	13	13	.....	12⅞
3 Am Colortype	44	43½	44	+ 1	43½
52 Am Comml Alco	4¼	4¼	4¼	.....	4¼
6 Am Encaustic Til	23⅛	22⅞	22⅞	— ⅛	23
2 Am Europ	3½	3	3	.....	3
178 Am & For Pow	7⅝	7⅜	7⅜	— ⅛	7⅜
5 Am & F P $6 pf	15¾	15¼	15¼	.....	15¼
15 Am & F P $7 pf	19½	18⅝	18⅝	.....	18⅝
14 Am & F P 2 pf	24¾	23½	23⅝	.....	23⅝
4 Am-Hawaii SS (1)	15⅝	14¼	14⅜	.....	14⅜
22 Am Hide & Lea	10	9⅞	9⅞	.....	9⅞
29 Am Hi & L pf	35½	33½	34⅝	+ ⅛	34⅛
22 Am Home Prod (3)	39¾	38	39	+ ⅛	38¾
79 Am Ice	8	8	8	.....	8
5 Am Ice pf (6)	39	38	39	+ ⅛	38½
149 Am Internat	8	8	8½	+ ⅛	8⅛
20 Am-La Fr pf	38	37	38	.....	37½
63 Am Loco	10½	9⅞	10	.....	10
6 Am Loco pf	3½	3½	3½	+ ⅛	3½
22 Am Mach & Fdy (.80)	16¾	14¾	16½	+ ⅜	16⅜
4 Am Mach & Met	39¾	39½	39¾	+ ⅛	39½
62 Am Metal	17	16	16½	+ ⅛	16⅜
179 Am Pow & Lt	3½	3⅜	3⅜	.....	3⅜
19 Am P & L $6 pf (1½)	12¼	11⅞	11⅞	.....	11⅞
17 Am P&L $5 pf (1¼)	9⅞	8½	8½	.....	8½
893 Am Rad Std San	26¼	24¾	25	+ ⅛	24⅞
258 Am Roll Mill	22¾	21	21½	+ ⅛	21⅛
5 Am Safety Razor (3)	10	10	10	.....	10
2 Am Sealing	16⅛	15¼	15⅝	+ ⅛	15⅝
34 Am Ship & Com	27¾	27	27	.....	27
20 Am Ship Bldg (2)	3	2¾	3	.....	2¾
87 Am Smelt & Ref	1	⅞	⅞	.....	⅞
7 Am Smelt 2d pf	18	18	18	.....	16
3 Am Snuff (3½b)	29¼	28⅜	28⅝	+ ⅛	28⅝
25 Am Steel Fdrs	55	52	55	+ 3½	53
6 Am Stores (2½b)	44½	44½	44½	.....	44½
32 Am Sugar Ref (2)	13½	13	13	+ ⅛	12⅞
1 Am Sugar pf (7)	44¼	43½	43½	.....	43½
67 Am Sumat Tob	57¼	55⅜	56⅛	+ ⅛	56
981 Am Tel & Tel (9)	102⅜	102⅜	102⅜	+ ⅛	102⅛
9 Am Tob (5)	112⅞	110⅝	112⅝	+ 1⅜	112⅜
92 Am Tob B (5)	79⅝	78½	78⅝	+ ⅜	78
1 Am Tob pf (6)	82⅜	79½	81¼	.....	81
2 Am Type Fdrs	110	110	110	.....	109
1.40 Am Type Fdrs pf	17⅜	17	17	.....	15½
126 Am Wat Wks (1)	27¾	27½	27½	— ⅛	27½
177 Am Wat Wks 1st pf	27	27	27	.....	25¼
3 Am W W 1st pf (6)	22¾	21¾	22	.....	21¾
57 Am Woolen	67	66½	67	+ ⅛	65
50 Am Woolen pf	12⅜	11⅞	11⅞	— ⅛	11⅝
4 Am Wrig P ctf	43⅜	44	44	— ⅛	43½
10 Am Zinc Ld & Sm	1¼	1⅛	1⅛	.....	1⅛
210 Anaconda	6	5⅞	6	+ ⅛	5⅞
4 Anaconda W & C	13½	12¾	13¼	+ ⅜	12¾
53 Anchor Cap (.60)	12	11½	11⅝	.....	12¾
10 Anchor Cap pf (6½)	23½	21¾	21⅞	+ ⅛	21¾
2 A P W Paper	80	80	80	+ 2	80
16 Archer Dan M (1)	3	3	3	.....	3
2 Armour Del pf (7)	19¾	19½	19¾	+ ⅛	19½
395 Armour Ill A	7	7	7	.....	6¾
29 Armour Ill B	6⅝	6⅜	6¼	.....	6⅜
25 Armour Ill pf	4	3⅝	3⅞	+ ⅛	3⅝
3 Arnold Const	34	32½	33	+ ⅛	32⅝
60 Artloom	3⅜	3⅛	3⅜	.....	3⅛
2 Asso App Ind	3⅛	2⅞	3	.....	2⅞
21 Assd Dry Gds	12¼	12⅜	12⅜	— ⅛	12⅜
1 Assd D Gds 1st pf	46½	46½	46½	.....	46
1 Assd D Gds 2d pf	43	43	43	.....	43
186 Atch T & S F	62½	61	62	+ 1½	61
2 Atchison pf (5)	44	44	44	+ 1	44
57 Atl Coast Line	72	71	72	+ ⅛	71
155 Atl Refin (1)	44	42	42½	.....	42
36 Atlas Pow	21½	20¾	20¾	+ ⅛	20¾
126 Auburn Auto (2)	20¼	19½	19½	+ ⅛	19½
2 Aust Nich	55¼	52½	53	+ 1	52½
416 Aviation Corp	2⅞	2¾	2¾	+ ⅛	2¾
	12	11⅜	11⅜	+ ⅛	11¼
B					
167 Baldwin Loco	8¾	8⅛	8½	.....	8⅜
5 Baldwin Loco pf	30¾	30	30¾	+ ⅛	30
302 Balt & Ohio	16⅛	16	16⅛	+ ⅛	16⅛
70 Bamberger pf (6½)	21⅞	20	21½	+ ⅛	20½
4 Bang & Ar (2)	81⅜	81⅜	81⅜	+ 1⅛	81⅜
.10 Bang & Ar pf (7)	31⅞	31¾	31⅞	+ 1⅜	31½
.20 Barker Bros	88	88	88	.....	88
64 Barnsdall	2	2	2	— ⅛	2
4.80 Bayuk Cigar	6¼	6	6	— ⅛	2½
.10 Bayuk 1 pf (7)	23⅞	22½	23	.....	5⅞
19 Beatrice Cr	70	70	70	.....	22¾
8 Beech-Nut pf (3)	21½	20	20	— 1	68
41 Belding-Hem	60½	60	60½	— ⅛	19¾
138 Bendix Aviat	7	6	6	— ⅛	59
19 Best & Co	14⅛	13⅝	13⅝	— 1	6
419 Bethlehem Stl	22½	21⅝	21⅝	— ⅛	13⅝
22 Beth Stl pf	27⅞	26¼	27⅝	+ ⅛	21⅝
2.40 Bigelow-San	59	56¾	58¼	+ 1⅜	27⅜
11 Blaw-Knox (1.80)	18	15½	17	— 1¼	58⅛
50 Bohn Alum	10¾	10	10½	— ⅛	15½
70 Borden (1.60)	27	25½	26⅜	+ 1⅛	26
43 Borg-Warner	34¾	33¾	34	+ ⅛	33¾
2 Boston & Me	13¾	12⅞	12⅞	— ⅛	12¾
95 Briggs Mfg	13⅜	13½	13⅜	— ⅛	12¾
8 Bklyn & Queens T	8¾	8	8	+ ⅛	8
2 Bklyn & Queens T pf (8)	38	37	38	+ ⅛	37½
115 Bklyn-Man T	45	44½	45	+ 1	3⅞
2 Bklyn-M T pf (6)	32¾	31½	31⅞	+ ⅝	47
13 Bklyn Un Gas (5)	77	76½	77	+ ⅛	31⅞
1 Brown Shoe (3)	80½	77¾	77¾	— ⅛	75½
14 Brunswick - Bal	45	45	45	— 2	77½
2 Bruns T & Ry S	8⅞	7¾	8¾	.....	7¾
9 Bucyrus-Erie	1⅜	1⅛	1⅜	+ ⅛	1⅛
27 Bucyrus-Erie cvt pf	6⅝	6½	6½	.....	6½
14 Bucyrus-Erie 7% pf (2)	9½	9	9¼	+ ⅛	9
.50 Budd Mfg	2¼	2¼	2¼	.....	2⅛
15 Budd Wheel	9½	9	9⅛	+ ⅛	2½
1 Bullard Co	3¼	3	3⅛	+ ⅛	9⅛
4 Bulova Watch	7	7	7	.....	3
77 Burr Ad Mach (.40)	3	2½	2	— ⅛	7
4 Bush Term	13½	12¾	12⅞	+ 1	2⅛
1 Bush T 7% deb	2⅞	2⅝	2⅞	+ ⅛	12⅞
5 Butte & Sup	5½	5½	5½	+ ⅛	2⅝
2 Butte Cop & Z	1⅝	1⅝	1⅝	+ ⅛	5½
9 Butterick	1⅜	1⅛	1⅜	— ⅛	1⅝
86 Byers Co	4½	3¾	3⅞	.....	1⅜
.40 Byers pf (2)	22¼	20¾	21	+ ⅝	3¾
	51¾	51¼	51⅜	+ ⅛	49⅛
C					
27 Calif Pack	18¾	18	18	+ ¼	18
5 Callahan Z-Ld	⅝	⅝	¾	.....	¾
15 Calumet & Hec	5	4¾	4⅞	+ ⅛	4¾
5 Campbell Wy	7	6½	7	+ 1	6½
277 Canada D G Ale (1)	16¼	14¾	15¾	+ ⅛	15⅜
238 Canad Pac	14¾	13⅛	13⅝	+ ⅛	13⅛
4 Cannon Mills (1)	27½	27	27	.....	8
2 Cap Adm A	8½	7¾	8¼	+ ⅛	61⅝
199 Case (J I)	63¼	61	61⅝	— ⅛	61
110 Case (J I) pf (4)	67	65	65	— 2	61
188 Celanese	15¾	15¼	15⅜	.....	15¼
5 Celotex	23⅝	21⅞	22⅛	+ ⅜	22
15 Celotex ctf	4⅞	4	4	+ ⅛	2½
30 Celotex pf	2¾	1⅝	2¾	+ 1	1¾
9 Cent Aguirre (1½)	27⅜	26¾	26¾	— ⅛	26½
6 Century Rib M	73	73	73	+ ⅛	73
87 Cerro de Pas	4⅝	4⅛	4⅜	+ ⅛	69
14 Certain-teed	20¾	19¾	19⅞	— ⅛	4⅜
2 Certain-teed 7% pf	2⅞	2⅞	2⅞	+ ⅛	19⅝
1 Checker Cab	14	14	14	+ ⅛	2⅜
238 Ches & Ohio (2½)	17½	17⅛	17½	+ ⅛	13⅜
59 Ches Corp (2)	37	35½	36	+ 1	16⅛
5 Chi & E Ill pf	30½	28⅞	29½	+ ⅛	35⅞
182 Chi & N W	2¼	2¼	2¼	.....	29½
9 Chi & N W pf	9¼	9	9⅛	+ ⅛	2
51 Chi Gt West	16	14¼	14½	.....	9⅛
38 Chi Gt West pf	5¼	5	5	+ ⅛	14
34 Chi M St P & P	9⅜	8⅞	9	+ ⅛	5
11 Chi M St P & P pf	3⅞	3½	3½	+ ⅛	8¾
35 Chi Pneu T	5¾	5	5⅛	+ ⅛	3½
10 Chi Pneu T pf	5¾	5¾	5⅝	+ ⅛	5⅛
37 Chi R I & P	14	12	12	— ⅛	5⅛
12 C R I & P 6% pf	8⅞	8⅜	8⅜	— ⅛	12
9 C R I & P 7% pf	11¼	10	11½	+ ⅛	8⅜
1 Chi Yell Cab (1)	12½	11¾	12	.....	10½
7 Chick Cot Oil (¼g)	13	13	13	.....	12
4 Childs Co	18½	17¼	18	.....	12¾
882 Chrysler	5¾	5	5⅛	+ ⅛	17½
35 City Ice & F (2)	21½	20¼	21	+ 1	5
1.40 City I & F pf (6½)	17	15⅜	17	+ 1⅜	21
10 City Strs	52¾	51⅝	52¾	+ 1¾	18
35 Clark Equip	1⅛	⅞	1	.....	52
3 Cluett Peab (1)	9	9	9	.....	1
20 Cluett Pea pf (7)	19½	18⅜	19⅛	+ 2⅜	5
38 Coca-Cola (7)	95	95	95	+ 1½	19
3 Coca-Cola A (3)	88	85¾	87½	+ ¾	94½
36 Colgate-Palm	48¾	45¾	45¾	+ ⅛	87½
48 Coll & Alk	16	15¾	15¾	.....	45¾
1 Coll & Alk pf (7)	11⅛	10⅞	10⅞	.....	15¾
.80 Col & Sou 1 pf	63⅛	62⅜	63⅛	+ ⅛	10⅞
86 Col Fuel & Ir	23	21¾	21¾	+ ⅛	63⅛
.20 Col P & Ir pf	10⅜	10	10	+ ⅛	21
548 Colum G & E (.80f)	33	33	33	+ 3	10
4 Col G & E pf A (6)	18¾	17	17⅜	.....	30¾
20 Colum Pict vtc	75	73⅜	73⅜	+ ⅜	17¼
61 Colum Carb (2)	12⅞	12¼	12¾	+ ⅛	72
140 Comml Credit	56⅞	55¼	56	+ ⅛	12¾
3 Comml Cred A	13½	12	12¾	+ 1	55¾
.50 Comml Cr pf (3½)	28½	25	26¼	+ 1⅜	12¾
.90 Comml Cr pf B (2)	20¾	20	20	.....	25¼
44 Comml Invest Tr (2)	21	20¾	21	.....	20¼
2 Comml Inv Tr cv pf (6b)	33	32¾	32½	+ 1	20
238 Comml Solv (.60)	92	92	92	+ ⅛	32¾
1009 Comwlth & Sou	17¾	16¾	16¾	— ⅛	91½
20 Comwlth & Sou pf	3	3	3	+ ⅛	16¾
1 Conde Nast	43½	40¾	41½	+ ⅛	3
48 Consoleum-Na (.80)	5¾	5¾	5¾	.....	41½
7 Congress Cig (1)	13¼	12⅝	13	+ ⅛	5¼
20 Con Cigar	13	11	12½	+ ⅛	12¾
.30 Con Cig pr pf ww (6½)	10¾	10¾	10¾	.....	10
1 Con Film	43	43	43	— 4	42
	3½	3½	3½	.....	3¾

Sales in hundreds.

| |

COTTON PRICES RISE ON TRADE'S BUYING

July Closes at 8.72 With General Market Up 8 to 10 Points.

New York, May 17 (A.P.).—After advancing about 25 points on buying promoted by a more favorable view of the European political situation and strength in the stock market, cotton lost part of the gain in the late trading.

July contracts, which had sold up to 8.86 on the earlier demand, closed at 8.72, or 14 points off from the best, with the general market closing easy at net advances of 8 to 10 points.

The opening was unchanged to 2 points higher in the face of rather disappointing Liverpool cables and some selling here through houses with Liverpool connections. There were some overnight buying orders in the market, including rather an active trade demand, and prices turned steadier.

October sold up to 9.11 and December to 9.25 around midday, making net advances of about 20 to 26 points, but these prices attracted further realizing and more Southern selling.

The disposition to take profits in the late trading was increased by an easier turn in the stock market. Closing quotations showed reactions of 8 to 16 points from the high prices of the day.

Futures Price Range.

	Open.	High.	Low.	Close
May	8.68	8.68	8.60	8.60
July	8.65	8.86	8.62	8.72-73
October	8.85	9.11	8.84	8.95-87
December	9.01	9.25	9.00	9.09-11
January	9.09	9.31	9.09	9.17
March	9.21	9.46	9.21	9.30-31

Cottonseed Oil.

Bleachable cottonseed oil was more active today with prices firmer on increased covering and commission house buying, promoted by the firmness in hogs, lard, cotton and grains.

Hogs sold at the highest level since last July. Final prices were 11 to 15 points net higher. Sales 25 contracts. Bleachable spot and May closed 5.15, July 5.21, September 5.39, December 5.56.

Local Produce

EGGS—Current receipts, 12@12½; hennery, whites, 13@13½; Government graded and dated white eggs: U. S. extras, large, 18; U. S. extras, mediums, 15; U. S. standards, large, 16; Government graded and dated brown eggs: U. S. extras, large, 16@18; U. S. standards, large, 13¾@13½.

LIVE POULTRY — Receipts, moderate. Fowl: Colored, 12@14; Leghorns, 9@11; old roosters, 6@8. Fryers: Rocks, 21@22. Broilers: Rocks, average to good, 18@20; Rocks, poor, 15@17; Leghorns, 15@17. Turkeys: Hens, 12@15; toms, 9@10.

FRUITS.

WATERMELONS—Florida, sales direct to retailers: Tom Watsons, 24-26-lb. average, 75; 28-30-lb. average, 1.00 each.

STRAWBERRIES—32-quart crates, various varieties: Virginia, East Shore, 2.75; North Carolina, wide range in quality and condition, best, 2.25@2.50; fair condition, 1.50@2.00; Virginia, Norfolk section, fair to ordinary quality and condition, 1.25@2.00.

APPLES—Maryland and Virginia, Staymans, U. S. No. 1, 2½ inches minimum, 1.15@1.25; U. S. No. 1, 2¾ inches minimum, 1.25@1.40; scalded, all sizes, 65@75; Delicious, U. S. No. 1, 2½ inches minimum, 1.40@1.50; U. S. No. 1, 2¼ inches minimum, 1.15@1.25; Winesaps, U. S. No. 1, 2½ inches minimum, 1.35@1.40; U. S. No. 1, 2¼ inches minimum, 1.00@1.25; Ben Davis, U. S. No. 1, 2½ inches minimum, 85@90; U. S. No. 1, 2¾ inches minimum, 1.15@1.25; U. S. No. 1, 2¼ inches minimum, 60@65; Romes, U. S. No. 1, 2½ inches minimum, 1.15@1.25; U. S. No. 1, 2¾ inches minimum, 1.35@1.50; U. S. No. 1, 2¼ inches minimum, 85@90; Yellow Newtowns, U. S. No. 1, 2½ inches minimum, 1.15@1.25; U. S. No. 1, 2¼ inches minimum, 75@85.

VEGETABLES.

SWEET POTATOES — North Carolina, bushel baskets, Puerto Ricans, U. S. No. 1, 60, few higher.

GREEN CORN—Florida, standard crates, 2.25; Texas, bushel baskets, 1.75@2.00, few 2.25.

SNAP BEANS—North and South Carolina, bushel hampers, green, flat type, 1.50@1.75.

LIMA BEANS—Florida, bushel hampers, best, 4.00; fair quality, 2.50.

CUCUMBERS—Florida, bushel hampers, U. S. No. 2, 1.50@2.00.

SQUASH — Florida, bushel hampers, white, wrapped, 1.50, few higher; South Carolina, bushel hampers, white, wrapped and Yellow Crooknecks, 1.75.

CAULIFLOWER — California, pony crates, 2.25.

PEAS—North Carolina, bushel hampers, 50@75; fair condition, 25; Virginia, Norfolk section, bushel hampers, 75@1.00.

PEPPERS — Florida, 1½-bushel crates, green, large size, fancy, 2.00@2.50.

BEETS — Virginia, Norfolk section, crates, hotbed stock, 3½ dozen, fresh arrivals, 1.50@1.75; holdovers, poor condition, 1.00@1.26; North Carolina, crates, 2½ dozen, bunched, 75@1.00.

SPINACH—Maryland, bushel baskets, 30@40.

KALE—Maryland, bushel baskets, 25@35.

SPRING ONIONS—Nearby sections, 50@1.00 per 100 bunches.

RADISHES—1½@2 per bunch.

RHUBARB — Pennsylvania, 2½ per bunch; nearby sections, 2@3 per bunch, according to size and quality.

ASPARAGUS—Delaware, pyramid crates, dozen bunches, large size, 1.25@1.50, few higher; fair condition, 1.00; small size, 75@1.00; Maryland, pyramid crates, dozen bunches, large size, 1.25@1.50; small size, 50@1.00; Pennsylvania, pyramid crates, dozen bunches, large size, 2.00; medium size, 1.25@1.75; small size, 75.

CABBAGE—Virginia, Norfolk section, pointed type, 5-peck hampers, 75; bushel crates, mostly around 60; bushel hampers, packed locally, 50.

CELERY—Florida, 10-inch crates, individually washed and precooled, 3-8 dozen, 3.50@4.00.

LETTUCE—California, Western crates, Iceberg type, 5 dozen, 2.75@3.00. Southern stock: No supplies on the market.

ONIONS—Texas, 50-lb. sacks, Yellow Bermudas, U. S. commercial, 1.50.

POTATOES—Old stock: New York, 100-lb. sacks, round whites, U. S. No. 1, 1.15; Maine, 100-lb. sacks, Green Mountains, U. S. No. 1, 1.20@1.25. New stock: South Carolina, stave barrels, Cobblers, U. S. No. 1, 3.25@3.50, few 3.65@3.75; North Carolina, truck receipts, stave barrels, Cobblers, small, poorly graded, 3.50.

EGGPLANT—Florida, 1½-bushel crates, 1.50@1.75.

TOMATOES—Texas, lug boxes, ripes and turning wrapped, 6x6, 2.00; 6x7, 1.75; Florida, lug boxes, ripes and turning, wrapped, 6x6, 2.00; 6x7, 1.75; poorer lower.

CARROTS—California, ½ bushel lettuce crates, bunched, 1.60.

TURNIPS — North Carolina, 2½@3½ per bunch.

BUTTER.

One-pound prints (93 score), 26; tub, 25; 1-lb. prints (92 score), 25; tub, 24; 1-lb. prints (91 score), 24; tub, 23; 1-lb. prints (90 score), 23; tub, 22.

MEATS.

Beef, 10½; veal, 10; lamb, 13; pork loins, 11; fresh hams, 12½; smoked hams, 13½; strip bacon, 13½; lard, 7½; compound, 7.

LIVE STOCK.

Hogs, light, 4.40@4.75; medium, 4.50@5.00; heavy, 4.25@4.80; pigs, 3.25@4.50; roughs, 1.75@3.50; calves, 3.00@5.00; spring lambs, 4.00@6.50.

TREASURY CERTIFICATES.

(Reported by Charles D. Barney & Co.)

Rate.	Maturity.	Bid.	Offer.
1½	June 15, 1933	100 8-32	100 10-32
4	Aug. 15, 1933	100 28-32	100 30-32
1¼	Sept. 15, 1933	100 8-32	100 10-32
¾	Dec. 15, 1933	100 5-32	100 8-32
4¼	Dec. 15, 1933	102 7-32	102 9-32
3	May 2, 1934	100 10-32	102 13-32
2⅛	Aug. 1, 1934	101 21-32	101 24-32
3	June 15, 1935	102 17-32	102 19-32
2⅞	Apr. 15, 1936	100 25-32	100 28-32
3¼	Aug. 1, 1936	102 1-32	102 4-32
2¾	Dec. 15, 1936	100 13-32	100 16-32
3	Apr. 15, 1937	101 4-32	101 7-32
3¼	Sept. 15, 1937	101 31-32	102 2-32
2⅝	Feb. 1, 1938	99 23-32	99 26-32

REICHSBANK STATEMENT.

Berlin, May 17 (A.P.).—The Reichsbank statement as of May 15 shows the following changes in reichsmarks: Gold and bullion decreased 15,775,000; reserve in foreign currencies decreased 11,837,000; bills of exchange and cheques decreased 151,370,000; silver and other coins increased 55,945,000; notes on other banks increased 3,372,000; advances decreased 2,128,000; investments increased 345,000; other assets increased 33,430,000; notes in circulation decreased 73,365,000; other maturing obligations decreased 1,423,000; other liabilities decreased 13,230,000.

Total gold holdings, 385,024,000.

Note coverage, 8.5 per cent.

Rate of discount, 4 per cent.

NEW YORK BOND MARKET TRANSACTIONS

Total today, $15,019,000; previous day, $11,805,000; week ago, $16,067,000; year ago, $8,662,000; two years ago, $10,625,000; January 1 to date, $1,183,669,000; year ago, $1,164,534,000; two years ago, $1,087,438,000.

U. S. GOVERNMENT BONDS. (Dollars and thirty-seconds.) (Sales in $1,000.)

Sales		High.	Low.	Last.
80	Lib 3½ '32-47	102.4	102	102.1
20	L 1st 4¼ '32-47	102.4	102	102
37	L 4th 4¼ '33-38	102.29	102.27	102.28
46	Tr 4¼ '47-52	109.4	109	109.3
46	Tr 4 '44-54	105.20	105.12	105.14
226	Tr 3¾ '46-56	103.31	103.28	103.29
4	T 3⅜ '40-43 Jun	101.21	101.15	101.15
47	Tr 3⅜ '43-47	101.21	101.16	101.17
46	T 3⅜ '41-43 Mch	101.18	101.16	101.16
66	Tr 3⅛ '46-49	99.19	99.14	99.17
96	Tr 3 '51-55	98.15	98.10	98.12

CORPORATION BONDS.

Sales		High	Low	Last
	A			
5	Adams Exp 4 '48	67¾	67¾	67¾
80	Alleghany 5 '44	42¾	41½	42
80	Am & For P 5 2030	43⅛	42⅛	42⅛
28	Am IG Chem 5½ '49	73⅛	71¾	72
9	Am Intrnat 5½ '49	77⅞	77	77
19	Am Metal 5½ '34	83	82	82
56	Am Smelt 5 '47	94	93	93
1	Am Sug Ref 6 '37	104½	104½	104½
96	Am T&T 5½ '43	104¾	103½	104¼
63	Am T&T 5 '60	101¼	100½	101⅛
27	Am T&T cvt 4½ '39	105¾	104½	105
6	Am Typ Fdrs 6 '40	57	55¼	55¼
11	Am WW&El 5 '34	90⅛	89½	90
10	Arm 4½ '39	84	83¾	84
28	AT&SF cvt 4½ '48	95	93¼	94½
110	AT&SF 4 '95	92¾	92	92½
3	AC Line 1st 4 '52	78⅛	78¼	78¼
3	Atl Refin 5 '37	101¾	101⅛	101⅛
	B			
27	B&O rfg 6 '95	61⅞	59¾	61
18	B&O rfg 5 '95	56	55¾	56
34	†B&O 4½ '33	94	90	94
14	B&O 4 '48	82½	81⅜	81⅝
38	Bell T Pa 5 '48 B	104¼	104	104
10	Beth Stl rfg 5 '42	90½	89	90½
44	Bklyn M Trans 6 '68	90½	89	90½
2	BklynUGas 1st 5 '45	106½	106½	106½
2	BklynUGas 5 '57 B	102½	102½	102½
4	BufGenEl 4½ '81B	100⅝	100⅝	100⅝
13	Buf R&P 4½ '57	53	52	52¼
12	Bush T Bldg 5 '60	38⅝	38½	38½
	C			
1	Can Nat Ry 4½ '57	85½	85½	85½
19	Can Nor 7 '40	99⅛	98⅞	99⅛
62	Can Pac 4 perp	60⅝	60⅛	60⅝
5	Cen Ill E&G 5 '51	60	59	60
10	Cen Pac 5 '60	64¾	64½	64¾
45	Cen Pac 1 gtd 4 '49	79	77½	78¾
26	Certain-teed 5½ '48	46	43½	45¼
263	Chesap Corp 5 '47	83¾	82	82½
17	C & O gen 4½ '92	99⅞	99½	99⅞
19	CB&Q gen 4 '58	91	89½	90¾
30	Chi & E Ill 5 '51	9½	8	9
1	Chi GL&Ck 5 '37	101⅜	101⅜	101⅜
66	Chi Gt West 4 '59	37	35	37
150	CMSP&P 5 '75	25¾	24	25
326	CMSP&P adj 5 2000	9	8	8¾
316	Chi&NW cv 4¾ '49	21¼	19⅞	20½
70	CRI&P cvt 4½ '60	19⅞	18½	19⅞
37	CRI&P rfg 4 '34	32	30½	31
24	Chile Cop 5 '47	52¾	51½	51½
13	Cinn Gas & El 4 '68	95½	95¼	95½
10	CCC&StL 4½ '77E	55½	55½	55½
5	Clev U Ter 4½ '77C	65⅛	65⅛	65⅛

Sales		High	Low	Last
14	Col G&E 5 '52 May	82	81½	82
1	ColmbsRP&L 4½ '57	92¾	92¾	92¾
48	Coml Inv Tr 5½ '49	99	98⅝	98⅝
35	Con Gas NY 5½ '45	104	103⅝	104
1	Corn Prod 5 '34	102½	102½	102½
18	Cuba Nor Rys5½'42	26¼	25½	25½
15	†Cub Cane Pr 6 '50	3	3	3
	D			
2	Del & Hud rfg 4 '43	78	77⅞	78
32	D & R G 4 '36	43	42	42¾
1	Det Ed 5 '52	95½	95½	95½
3	Det Ed 4½ '61 D	88	87¾	87¾
31	DodgeBros deb 6 '40	89½	87½	89
16	Duque Lt 4½ '67 A	103	102½	103
	E			
83	Erie rf 5 '67	41	39½	40
32	Erie gen lien 4 '96	59⅛	58¼	58⅛
	G			
11	Gen Cable 5½ '47	61½	58	58
1	Gen Petrol 5 '40	102⅝	102⅝	102⅝
1	Goodrich BF 6½ '47	84¾	84¾	84¾
29	Goodyr T&R 5 '57	87½	86⅝	87
9	Gr Tk Ry Can 6 '36	97¼	97¼	97¼
16	Gt Nor Ry 7 '36 A	72	70⅝	71
42	Gt Nor 4½ '77 E	54½	51½	53¾
	H			
25	Hudson Coal 5 '62A	36½	35	36½
6	H & Man rfg 5 '57A	82¾	81¼	81¼
32	H & M adj inc 5 '57	52	51	51½
4	Humble O&R 5 '37	102¾	102¼	102¾
	I			
40	Ill Bell Tel 5 '56	104¾	103¾	104
71	Ill Cen 4¾ '66	48⅞	47½	47⅞
91	IC&CSL&NO 5 '63 A	56¼	54	56¼
21	Ill Stl deb 4½ '40	101¼	100½	100⅞
4	Inland St 4½ '78 A	83½	82⅝	83⅝
12	†Interb R Tr 7 '32	63⅝	63	63
17	Int Cement 5 '48	71½	71	71¼
52	Int Hydro Elec 6 '44	39¾	38	38½
2	Int Mer Mar 6 '41	40	40	40
13	Int Pap cvt 5 '47A	47	45	47
64	Int T&T deb 4½'52	36½	36	36
84	Int T&T deb 5 '55	40⅝	39⅝	39¾
	K			
1	KCPow&Lt 4½ '61	101	101	101
6	K C South 5 '50	63⅞	63	63⅞
23	K C Term 4 '60	90	89⅝	89⅝
2	KansGas&E 4½ '80	82¾	82½	82¾
	L			
14	Lac Gas 5½ '53	60½	58½	59¾
11	Liggett & M 5 '51	109¼	109	109
4	Loew's Inc 6 '41	73½	73	73
4	Lorillard Co 5 '51	96½	96¼	96½
17	Louis&N unifi 4 '40	92½	91	92½
	M			
12	Manhat Ry 4 '90	38⅞	38½	38½
120	McKess & R 5½ '50	42½	41	41½
1	Midvale Stl cvt 5'36	92½	92½	92½
19	MilElRy&L 1st5'61B	77¾	77¼	77¾
12	MSP&SSM con 4 '38	41	41	41
13	M-K-Tex adj 5 '67	52	51¼	51¼
8	M-K-Tex 1st 4 '90	81½	80	81
160	Mo Pac cvt 5½ '49	10	9	9⅛
49	Mo Pac 5 '77 F	30½	29⅝	30
83	Mo Pac gen 4 '75	12¼	11½	12
43	Mo Pac 1st 5 '81	30¼	29½	29½
15	Mont Pw rfg 5 '43A	78¾	78½	78¾
	N			
22	Nat Dairy 5¼ '48	86⅞	86½	86¾
19	Nat Steel 5 '56	89	88	88
9	N Eng T & T 5 '52	106	105¾	105¾
11	N O Pub Sv 5 '55B	54½	53½	54
91	NYC rf&imp 5 2013	58⅜	55¾	57¾
6	N Y C con 4 '98	73	73	73
120	NYCh&StL 4½ '78C	25¼	23⅞	24⅞
1	NY Ed rfg 6½ '41	110	110	110

Sales		High	Low	Last
3	NYGEH&P 5 '48	107¼	107	107¼
30	NYNH&H cv db6'48	82	80½	82
40	NYNH&H1&r 4½'67	63⅛	61⅛	62½
5	NYTel gen 4½ '39	103¼	103	103¼
19	NYW&Bost 4½ '46	46	44¼	45⅜
1	Niagara Shrs 5½'50	66	66	66
26	Norf & W con 4 '96	96	95¾	95¾
1	Nor Am Co 5 '61	76⅛	75⅛	75⅛
3	Nor Am Ed 5½ '63	75½	75	75
27	Nor Am Ed 5 '69 C	71½	69⅛	69½
31	Nor Pac 6 2047 B	78	77½	77⅞
15	Nor Pac pr lien 4'97	84	83½	83⅛
10	NorStPow 5 '41 A	97¾	97	97¾
	O			
2	Ohio Pub Svc 7 '47	89	88	89
5	Oreg-W RR&N 4 '61	84	83¼	84
8	Otis Steel 6 '41	36	34½	34½
22	Pac Gas & El 5 '42	103¼	102¾	102¾
43	Para Publix 5½ '50	11¼	10	10
2	Penn Dix 6 '41 A	55	55	55
46	Pen P&L 4½ '81	88	86½	88
8	Pen RR gen 4½ '65	86¾	85½	85⅝
5	Pen RR 4½ '70 D	71	70½	71
2	PeoGL&C of Chi5'47	95½	95¾	95¾
33	Phila Co 5 '67	78¼	77	78
22	PhilaReadC&I 6 '49	44½	43	44½
4	PhilaReadC&I 5 '73	57	56	56
42	Phillips Pet 5¼ '39	81½	81	81½
19	Portl Gen El 4½ '60	58¾	57½	58⅝
106	Postal T & C 5 '53	37⅛	36½	37
16	Pub S E&G 4½ '67	100⅝	100½	100⅝
10	Pure Oil 5½ '37	84	84	84
	R			
12	Reads gen 4½ '97A	87	86	86½
	S			
31	StLIM&S4R&Gd '33	49½	48	48
15	St L S P 4½ '78	15½	15	15
1	St L SF4½ '78ctfstp	15⅛	15¼	15¼
1	StP&KCShL 4½ '41	43	41¼	41½
18	Seab A L con 6 '45	6⅛	6	6½
2	Shell Pipe L 5 '52	83	83	83
3	Shell Un 5 '49 ww	79	78⅝	79
8	Sinc C Oil col 7 '37	97⅝	97	97⅝
29	Skelly Oil 5½ '39	78	77	78
8	So Bell T&T 5 '41	103⅛	102¾	103
2	Sou Pac 4½ '68	53⅝	53½	53⅝
44	So Pac 4½ '69 ww	54	53¼	54
12	So Pac col tr 4 '49	56	56	56
70	South Ry con 5 '94	80½	78⅜	80½
44	South Ry gen 4 '56	42¾	40¼	41½
8	S W Bell Tel 5 '54	105½	105½	105½
12	St Oil NJ deb 5 '46	104¼	103⅞	104⅛
10	St Oil NY 4½ '51	97½	97	97½
37	Studebaker 6 '42	34⅞	34½	34½
	T			
27	Ten El P rfg 6 '47A	80	77½	80
41	Tex Corp 5 cvt '44	89	88½	89
4	Tex & Pac 5 '79 C	62	61⅝	61⅝
82	Tob Pr NJ 6½ 2022	95¾	95	95
	U			
1	Un Pac 4½ '67	87	87	87
23	Un Pac 1st 4 '47	96¾	96½	96¾
25	Unit Drus 5 '53	71	69⅞	71
59	U S Rub 5 '47	58	55	58
19	Utah P&L 5 '44	69½	68½	69
13	Util P&L 5½ '47	31¾	30½	30½
55	Util P&L 5 '59ww	27	26½	26½
	V			
11	Vanadium 5 '41	58¼	56⅛	58
5	Virginian Ry 5 '62	93½	92¾	92¾
	W			
15	Warner Br P 6 '39	26¾	26	26¾
20	West Md 4 '52	67	66	67
7	West Pac 1st 5 '46	34	33	34
22	West Union 6½ '36	87½	85	87½
118	Western Un 5 '51	68¾	68	68

Sales		High	Low	Last
42	Western Un 4½ '50	65¼	63⅞	65
22	Wheel St 4½ '53B	73¼	73	73¼
6	Wilson&Co 1st6 '41	92⅛	92⅛	92⅛
	Y			
18	Yngstwn S&T 5 '78	73½	73	73½
	FOREIGN BONDS.			
10	Akershus 5 '63	72¾	71	71
9	Argentine 6 '57A	57⅛	56⅞	56⅞
11	Arg 6 sf '59 Jun	56¾	55¾	55¾
6	Arg 6 '61 May	56¼	56⅛	56⅛
60	Australia 5 '55	80¼	79⅛	79⅛
8	Australia 4½ '56	74	73¾	74
11	Austria gtd 7 '43	89	88⅞	89
7	Bavarian Pet4½ '42	95⅜	95	95
27	Belgium 7 '56	100	98	99⅜
1	Belgium 6 '55	92	92	92
31	BerlinCityEl 6½ '51	46	45	45⅛
2	Bordeaux 6 '34	114½	113½	113⅞
11	Brazil 8 '41	27⅛	27	27
27	Brazil 6½ '26-57	25	24⅛	24⅛
45	Brazil 6½ '27-57	25	24	25
201	British 5½ '37	104	103¼	103¼
2	Bulgaria 7½ '68XIN	22½	22½	22½
14	Canada 5 '52	95¼	95⅛	95¼
12	Canada 4 '60	83¼	82½	82½
27	Chile 6 '60	8½	8	8
2	Chile 6 '61	8¼	8	8¼
36	Colomb 6 '61 Oct	31½	31	31½
6	Copenhag 5 '52	68	68	68
24	Denmark 4½ '62	70¾	70½	70¾
4	Duke Price Pw 6 '66	63	63	63
8	Finland 5½ '58	60	59	59
13	French 7½ '41	127½	126¾	127½
21	French 7 '49	126	125	125
13	Ger C Ag Bk 6 '38Ap	45⅞	44	45½
87	Ger CAg B 6 '60 Oct	36	33¾	35
453	Ger Gov Int 5½ '65	39⅜	36⅝	38⅛
179	Ger Govt 7 '49	59⅛	55⅜	59
4	Ger Gen El 6 '48	27⅛	26¾	27⅛
8	Ilseder Steel 6 '48	28¼	27	28¼
2	Ital Pub Util 7 '52	91	91	91
35	Italy 7 '51	96	95½	96
39	Japan 6½ '54	74	73	74
2	Marseilles 6 '34	114¼	114¼	114¼
11	Milan City 6½ '52	82½	82	82½
1	Minas Ger 6½ '59	26	26	26
29	New So Wales 5 '57	76⅛	75⅛	75⅛
4	Nor Ger Lloyd 6 '47	32⅞	32⅞	32⅞
6	Nor'weg H E 5½ '57	77⅞	77⅛	77⅛
4	Panama 5½ '53	85⅛	85⅛	85⅛
8	Par-Orl RR 5½ '68	103	103	103
10	Poland 8 '50	65⅛	64	64
28	Poland 7 '47	55	54¾	55
15	Prussia 6 '52	32¼	30	32¼
36	Rhine West 6 '55	35	33¼	34
4	Rio de Jan 6½ '53	17⅛	17⅛	17⅛
3	Rome 6½ '52	86	85⅛	86
17	Royal Dutch 4 '45	90⅞	90¾	90¾
4	Sao Paulo St 7 '40	57	56⅞	57
6	Sax Pub Wks 7 '45	46⅜	46	46⅜
9	Sax PubWks 6½'51	43⅛	42⅜	43⅛
10	Siemens & H 6½ '51	58	54⅛	58
10	Sweedn 5½ '54	89⅜	88½	88½
49	Swiss 5½ '46	113	111¾	113
1	Sydney 5½ '55	75⅛	75⅛	75⅛
2	Tokyo City 5½ '61	57⅞	57⅞	57⅞
16	Tokyo El Lt 6 '53	47⅞	47	47⅞
1	UjigawaElPow 7 '45	56⅛	56⅛	56⅛
16	UnStlWks 6½ '51 A	30	30	30
1	Uruguay 6 '60	28⅛	28⅛	28⅛
10	Vienna City 6 '52	57⅛	56	56
34	WestphUnElP 6 '53	27⅛	25	27⅛
6	Yokohama 6 '61	58⅛	58	58

†Matured bonds: negotiability impaired by maturity.
XIN—Ex-interest.

NEW YORK CURB MARKET TRANSACTIONS

Total stock sales today, 612,000 shares. Year ago, 107,135 shares. Total bond sales, $5,300,000. Year ago, $2,254,000.

Sales in Hundreds.		High	Low	Close
	A			
1	Acme Wire vtc	6⅛	6⅛	6⅛
.25	Acme Stl (1)	25	25	25
4	Ainsworth	8½	7½	8½
10	†Air Invest vtc	2⅞	2⅝	2⅞
2	Aero Supply Mfg B	1⅛	1	1⅛
1	Ala Gt Sou	25	25	25
.10	Ala Pow $7 pf (7)	51	51	51
26.50	Alum Co Am	67¾	63	64¼
3	AlumCoAm pf (1½)	60	55½	60
3	Alum Ltd	32½	31¼	31¼
3	Alum Ltd C war	2¾	2⅝	2¾
3	Alum Ltd D war	6¼	6¼	6¼
2	†Am Beverage	2⅝	2⅝	2⅝
2	†AmCit P&L A(3h)	30	29¾	30
18	†AmCit P&LB (.15g)	4⅝	4⅜	4⅝
1	Am C Pow A	[illegible]	[illegible]	[illegible]
9	Am C Pow B	½	⅜	½
58	Am Cyan B	8⅜	7⅞	8
15	Am & Fgn P war	7⅝	7⅛	7¼
31	Am Founders	1⅝	1½	1½
1	Am Founders D pf	10	10	10
143	Am Gas & El (1a)	35	33½	33½
.50	Am Hardware (1)	17	17	17
3	Am Invest	3¾	3¾	3¾
2	Am Invest war	¾	[illegible]	[illegible]
2	Am Laun Mch (.40)	15	15	15
25	Am Light & T (2)	19	18¼	18¼
.25	Am Meter	9	9	9
9	†Am Maracaibo	½	½	½
1	Am Potash & Chem	10	10	10
200	Am Sup Power	5	4½	4¾
1	Am Sup P 1 pf (6)	66¾	66¾	66¾
18	Am Sup P pf	31½	29	31½
3	Anch Post F	1⅜	1¼	1⅜
3	Ark Nat Gas	1⅜	1¼	1⅜
18	Ark Nat Gas A	1⅜	1¼	1⅜
12	Armstrong Ck	13⅞	12¾	12¾
4	Art Met Wks	2⅛	2⅛	2½
79	†As G & EL A	1½	1⅛	1½
1	As G & E	1½	1½	1½
1	As Rayon	3¼	3⅛	3¼
1	As Tel Ut	⅞	⅞	⅞
2	Atl Cst Fish	1½	1½	1½
118	Atlas Corp	12¼	11⅞	12
2	Atlas Corp pf A(3)	42½	42¼	42½
3	Atlas Corp war	4	3¾	4
1	Atlas Ply	3⅜	3⅜	3⅜
2	†Auto V Mach	2	2	2
	B			
.25	Babcock & Wil (1)	51	51	51
.50	Bell Tel Can (6)	85½	85½	85½
4	†Bellanca Airc vtc	2½	2	2¼
1	†Ben Ind Loan(1½)	9½	9½	9½
13	†Blue Ridge	2⅞	2¾	2⅞
11	Blue R cv pf (3h)	30¼	29¼	29¾
1	†Bourjois	3	3	3
.50	Borne Scrym	8	8	8
6	Braz T & L	11½	11¼	11⅜
2	Brill A	2⅝	1½	2⅜
2	Buckeye P L (3)	34½	34½	34½
2	Buf N&E P pf(1.60)	19½	19	19½
2	Burma Ltd (.015g)	2½	2½	2½
	C			
8	Cab & Wire B	½	½	½
2	Cab & W pf (.062e)	3⅛	3⅛	3⅛
11	Can Marc Wire	1⅝	1½	1⅝
39	Carib Syn	1	⅞	1
3	Carnation	14¾	14	14¾
4	Carrier Corp	6½	6	6½
4	Celanese pf (7)	76	74½	76
1	Celluloid	6¼	6¼	6¼
2.50	Celanese 1st pf	77¼	77	77
.30	Cen & SW Ut pf	8½	8½	8½
4	Cen St El	2¾	2½	2½
2	†Centrif Pi (.40)	3¼	3¼	3¼
2.50	Chesebro (4½b)	94	92	92½
355	Cities Service	2⅞	2⅝	2⅝
4	Cit Serv pf	14¾	14¼	14½
4	Cit Serv B pf	1½	1¼	1¼
.20	Cit Serve BB pf	13½	12½	12½
6	Claude Neon Lts	¾	¾	¾
4	Cleve El Ill (1.20)	30	29½	30
2	†Cleve Tract	2⅞	2¾	2⅞
1	†Colon Oil	⅞	⅞	⅞
2	Colts Pat Fire (1)	11	11	11
7.25	ColumG&E cv pf(5)	95½	93	94
3	Colum O & G vtc	1⅛	1⅛	1⅛
7	Comwlth Edis (5)	65⅛	64¼	65
57	Comwlth & So war	½	[illegible]	½
47	†Comstock Tun	[illegible]	[illegible]	[illegible]
11	Cons Cop Min	¾	¾	¾
16	ConsG&EB (3.60)	55⅝	54½	55⅝
6	†Cooper-Bess	3	2⅞	3
1	Copper Range	3¾	3¾	3¾
35	Cord Corp (.10g)	9⅛	9⅛	9⅛
1	†Cosden Oil	2⅞	2⅞	2⅞
12	Creole Pet	5½	5⅜	5⅜
10	†Cresson Gold (.04)	⅝	⅝	⅝
1	Crocker Wh	5	5	5
6	†Crown C Pet	⅜	⅜	⅜
16	Crown C Intl A	7½	7	7
3	Cuneo Press (1.20)	11	11	11
1	†Cusi Mex	[illegible]	[illegible]	[illegible]
	D			
3	Darby Pet	3⅜	3⅛	3⅜
1	†Davenp Hos (½)	9⅛	9⅛	9⅛
21	Deere & Co	17¾	17	17
7	Dow Chem (2)	50½	50	50
1	†Dubilier Con	¾	¾	¾
1	Duval Tex	1⅜	1⅜	1⅜
	E			
8	East Sta Pow	3¼	2⅞	3
2	East Ut As A (1)	17	16¼	16¼
2	East Ut Asso cv	3	3	3
2	Easy Wash M B	2⅞	2⅞	2⅞
.10	Ed Elec Bos (10)	145	145	145
3	†Eisler Elec	1¼	1¼	1¼
1036	El Bd&Sh (6%f)	25⅛	23½	24
29	El Bd&Sh pf (6)	46¼	42	42
10	El Bd&Sh 5 pf (5)	41	38⅞	38⅞
16	El Pow As (.10g)	8¼	7⅞	8
82	El P As A (.10g)	8⅜	7⅝	7⅞
.25	El P & L 2d pf A	17½	17½	17½
1	†Elect Share	4¾	4¾	4¾
1	Emp G&F 7 pf	9¼	9⅛	9¼
.50	Emp G&F 6 pf	7	7	7
.50	Eureka Pipe (4)	25	25	25
	F			
2	†Fairchild Av A	1⅞	1¾	1⅞
.50	Fajardo Sug	54½	54½	54½
1	Fedders	5	5	5
25	Fisk Rub	4¼	4	4
1	Fisk Rub pf	34	34	34
3.25	Fla P & L 7 pf	24½	22¾	24½
2	Flintkote A	4	4	4
7	Ford M Can A	8¾	8⅝	8¾
18	Ford Mot Ltd	3⅝	3½	3½
2	Foremost Dairy	½	½	½
3	Franklin Mfg	1¼	1	1¼
.25	Franklin Mfg pf	5	5	5
	G			
2	Gen Alloys	1⅜	1¼	1¼
5	†Gen Aviation	8½	7¾	8½
1	G El Ltd rct(.204e)	8⅛	8⅛	8⅛
1	Gen G&E cv pf B	12¼	12	12¼
.40	Gen Pub S pf	31¼	31	31¼
4	Gen Th Eq cv pf	⅝	½	½
.25	Gen Tire & R pf A	53	53	53
16	Glen Alden	11⅞	11¼	11¼
4	†Globe Uderwr	5½	5½	5½
5	Godchaux Sug B	6	5¾	6
14	†Gold Seal Elec	⅜	⅜	⅜
2	Greyhound Corp	2½	2¼	2¼
1	Greenfield T & D	1⅞	1⅞	1⅞
2	†Groc Str vtc	1	1	1
21	Gulf Oil Pa	42⅞	42	42⅞
	H			
34	Hazel Atlas Gl (4b)	61	54½	54½
3	†Hecla Min	4⅞	4¾	4⅞
162	†Hir Walker	11⅛	8¾	10⅝
5	†Hir Walker pf (1)	14	12¾	13
3	Hollinger Gold (.70b)	8	8	8
1	Horn & Hard (2)	21	21	21
44	†Hudson Bay M&S	7¾	7¼	7¼
9	Humble Oil (2)	59⅛	58	58
2	Hydro El Sec	6	6	6
31	†Hygrade Fd	7½	6⅝	6⅞
1	Hygrade Sylv (2)	24	24	24
	I			
2	Imp Oil Can (½)	9¾	9¾	9¾
1	Ind Pipe L (.15g)	5¼	5¼	5¼
4	Ins Co N Am (2)	40	39½	39⅝
1	Intl Cig Mach (1½)	23	23	23
3.75	Intl Hyd El pf(3½)	16¾	16	16½
20	Internat Pet (1)	13	12⅝	12⅝
5	†Inter Prod	2⅞	2¾	2⅞
6	Inter Util A	6½	5⅞	6
48	Inter Util B	1¾	1⅝	1¾
18	[illegible]	[illegible]	[illegible]	[illegible]
4	†Interst Eq cv pf	16½	16	16⅞
1	†Intern Hos (.40z)	12¾	12¾	12¾

Sales in Hundreds.		High	Low	Close
16	†Irving Air Ch(.40)	7¾	7½	7¾
1	††Ital Superpow A	2⅛	2⅛	2⅛
	K			
1	Kirby Pet (.10g)	1	1	1
2	Kress S H pf (.60)	10½	10¼	10¼
	L			
7	Lake Shore M (2)	33	32½	32½
5	Lehigh C&N (.40)	8½	8	8½
17	Lib McN & L	5¾	5	5
16	Lone Star Gas(.64f)	8¼	7¾	8
3	Long Is Lt	10⅜	10⅜	10⅜
10.75	Long Is L pf B(6)	63	62½	63
10	†Louis L & E	2	1⅞	2
	M			
1	Mass Util Asso	1⅜	1⅜	1⅜
22	†Mavis Bott A	1¼	1⅛	1¼
3	†Mayflower As (2)	37	36	36
1	McCord Rad B	1	1	1
1	†Mead John (3)	64	64	64
4	†Memphis N Gas	5¾	5½	5½
2	†Merritt-C & S	1	1	1
.25	Metro Ed pf (6)	61	61	61
2	†Mexico-Ohio Oil	4½	4½	4½
1	†Michigan G & O	3	3	3
2	Mid St Pet A vtc	1½	1½	1½
12	Mid West Util	¾	¾	¾
.20	Minn Honey pf (6)	64½	64½	64½
3.20	Mont Ward A	78¾	76	76
22	Mount Prod (.80)	4¼	4	4
.25	Mount Sta T&T (8)	92½	92½	92½
	N			
1	Nat Am Co	⅜	⅜	⅜
7	†Nat Avia	8⅝	8¼	8⅜
57	†Nat Bellas Hess	2½	2⅜	2½
4	Nat Bd & Sh (1)	32	31	32
2	Nat Fuel G (1)	13¾	13⅛	13½
5	†Nat Investors	2¾	2⅝	2¾
.75	Nat Invest pf	30	27½	30
21	Nat Invest war	1⅛	1¼	1⅛
37	Nat Leather	2⅞	2⅝	2⅞
3	Nat P&L 6% pf (6)	62½	60½	61
2	Nat Svc pf	6½	6	6
17	Nat Service	2⅛	2	2⅛
32	Nat Sug Ref (2)	37	36⅜	37
3	Nat Trans (.80)	8½	7⅞	8⅛
3	Newberry (JJ) (.60)	19	17¾	19
11	New Bradford	1¼	1¼	1¼
1.80	N Eng Pow pf (6)	44½	43¼	44¼
3	N J Zinc (2)	44⅞	44	44⅞
20	†Newmont Min	33¼	31	32
1	†NY&Hond Ros (1b)	15¼	15¼	15¼
.75	NY Tel 6½ pf (6½)	114¼	113½	114¼
78	Niag Hud Pow (1)	11⅞	11⅛	11¾
9	Niag Hud A war	1⅛	1	1⅛
16	Niag Sh Md B (.20)	6¾	5⅞	6¼
2	Niles-Bem-P	10⅛	10⅛	10⅛
1	†Nipissing Mines	2	2	2
10	†Nor Europ Oil	¼	⅛	¼
2	Nor Pipe L (½)	5	4¾	5
7	Nor St P A (4)	38⅜	37	37
3	No West Eng	6⅜	6	6⅜
10	†Novadel-Ag (5)	45⅞	43½	45⅞
	O			
17	†Ohio Cop	⅛	⅛	⅛
5	Ohio Oil pf (6)	75¼	75	75
	P			
14	Pac Eastern	3	2⅞	3
1	Pac G&E 1 pf (1½)	23¾	23¾	23¾
2	Pac Tin Corp Spec	7½	7⅛	7½
.25	Pac Light pf (6)	78¼	78¼	78¼
6	†Pan-Am Airways	39⅛	38¼	38¼
3	†Paramount Mot	7	6⅞	7
5	Parke Davis (1)	18¼	18	18¼
2	Parker Rust-P (2½)	43½	40	40
116	Penroad	2⅝	2½	2⅝
1	Pa Wat & Pow (3)	52½	52½	52½
1.10	Pepperell	72	70	70
1	Petrol Corp war	⅛	⅛	⅛
8	Philip Morris Cons	3	2⅞	3
1	†Phoenix Sec	⅜	⅜	⅜
3	†Phoenix Sec pf	15½	15½	15½
19	†Pilot Radio A	½	½	½
410	†Pioneer Gold (.24)	9⅝	9⅛	9⅝
6	Pitney-Bowes	3⅛	3	3
6	Pitts Pl Gl (.60)	26	24⅞	26
1	Powdrell & Alex	15	15	15
4	Potrero Sugar	¾	¾	¾
13	Premier Gold (.12)	[illegible]	[illegible]	[illegible]
.25	Prentice H P cv (3)	13	13	13
.30	PubSvcInd pr pf(7)	32½	32½	32½
10	Pub Ut Hold war	3-32	3-32	3-32
12	Pub Ut Hold xw	⅜	⅜	⅜
1	Pub Ut Hold pf	5⅞	5⅞	5⅞
.10	Pug Sd P 5 pf	27¾	27¾	27¾
.90	Pug Sd P 6 pf	19¼	18½	19¼
.80	Pure Oil pf (1½)	34	33	33
1	Pyrene	2½	2½	2½
	Q			
1	Quaker Oats (5b)	115¼	115¼	115¼
	R			
10	Railroad Sh	1⅛	1	1
1	Rwy & Lgt Sec	8	7¾	8
8	Raytheon vtc	6½	5⅛	6
1	†Relian Manage	1⅜	1⅜	1⅜
3	Repub Gas	⅛	⅛	⅛
8	Reynolds Inv	½	⅜	½
8	Rich Oil pf	1¼	1	1¼
.25	Richman Bros (3)	40⅜	40⅜	40⅜
84	†Roan A Cop	16⅛	15½	16⅛
7	Rossia Intl	⅛	¼	¼
15	†Royal Type	8½	7⅞	8½
1	Ruberoid (1)	25	25	25
	S			
.25	Saf Car H&L	37	37	37
.41	St Regis Pap	3⅜	3½	3⅜
6	Salt Cr Prod (1)	4⅞	4⅝	4⅝
8	Seaboard Util	1	¾	¾
3	Schiff Co (1)	11	11	11
2	Sec Corp Gen	7⅜	7⅜	7⅜
13	†Seeman Bros (2½)	36	33	34⅞
13	Segal Lock	⅞	¾	⅞
12	†Selected Indus	2⅜	2¼	2¼
1	†SelInd pr pf (5½)	52	52	52
3	†Shattuck Denn	2⅞	2¾	2⅞
1	Shaw W&P (½)	12⅝	12⅝	12⅝
7	†Shenandoah	2⅝	2	2⅝
3	Shenandoah pf new	18	17⅜	17⅜
11	Sherwin-Wms	31⅝	29⅝	29⅝
.40	Singer Mfg (6)	137¾	132	137¾
5.50	†Smith A O	38	37½	37½
7	So Am G & Pl	1⅛	1	1⅛
1	So Penn Oil (1)	15¼	15¼	15¼
2	SoCEdB pf (1½)	21	20⅞	21
2	†Southern Corp	2⅝	2⅝	2⅝
2	†Southld Roy (.20)	4⅛	4⅛	4⅛
2	†Stand Inv pf	14	13	13½
84	St Oil Ind (1)	25⅛	24⅜	24⅞
2	St Oil Ky (1)	13⅞	13⅝	13⅞
5	St Pow & Lt	5⅜	5	5⅜
2	St Pow & L B	5	5	5
13	†Stand Sil-Lead	⅜	¼	⅜
1	†Starrett pf	1⅜	1⅜	1⅜
1.25	Sullivan Mach	10	9	10
2	†Stutz Mot Am	14⅝	14⅜	14⅝
4	Sun Invest	3¾	3½	3¾
1	Sunray Oil	¾	¾	¾
122	Swift & Co	19	18⅛	18⅜
88	Swift Int (2)	29¼	26⅞	28
	T			
1	Taggart	2	2	2
3	Tampa El (2.24)	23¾	23	23½
1	Tastyeast A	⅜	⅜	⅜
31	Technicolor	7⅞	7	7
8	Tech-Hugh G (.60)	4⅛	4	4
8	†Texon Oil (1)	10	9½	10
12	Tob Prod of Del	⅛	⅛	⅛
1	Tob Prod Exp(.10)	¾	¾	¾
6	†Transcont Air	5	4⅞	5
18	†Trans-Lux	3¼	3	3¼
1	Tri-Cont war	2	2	2
5	Tubize Chat	9⅞	9⅛	9⅛
10	Tung-Sol Lamp	5⅜	4⅞	5⅜
	U			
1	Union Gas Canada	3⅛	3⅛	3⅛
1	Union Tob	⅛	⅛	⅛
1	Unit Chem P pf	12⅝	12⅝	12⅝
10	Unit Corp war	2⅛	2⅛	2⅛
190	Unit Founders	1⅛	1⅛	1⅛
45	United Gas	2⅛	2	2⅛
2	Unit Gas war	⅛	⅛	⅛
7	Unit Gas pf (1)	30⅛	29½	29½
131	Un Lt & Pow A	5⅛	4¾	4⅞
2	Un Lt & Pow B	7⅛	7	7
65	Un Lt & P cv pf	23½	21	22
5.50	Unit Shoe M (2½)	45⅛	44⅞	45
1	†U S & I Sec pf	35	35	35
20	U S Dairy B	1⅛	1⅛	1⅛
27	U S Elec Pow	⅞	⅞	⅞
8	U S Foil B (.20)	4½	4¼	4½
1	†U S Lines pf	⅜	⅜	⅜
1	U S Play Cd (1)	15⅛	15⅛	15⅛
4	Unit Verde (.40)	3¼	3⅛	3¼
6	Utah Apex M	1⅝	1⅝	1⅝
6	†Util Equities	3	2¼	3
.75	Util Equit pf (3½)	41¾	41¾	41¾

Sales in Hundreds.		High	Low	Close
23	Util Power & Lt	2¼	2	2⅛
1	Ut P & L pf	18	16½	16½
3	Util & Ind	1⅝	1½	1⅝
5	Util & Ind pf	4⅛	3½	3½
	V			
29	Van Camp	½	⅜	⅜
1	Van Camp pf	⅝	⅝	⅝
	W			
4	†Walgreen (1)	16⅝	16	16⅝
1	†Watson (J W)	1	1	1
20	†Wenden Cop	⅛	⅛	⅛
6	†Williams R C	8⅛	7⅛	8⅛
1	Woolwth Ltd (.244g)	15½	15½	15½
40	Wright Harg (.20)	4¾	4½	4⅝
	Y			
1	Yukon Gold	⅛	⅛	⅛
	DOMESTIC BONDS.			
	A			
2	Ala Pow 5 '46	82	82	82
5	Ala Pow 5 '51	75	74	75
2	Ala Pow 5 '68	72¾	72	72¾
13	Ala Pow 4½ '67	68	67	68
1	Ala Pow 5 '56	75	75	75
7	Alumin Co 5 '52	90	89¼	90
6	Alumin Ltd 5 '48	70	69	70
4	Am El&P 6 '57 A	22½	21⅛	22½
27	Am G & E 5 2028	83½	82	83
1	Am G&Pow 5 '53	21	21	21
49	Am P&L 6 2016	61½	60⅛	60⅛
10	Am Rad 4½ '47	96	94	96
18	Am Roll M 5 '48	63	60	62½
183	Am Roll M 4½ '33	81	74½	80½
6	Am Seat 6 '36	36	35	35
1	Am Thread 5½ '38	100	100	100
21	Appal El Pow 5 '56	84⅝	84⅜	84⅜
5	Ark P & L 5 '56	74½	74½	74½
51	As Elec 4½ '53	36⅞	35¼	36⅞
26	AsG&E 5½ '38invct	18½	17¾	17½
90	As G & E 5 '50	18⅞	16⅞	18
17	As G & E 5½ '77	19¾	19	19
189	As G & E 5 '68	18	16½	17¼
4	As G & E 4½ '48	20	18½	18½
133	As G & E 4½ '49C	17	15½	16⅝
20	As Rayon 5 '50	38⅛	38	38½
28	As Tel Ut 5½ '44 C	13	11⅞	13
7	As Tel Ut 6 '33	21	20⅞	20⅞
7	Atlas Plyw 5½ '43	40	39½	40
	B			
2	Baldw Loc 5½ '33	80¼	80¼	80¼
51	Balt & O 5 '96 F	54⅝	53	53½
20	Bell T Can 5 '55 A	90⅛	89	90
33	Bell T Can 5 '57 B	90⅛	89⅞	90⅛
6	Bell T Can 5 '60 C	90⅛	90⅛	90⅛
1	Birm El 4½ '68	69	64⅞	69
3	Birm Gas 5 '59	53	52⅛	53
5	Bost Con Gas 5 '47	102½	102½	102½
5	Buf G El 5 '39	104½	104¼	104¼
	C			
5	Can Nat S S 5 '55	89½	89½	89½
3	Can Pac 6 '42	87	86	87
14	Caro P & L '56	71	70	70
2	Caterp Tr 5 '35	96½	96½	96½
7	Cedar R Mfg 5 '53	90¼	90¼	90¼
2	Cen Ill P S 5 '56 E	68¾	68½	68¾
3	Cen Ill P S 5 '68 G	66½	65½	65½
4	Cen Ill P S 4½ '67F	61½	61⅛	61⅛
1	Cen Oh L&P 5 '50A	68	68	68
12	Cen P & L 5 '56	63	60	63
1	Cen Pow 5 '57 D	61½	61¼	61½
9	Cen P Svc 5 '49	4	3½	4
21	Cen St El 5 '54	44	41¾	44
13	Cen St El 5 '48	42½	42	42½
10	Cen St P&L 5½ '53	34¾	34	34
15	Chi D E 4½ '70 A	71½	70	70½
1	ChiJRys&USY 5 '40	93½	93½	93½
11	Chi Pn Tool 5½ '42	52¼	49¾	52¼
1	Chi Ry 5 '27 cod	52¼	52¼	52¼
8	Cin St Car 5 '52A	50	49	50
4	Cin St Car 6 '55 B	53	53	53
7	Cities Ser 5 '66	34	32⅝	33⅝
273	Cities Ser 5 '50	34⅞	32⅞	34⅝
21	Cit S Gas 5½ '42	54½	53¾	53⅞
3	Cit S G Pipe 6 '43	63	63	63
18	Cit S P & L 5½ '49	34½	33⅞	33⅞
51	Cit S Pow 5½ '52	34½	33⅛	33⅞
4	Clev E Ill 5 '39	104⅛	104	104
1	Comwl Ed 5 '53 A	97	96¾	97
2	Comwl Ed 5 '54 B	96½	96	96½
2	Comwl Ed 4½ '56 C	89¾	89⅝	89¾
4	Comwl Ed 4½ '57 D	89¾	89¼	89¾
1	Comwl Ed 4½ '60 E	88⅝	88⅜	88⅝
25	Comwl Ed 4 '81 F	83¼	82½	83⅜
13	Comwl Ed 5½ '62 G	102½	102¼	102¼
27	Comwl S 5½ '48 A	75	72¾	74
20	Commun P &L 5 '57	48	47⅛	48
1	Conn L&P 5 '62 D	106	106	106
12	Conn Riv P 5 '52 A	97¼	95¼	97¼
5	Con GEL&P 4½ '35	102⅝	102⅝	102⅝
8	C GEL&P Ba 4 '81	96¼	96	96
1	Con G Balt 4½ '54	100⅛	100⅛	100⅛
6	Con Gas Ut 6 '43 A	37	36	36⅞
24	Cons P 4½ '58	98⅞	97¼	98⅞
103	Cont G&E 5 '58 A	56⅞	55⅛	55⅝
16	Cont Oil 5¼ '37	98½	98	98
4	Crane Co 5 '40	78⅞	78⅛	78⅛
12	Crucible St 5 '40	63	63	63
8	Cudahy P 5½ '37	96¼	95½	96¼
10	Cudahy P 5 '46	103½	103½	103½
	D			
1	Dallas P&L 6 '49 A	103½	103½	103½
2	Del El P 5½ '59	74¾	73¾	73¾
2	Det Int Br 6½ '52	3½	3½	3½
3	Dix G G 6½ '37A	81	81	81
	E			
1	East Ut As 5 '35	91	91	91
5	East Ut Inv 5 '54A	16½	15½	15½
19	Ed El Ill 5 '35	101⅞	101⅝	101⅝
2	Ed El Ill 5 '34	101⅛	101⅛	101⅛
3	El Paso El 5 '50 A	70½	70½	70½
56	El P&L 5 2030	43	41	41⅛
21	Empire Dis E 5 '52	49	48¼	48¼
31	Emp O&R 5½ '42	46	44¾	44¾
	F			
7	Fairb Morse 5 '42	65	64¼	64¼
15	Fed Water 5½ '54	30⅞	29	30
10	Fstone Cot M 5 '48	88½	86	88½
6	Fstone Tire 5 '42	90	90	90
2	Fisk Rub 5½ '31	50½	50½	50½
14	Fisk R 5½ '31 cod	51	50⅛	50⅛
34	Fla P&L 5 '54	68⅞	68	68
8	Fla P 5½ '79 A	58	56¼	58
	G			
10	Gary E&G 5 '34A	60	59⅝	60
12	Gatin P 5 '56	67⅝	67	67⅝
4	Gatin P 5 '41	58½	58	58½
5	Gatin P 6 '41 B	58	58	58
16	Gen Bronze 6 '40	60	58	60
3	Gen P Ut 6½ '56	21½	21¼	21½
1	Gen Vend 6 '37	5	5	5
5	Gen Refract 5 '33	84⅝	82	84⅝
7	Gen W W 5 '43 A	49⅝	49	49⅝
19	Geo Pow 5 '67	75	73½	74½
1	Gillette 5 '40	96	96	96
2	Glen A Coal 4 '65	56½	56½	56½
39	Glidden Co 5½ '35	86	85	85
10	†Gobel(A) 6½ '35A	83	79½	79½
6	Grand Trunk 4 '50	61	60½	60½
2	Gr Trunk 6½ '36	98	97	98
3	Great Nor P 5 '35	94	94	94
5	Gr West P 5 '46	99	99	99
13	Gulf Oil Pa 5 '47	96¼	96	96¼
3	Gulf Oil Pa 5 '37	98¾	98⅛	98⅝
4	Gulf St Ut 5 '56 A	70⅛	70	70⅛
	H			
2	Hall Pr 5½ '47 A	64	63⅛	63⅛
5	Hanna 6 '34	97⅛	97⅛	97⅛
2	Hood Rub 7 '36	58	53	53
6	Hood R 5½ '36	46	45	45
3	Hous L&P 4½ '78D	88	86½	88
14	†Hud Bay 6 '35	99	98	98
3	Hyd P Niag F 5 '51	100½	100½	100½
2	†Hygrade Fds 6 '49A	52	52	52
	I			
1	Idaho Pow 5 '47	90½	90¼	90½
72	Ill Cen 4¾ '34	57⅛	56	56¾
13	Ill P&L 5 '56 C	62	61	61
6	Ill Pow&L 5½ '57	51	50	51
15	Ill P & L 6 '53 A	69⅛	68⅛	69⅛
3	Ill P&L 5½ '54B	63¼	62⅛	63¼
2	Ind&Mich 5 '55	86	86	86
2	Ind El 6½ '53B	74	74	74
2	Ind E 5 '51 C	63½	62	63¼
4	Ind Hyd El 5 '58 A	57⅛	57	57
21	Ind Svc 5 '50	30	29	29
14	Ind Svc 5 '63 A	28	28	28
3	Indnapls Gas 5 '52	70	70	70
19	Indnapls P&L 5 '57A	85	84⅛	85
1	Intercon P 6'48Aww	5	5	5
1	Int Salt 5 '51	81½	81½	81½
2	Int Sec Am 5 '47	55	55	55
3	Inters I&S 5½ '46A	52¼	51	52¾
16	Inters Pow 6 '52	32¼	31	32¼
8	Inters Pow 5 '57	52¾	52	52
6	Inters P Sv 5 '56D	62½	62½	62½
16	Inters P Sv 4½ '58	57	56	56½
1	Inters Tel 5 '61 A	53	53	53

Sales in Hundreds.		High	Low	Close
4	Ia-Neb L&P 5 '57	76	75	76
3	Ia P & L 4½ '58A	76	76	76
5	Ia Pub Sv 5 '57	73	73	73
	J			
1	Jacksonv Gas 5 '42	45⅝	45⅛	45⅝
8	JerCen P&L 4½'61C	87¼	87¼	87⅛
1	JerCen P&L 5 '47B	96	96	96
	K			
4	Ky Util 5 '69 I	66	65	66
4	Ky Util 5 '61 H	66½	65	65
4	Kop Gas&C 5½ '50	80	80	80
21	Kop Gas & C 5 '47	76⅜	76	76
5	Kresge 5 '45 ctf	81	81	81
	L			
8	Laclede G 5½ '35	61¼	60	60
19	Lehigh P S 6 2026A	81	79½	80
2	Lex Util 5 '52	64¾	64¾	64¾
7	Lib McN & L 5 '42	70	69	70
1	Lone Star Gas 5 '42	86	86	86
20	Los Ang G&E 6'42	101⅜	101⅜	101⅜
4	LouG&E Ky 6'37A	100⅝	100⅝	100⅝
1	Lou P & L 5 '57	82½	82⅝	82½
	M			
7	Manitoba P 5½'51A	36	35	35
1	Mass Gas 5 '55	79	79	79
1	McCord R 6 '43	17	17	17
1	Memph P&L 5 '48	90	90	90
9	Metro Ed 4 '71	72½	72	72½
11	Metro Ed 5 '62 P	88	85	88
5	Midland Val 5 '43	50	50	50
12	Midw Ut 5 '32 ctfs	12½	12	12½
15	Midw Ut 5 '33 ctfs	12¾	12	12¾
20	Midw Ut 5 '34 ctfs	13	11	12½
2	Midw Ut 5 '35 ctfs	13	12¼	13
1	Milw G Lt 4½ '67	93⅞	93⅞	93⅞
16	Minn G Lt 4½ '50	80⅛	80	80
5	Minn Gen El 5 '34	102	102	102
5	Minn P&L 4½ '78	70⅞	69⅞	70⅞
3	Minn P&L 5 '55	77	76⅞	77
9	Miss P&L Co 5 '57	69⅞	68	68
1	Miss Riv P 5 '51	101⅞	101⅞	101⅞
2	Mo P & Lt 5½ '55A	83	83	83
5	MoPubSvc 5 '47 A	50	49½	50
5	MonongWP 5½ '53B	65½	65½	65½
22	MontLH&P 5 '51 A	88⅛	87½	87½
5	MontLH&P 5 '70 B	87½	87½	87½
	N			
6	Narragansett 5 '57	99⅛	98⅞	99
3	Narragansett 5 '57B	99	98⅞	99
11	Nat P&L 6 2026 A	79¼	77	79
4	Nat P&L 5 2030 B	69	68½	69
35	Nat P S 5 '78 ctf	17⅞	17⅝	17⅝
19	Nat Tea 5 '35	97	96	97
6	Neisner Bros 6 '48	37⅞	36½	37⅞
1	Nevada Cal E 5 '56	58⅜	58⅜	58⅜
1	New Amst Gas 5 '48	92¼	92¼	92¼
21	N Eng G&E 5 '50	51	50	51
13	N Eng G&E 5 '48	51	50	50
6	N Eng G&E 5 '47	50⅞	50⅜	50½
26	N Eng P 5½ '54	60½	58½	60
33	N Eng P S 5 '48	56¼	54	55
11	N Orl PS 6 '49 A	40½	38	38
3	N Orl PS 4½ '35	52½	52¼	52½
18	NYPow&Lt 4½ '67	90⅞	90⅛	90⅛
11	NYStateE&G 4½'80	80⅛	79	80⅛
1	NYStG&E 5½ '62	92	92	92
1	Niag Fall P 6 '50	105⅞	105⅞	105⅞
1	Nor Am L&P 5 '35	85	85	85
4	NorAL&P 5½ '56 A	34¾	33¾	33¾
3	NorContUt5½ '48 A	28⅛	27⅞	27⅞
4	Nor Ind PS 5 '69	71⅛	71⅛	71⅛
9	Nor Ind PS 5 '66C	73	72	72
3	NorOhP&L 5½ '51	90⅛	90⅛	90⅛
1	NorOhTr&L 5 '56	84½	84½	84½
5	Nor State P 5¼ '40	81	81	81
4	Nor State P 4½ '61	86⅛	85½	86⅛
1	Norwest Pow 6 '60	13⅛	13⅛	13⅛
3	NorwestPS 5 '57 A	65⅛	65	65
	O			
12	Ohio Edis 5 '60	88⅝	88	88½
14	Ohio Pow 5 '52 B	96⅛	96	96⅛
65	Ohio P 4½ '56 D	93¾	92¾	93
1	Ohio P S 5½ '61 E	76½	76½	76½
4	Ohio P S 5 '54 D	77⅝	77¼	77¼
4	Okla G & E 5 '50	82¼	81¼	82¼
6	Okla P&W 5 '48 A	54¼	54	54
1	Oswego Falls 6 '41	52	52	52
	P			
4	PacG&E 4½ '57 E	92¾	91¾	91¾
7	†PacG&E 4½ '60 F	92½	91¾	92½
8	Pac G&E 5 '55 D	99¾	99⅛	99⅛
11	PacG&E 5½ '52 G	102½	101¾	102½
9	PacG&E 6 '41 B	107	106½	106½
6	Pac Inv 5 '48 A	71½	71½	71½
7	Pac P & L 5 '55	61	60	61
1	Pac Wes Oil 6½ '43	70	70	70
20	PenCP&L 4½ '77	75	72½	75
3	PenCP&L 5 '79	78	76	78
1	Pen Oh Ed 6 '50	69½	69½	69½
4	PenOhP&L 5½'54A	91⅜	91⅜	91⅜
1	Pen Pow 5 '56	98⅛	98⅛	98⅛
4	Pen W&P 4½ '68 B	95⅛	95	95
6	Peo G L&C 4 '81 B	80	79	80
21	Peo G L&C 6 '57 C	97⅞	97¼	97⅞
5	Peo L&P 5 '79	2¾	2¾	2¾
11	Phila El 5 '66	106⅞	106⅞	106½
2	Phila El P 5½ '72	105	105	105
1	Phila R Tr 6 '62	49½	49½	49½
5	Pied El 6½ '60 A	67½	67½	67½
1	Pied N Ry 5 '54 A	71	71	71
2	Pitts Coal Co 6 '49	85¼	85	85¼
2	Poor & Co 6 '39	65	65	65
5	Potomac Ed 5 '56E	81⅛	81⅛	81⅛
4	Poto Ed 4½ '61 F	75	75	75
21	Procter & G 4½ '47	103	103	103
16	Pub S N Ill 5 '56	82	81	81
1	Pub S N Ill 5 '66 C	80½	80½	80½
7	Pub S N Ill 4½ '81F	74¾	74	74¾
35	Pub S N Ill 6½ '37G	96	95½	95⅝
4	Pub S N Ill 6½ '52H	91⅜	90⅜	91¼
7	Pub S Sub 5½ '49 A	58⅛	58	58⅛
6	Pug Sd P&L 5½ '49	61⅜	61	61⅛
2	Pug Sd P&L 5 '50 C	59	58⅜	58⅝
20	Pug S P&L 4½ '50D	56	54½	55⅜
	Q			
1	Quebec Pow 5 '68 A	76	76	76
	R			
4	Rep Gas 6 '45 A cod	17½	17	17½
	S			
18	St L Gas & C 6 '47	12⅝	12	12
5	Safe Har W 4½ '79	98⅛	98¼	98¼
1	San Ant P S 5 '58B	72	72	72
8	S Joan L&P 5 '57D	85⅛	85	85⅛
3	Schulte R E 6 '35xw	9	9	9
2	Scripps 5½ '43	65	65	65
2	Seattle Lt 5 '49	45	44⅞	44⅞
23	Sh W&P 4½ '67 A	63	62	63
3	Sh W&P 4½ '68 B	64	63	63
2	Sh W&P 4½ '70 D	64	63	63
9	Sh W&P 5 '70 C	67⅛	66	67
21	SEP&L 6 2025 A	70⅞	70	70
10	So Cal Ed 5 '51	99	98⅞	98¾
4	So Cal Ed 5 '52	98⅝	98⅝	98½
2	So Cal Gas 5 '37	75¼	75	75¼
1	So Cal Gas 4½ '61	84	84	84
12	So Ind G&E 5½ '57	102⅛	102	102⅛
18	So Ind Ry 4 '51	47	42	45⅛
9	South Nat G 6 '44	52¼	51½	52¼
1	So Nat Gas 6 '44 sta	53⅝	53⅝	53⅝
7	So'w As Tel 5 '61A	46	44	46
4	So'w G&E 5 '57 A	75	74	75
3	So'w G&E 5 '57 B	72	72	72
2	So'w P&L 6 2022 A	63⅛	60⅛	63⅛
2	So'w P Svc 6 A '45	67½	67½	67½
6	Staley Mfg 6 '42	85	85	85
33	Stand G&E 6 '35	59½	58¼	59
20	Stand G&E 6 '35cvt	60	58	58
10	Stand G&E 6 '51	51	49	49
15	Stand G&E 6 '66	50⅞	47½	47½
33	Stand P & L 6 '57	50⅞	48⅞	48⅞
5	Stand Tel 5½ '43	21	20⅞	21
8	Sun Oil 5½ '39	102	101¾	101¾
5	Superpow Ill 6 '61	80¼	79½	80¼
12	Superpw Ill 4½ '70	68⅜	66	68½
9	Superpw Ill 4½ '68	68	68	68
32	Swift & Co 5 '40	96⅛	96	96⅛
2	Swift & Co 5 '44	102	102	102
5	Syracuse L 5½ '54	104⅛	104	104⅛
	T			
8	Tenn El P 5 '56	70½	70	70½
4	Tenn Pub S 5 '70	75	74½	74½
10	Tex El S 5 '60	77	77	77
12	Tex Gas Ut 6 '45	20¼	20	20¼
3	Tex P & L 5 '56	79	79	79
7	Tex P & L 5 '37	97½	97⅛	97½
4	†Thermoid 6 '34	36¼	35⅞	35⅞
11	Tide Wat P 5 '79 A	54⅛	53	53
22	Toledo Ed 5 '62	92⅝	91¾	91¾
28	Twin CRT 5½ '52 A	24½	23	24½
	U			
8	Ulen & Co 6 '44 sta	27	25½	27
5	Un Atlantic 4½ '37	97½	97½	97½
4	UnionEl 4½ '57	94⅛	94⅛	94⅛
1	Un Gulf Cor 5 '50	98⅞	98⅞	98⅞
14	Un L&P 6½ '74	49	46¾	46¾
15	Un L&P 6 '73	44⅝	43½	44⅝

Sales in Hundreds.		High	Low	Close
20	Un L&Ry 5½ '52	54½	53	54
3	Un L&Ry 6 '52 A	71	69	71
1	Un L&Ry 6 '73 A	43	43	43
352	U S Rub 6 '33	99⅝	99¼	99⅞
10	U S Rub 6½ '34	82	81	82
36	U S Rub 6½ '35	75	73	74
1	U S Rub 6½ '36	61	61	61
1	U S Rub 6½ '37	58	58	58
1	U S Rub 6½ '38	55½	55½	55½
14	U S Rub 6½ '39	57	54	56
1	U S Rub 6½ '40	54	54	54
2	Utica G&E 5 '52 E	94	93½	93½
	V			
3	Virg El&P 5 '55 A	91½	91	91½
1	Virg Pub S 6 '46	55⅛	55⅛	55⅛
11	Virg Pub S 5 '50 B	63⅛	61	61
	W			
7	Ward Bak 6 '37	93	92⅛	92⅛
5	Wash Gas Lt 5 '58	86⅛	86	86
1	West News Del 6 '44	24	24	24
8	West Pa 5 2030	57	54⅛	54⅛
22	West Tex Ut 5 '57 A	51¾	50⅞	51¾
19	W Un G&E 5½ '55A	78½	76	78½
8	Wheeling El 5 '41	100⅛	100⅛	100⅛
1	Wisc El P 5 '54 A	100	100	100
1	Wisc P&L 5 '58 F	70	70	70
	FOREIGN BONDS.			
1	Agri Mtg Bk 7 '47	30	30	30
1	Bogota M Bk 7 '47n	30	30	30
2	B Aires Pr 7½ '47	35	33⅛	33⅛
1	B Aires 7½ '47 sta	34	34	34
1	Cauca Val 7 '48	9⅞	9⅞	9⅞
19	Cen Bk Ger 6 '51 B	41	40	40⅛
1	†Cen Ger P 6 '34	41	41	41
1	Com Pr Bk 5½ '37	49¼	49¼	49¼
11	Europ El 6½ '65	69⅛	68⅝	69⅛
4	Europ Mg 7 '67 C	28⅜	28⅜	28⅜
7	Farmer N Mg 7 '63	28⅞	28⅞	28⅞
13	Fin Ind Bk 7 '44	69	69	69
3	Fin R M Bk 6 '61	51⅝	51⅝	51⅝
3	Ger C Mun 7 '47	30¾	29⅝	29⅝
5	Ger C Mun 6 '47	29	29	29
10	Gesfuerel 6 '53	36	36	36
10	Hamburg El 5½ '38	35	35	35
6	Hanover City 7 '39	54	53⅛	54
3	Isarco Hyd El 7 '52	77	76	76
5	Ital Sup Pow 6 '63A	43⅛	42⅛	42⅛
14	Msfeld M&S 7 '41xw	48⅛	48⅛	48⅛
7	Mar'hao Braz 7 '58	14⅛	14	14⅛
1	Mendoza Pr 7½ '58	29	29	29
4	Nippon E P 6½ '53	47	46⅝	47
11	Parana Braz 7 '58	10	9	10
13	Pomerania El 6 '53	29⅞	28	28
2	Prussia El 6 '54	49	49	49
4	Rio de Jan 6½ '59	13⅛	13	13⅛
13	Ruhr Husng 6½ '58	27	23½	27
26	Russ 6½ 1919	4	3⅞	4
162	Russ6½ ctfNC 1919	3⅝	3⅛	3⅛
28	Russ 5½ 1921	3⅝	3⅛	3⅛
39	Russ 5½ ctf 1921	3⅝	3⅜	3⅜
2	Sauda Falls 5 '55 A	100	100	100
4	Stinnes 7 '36	78	78	78
15	Un Ind 6 '45	36⅛	36⅛	36⅛

†Officially listed.

Other stocks and bonds are traded on the Curb Exchange as "unlisted." They include those of corporations from which the exchange has deemed it unnecessary to require financial statements such as must be filed periodically if listed. The exchange states it investigates at regular intervals the financial status of "unlisted" securities.

XD—Ex dividend. EX—First sale since ex dividend date or dates. XR—Ex rights. (a) Plus extra or extras. (b) Including extra or extras. (d) Payable in scrip. (e) Paid last year. (f) Payable in stock. (g) Paid so far this year. (h) Cash or stock. (m) Also extra cash or stock dividend paid since January 1. (ur) Under rule. (ww) With warrants. (xw) Without warrants.

HOGS NEAR RECORD PRICES OF JULY, '32

Chicago, May 17 (A.P.).—Hogs sold in the open market at the Union Stock Yards today at $5.35 a hundred pounds, the highest price paid here in almost a year.

A light supply both in Chicago and at all the leading live stock markets, gave prices an upward boost early and later gains ranged from 15 to 25 cents higher than yesterday. The top of $5.35 was paid for a load of 84 choice medium weight animals averaging 215 pounds in weight. This was 15 cents higher than yesterday's peak.

The highest price, before today, was $5.40 which was paid here on July 12, 1932.

A load of choice yearling steers averaging 1,138 pounds, sold at $7.10 for a new season's peak price in cattle.

Sheep also sold at the highest levels of the season when choice old crop shorn lambs topped at $6.85.

Money Markets

FOREIGN EXCHANGE.

New York, May 17 (A.P.).—Foreign exchange irregular. Great Britain in dollars, others in cents.

Great Britain—Demand, 3.92¼; cables, 3.92¼; 60-day bills, 3.91⅛.
France—Demand, 4.55⅞; cables, 4.56.
Italy—Demand, 6.03½; cables, 6.03⅝.
Belgium—Demand, 16.14½.
Germany—Demand, 27.09½.
Holland—Demand, 46.44½.
Norway—Demand, 19.94½.
Sweden—Demand, 20.19½.
Denmark—Demand, 17.49½.
Switzerland—Demand, 23.39½.
Spain—Demand, 9.88½.
*Portugal—Demand, 3.58.
*Greece—Demand, 0.65¾.
*Poland—Demand, 13.30.
*Czechoslovakia—Demand, 3.54¾.
*Jugoslavia—Demand, 1.62.
*Austria—Demand, 14.65.
*Roumania—Demand, 0.70¼.
*Argentina—Demand, 29.55.
*Brazil—Demand, 7.59.
Tokyo—Demand, 23.63.
Shanghai—Demand, 24.20.
Hongkong—Demand, 27.12½.
Mexico City (silver peso)—Demand, 29.05.
Montreal in New York—Demand, 87.12½.
New York in Montreal—Demand, 114.75.
*Nominal.

NEW YORK.

Call money steady; 1 per cent all day. Time loans, steady; 30-60 days, ¾@1; 3-4 months, 1@1¼; 5-6 months, 1@1½ per cent. Prime commercial paper, 1¾ per cent. Bankers' acceptances unchanged.

Bar silver firm, ¾ higher at 33⅛.

LONDON.

Money ¾ per cent. Discount rate, short bills, ⅞@½; three-month bills, ½@⅞ per cent.

Bar silver very steady, ⅛ higher at 19d.

PARIS.

Three per cent rentes, 67 francs 90 centimes; 4½ per cent rentes, 85.55. Exchange on London, 85.95. The dollar was quoted at 22.10.

Local Stocks

(Furnished by W. B. Hibbs & Co.)

Sales—Regular call, 11:15 a. m.:

Wash. Ry. & Elec. pfd., 6 at 84, 10 at 84, 10 at 84, 10 at 84, 1 at 84½, 1 at 84½, 10 at 84½, 10 at 84½, 10 at 84½, 10 at 84½, 10 at 84½, 10 at 84½, 10 at 84½, 10 at 84½.

Mergenthaler Linotype, 10 at 25, 10 at 25, 10 at 25¾, 10 at 25¼, 10 at 25¼, 10 at 25¼.

After call:

C. & P. Tel. of Va. 5s, $300 at 102¼.

BONDS. PUBLIC UTILITIES.

	Bid.	Asked.
Amn. Tel. & Tel. 4½s, '39	103¼	.....
Amn. Tel. & Tel. ctl. tr. 5s	102	.....
Anacostia & Pot. R. R. 5s	36¾	43
Anacostia & Pot. guar. 5s	86	91
C. & P. Tel. of Va. 5s	103	.....
Capital Traction R. R. 5s	41	45
City & Suburban 5s	36	42
Georgetown Gas 1st 5s	102	.....
Potomac Elec. cons. 5s	102	.....
Potomac Elec. 6s, 1953	106½	.....
Washington Gas 5s, '58	86	87
Washington Gas 5s, '60	102½	104½
Wash. Gas 6s, series B	102½	103¾
Wash. Ry. & Elec 4s	83½	85

MISCELLANEOUS.

	Bid.	Asked.
Barber & Ross, Inc., 6½s	55	.....
Chevy Chase Club 5½s	99	.....
Col. Country Club 5½s	95	100
D. C. Paper Mfg. 6s	10	.....
Wash. Mkt. Cold Stge. 5s	90	.....
Wash. Cons. Title 6s	.....	45

STOCKS. PUBLIC UTILITY.

	Bid.	Asked.
Amn. Tel. & Tel. (9)	109¼	.....
Wash. Gas Light Co. (3.60)	59	62
Capital Traction Co	7½	10
Nor. & W. Steamboat	78	.....
Pot. Elec. Pwr. 6% pfd	109	112
Pot. Elec. Pwr. 5½% pfd	106	107
Wash. Ry. & Elec. com. (7)	265	.....
Wash. Ry. & Elec. pfd. (5)	84	86

MISCELLANEOUS.

	Bid.	Asked.
Emer. Bromo-Selz "A" (2)	21	27
Lanston Monotype (4)	45	59
Mergenthaler Linotype (3)	25¼	26½
Peoples Drug Stores pfd	76	.....

INVESTMENT TRUSTS.

(Quotations furnished by Waggaman, Brawner & Co., Inc.)

	Bid.	Asked.
Amn. Bank Stocks Corp	1.16	1.36
Bullock Fund	12½	13½
Corp. Tr. Shs., AA & accum. ser	2.09	2.16
Corp. Tr. Shs., old series	2.08	.....
Cumulative Trust Shares	3.60	.....
Deposited Bank Shs. "A"	2	2⅝
Deposited Insurance Shs. "A"	2⅝	3
Diversified Trustee Shs., ser C	2.75	2.85
Dividend Shs., Inc	1.16	1.27
Incorporated Investors	15¾	16⅝
Independence Trust Shs	1.90	2.15
Industrial & Power Shs	12	13¼
Nationwide, Series B	3.01	3.11
Nationwide, voting	9¼	9¾
N. Y. Bank Trust Shares	2¾	3¼
N. Amn. Bond Trust Cert	76⅝	79½
N. Amn. Tr. Shs., series 1953	1.70	.....
N. Amn. Tr. Shs., series 1955-56	2.21	2.47
Spencer Trask Fund, Inc	13	13¾
Super Corp. of A., ser. AA&BB	1.95	2.15
Super Corp. of A., series C	4.40	5.90
Super Corp. of A., series D	5.25	5.75
Trusteed N. Y. Bank Shares	1.25	1.40
U. S. E. L. P. S., voting	1.02	1.09
U. S. E. L. P. S., series B	2.50	2.60

Dollar Advances On Roosevelt View

London, May 17 (A.P.).—The American dollar registered a net gain of 4⅝ cents here today on the strength of President Roosevelt's message to the nations, which was interpreted as improving the international outlook.

German stocks moved upward also because of the conciliatory tone of Chancellor Hitler's speech to the Reichstag. The dollar opened at $3.91⅛ to the pound, as compared with yesterday's $3.92⅞. Moving steadily upward, the dollar's closing price was $3.88¼ for the pound.

The upward movement, which was without any spectacular fluctuations, experienced some time ago, was accompanied by Paris and local buying. The opinion prevailed that speculators were being restrained by fears of control operations if the rate recorded too wide a fluctuation.

A. T. & T. QUARTERLY DIVIDEND IS REGULAR

New York, May 17 (A.P.).—The American Telephone & Telegraph Co. today declared the usual quarterly dividend of $2.25 a share on the capital stock. The dividend is payable July 15 to stock of record June 20.

American Safety Razor reports first quarter net profit of $145,983, compared with $145,157 in the March quarter of 1932.

Chicago, May 17 (A.P.).—Directors of Standard Gas & Electric Co. voted today to omit the current quarterly dividend on the $4 cumulative preferred stock, stating that it was felt advisable to conserve cash "pending such time as the present rise in business trends may be regarded as permanent and in view of the uncertainty of the tax situation." John J. O'Brien, president, said substantial increases in business in most of the territories served should be reflected in increased earnings of subsidiaries.

Spot Cotton Gains $17.25 in One Year

(Associated Press.)

Spot cotton is $17.25 a bale higher than at this time last year and is within 5 points of the highest price paid this season. The week's 40-point advance carried the cash articles to 8.79 cents a pound compared with 5.34 cents a year ago and 8.84 cents last August 27 and 29. July future contracts for the week at New York advanced 41 points to 8.95 cents, at New Orleans 39 points to 8.90 and at Chicago 43 points to 8.98. Closing values were carried off slightly by week-end liquidation.

Rubber Closes Steady.

New York, May 17 (A.P.).—Crude rubber futures closed steady. May, *4.85; July, †4.95; September, 5.13@5.16; December, 5.35@5.36. Smoked ribbed spot closed, *4.93.

*Nominal. †Bid.

Live Stock

CHICAGO.

(Associated Press.)

HOGS—Receipts, 18,000, including 8,000 direct; closed 15@25 higher; bulk, 5.15@5.25; extreme top, 5.35 for one load; extremely heavy hogs down to 5.00; light lights, 4.75@5.15; pigs, 4.25@4.75; most packing sows, 4.50@4.70; shippers, 500; estimated holdover, 1,000; light light, good and choice, 140 to 160 lbs., 4.75@5.15; light weight, 160 to 200 lbs., 5.00@5.30; medium weight, 160 to 200 lbs., 5.20@5.35; heavy weight, 250 to 350 lbs., 5.10@5.25; packing sows, medium and good, 275 to 550 lbs., 4.25@4.85; pigs, good and choice, 100 to 130 lbs., 4.25@4.75.

CATTLE—Receipts, 8,000; calves, 2,000; weighty steers, 25@40 higher on most active session of season; best heavies, 6.85; those scaling around 1,600 lbs. next highest price heavies, 6.80; numerous loads, 6.50@6.65; 1,705 lb. averages, 5.85; best long yearlings, 7.10; largely 5.25@6.60 market, with weighty steers selling almost in line with comparable grades light offerings; medium weight and weighty steers having advanced 50@75 over last week's low time; other killing classes unevenly strong to 25 higher. Slaughter cattle and vealers: Steers—Good and choice, 550 to 900 lbs., 5.75@7.50; 900 to 1,100 lbs., 6.00@7.50; 1,100 to 1,300 lbs., 6.00@7.50; 1,300 to 1,500 lbs., 5.75@7.25; common and medium, 500 to 1,300 lbs., 4.50@6.00. Heifers—Good and choice, 550 to 750 lbs., 5.25@6.25; common and medium, 4.25@5.25. Cows—Good, 3.50@4.25; common and medium, 3.25@3.75; low cutter and cutter, 2.25@3.50. Bulls (yearlings excluded)—Good (beef), 5.25@5.75; cutter, common and medium, 2.65@3.50. Vealers—Good and choice, 5.50@7.00; medium, 5.00@5.50; cull and common, 3.00@5.00. Stocker and feeder cattle: Steers—Good and choice, 500 to 1,050 lbs., 5.00@6.25; common and medium, 4.00@5.25.

SHEEP AND LAMBS—Receipts, 8,000; well-finished old-crop lambs strong to unevenly higher in instances; desirable clippers mostly 6.50@6.75; several loads 6.85 to all interests; native springers, 6.50@7.50. Slaughter sheep and lambs: Spring lambs—Good and choice, 6.50@8.00; medium, 5.75@6.50; lambs, 90 lbs. down, good and choice, 6.35@6.90; common and medium, 4.50@6.50; 90 to 98 lbs., good and choice, 6.25@6.85; 98 to 110 lbs., good and choice, 6.00@6.75; ewes, 90 to 150 lbs., good and choice, 2.25@3.25; all weights, common and medium, 1.50@2.50.

NEW YORK.

EGGS—Receipts, 54,485; irregular; mixed colors, firsts, 13½@13¾; seconds, 12¾@13¼; storage packed, firsts, 14@14½.

White and brown eggs unchanged.

DRESSED POULTRY—Firm; turkeys, fresh, 12@18; frozen, 14@24; others unchanged.

LIVE POULTRY—Firm; express, roosters, 9; turkeys, 12@17; ducks, 12@13.

BUTTER—Receipts, 15,587; steady; creamery, higher than extra, 23¾@24¼; extra (92 score), 23¼; firsts (87 to 91 scores), 22@23; seconds, 21¾; centralized (90 score), 22¾.

CHEESE—Receipts, 151,356; firm; State, whole milk flats, held, fancy to fancy specials, 20@21½; fresh unquoted.

RAW SUGAR—Unchanged today at 3.30 for spots with no sales reported; futures closed 1 to 2 points net lower; trading was the smallest in some time and in the absence of any development traders were inclined to be cautious, with prices responding to small orders either way. July contracts sold from 1.36 to 1.33, while December reacted from 1.47 to 1.44, with final prices at or within a point of the lowest. Sales, 6,750 tons. May closed 1.31; July, 1.33; September, 1.38; December, 1.44; January, 1.45; March, 1.50.

Except for a fair withdrawal demand, there was little business in refined and prices were unchanged. Refiners listed at 4.50, while second hands were obtainable at around 4.30.

COFFEE—Spot, quiet; Rio No. 7, 8¼; Santos No. 4, 9¼@9½; Rio futures closed steady; sales, 2,000 bags; *May, 5.50; †Bid. *Nominal.

BALTIMORE.

PRODUCE—Unchanged.

EGGS—12@12¼.

CATTLE—Receipts, 125; steady. Steers—Good to choice, 5.50@5.75; medium to good, 5.00@5.50; fair to medium, 4.50@5.00; plain to fair, 4.00@4.50; common to plain, 3.50@4.00. Bulls—Good to choice, 3.50@3.75; medium to good, 3.25@3.50; fair to medium, 3.00@3.25; plain to fair, 2.75@3.00; common to plain, 2.50@2.75. Cows—Good to choice, 3.50@3.75; medium to good, 3.00@3.50; fair to medium, 2.50@3.00; plain to fair, 2.00@2.50; common to plain, 1.50@2.00. Heifers—Good to choice, 5.00@5.25; medium to good, 4.50@5.00; fair to medium, 3.75@4.50; plain to fair, 3.25@3.75; common to plain, 2.75@3.25. Fresh cows and springers, 30.00@60.00.

SHEEP AND LAMBS—Receipts, 350; steady. Sheep, .50@2.50. Spring lambs—Good to choice, 7.50@8.00; common to medium, 5.50@6.50.

HOGS—Receipts, 700; higher; lights, 4.90@5.30; medium to good, 5.00@5.60; heavies, 4.85@5.45; roughs, 2.85@4.35; light pigs, 3.80@4.30; pigs, 4.50@5.00; Western hogs, 10@20 higher.

CALVES—Receipts, 75; steady; good to choice, 6.00@6.50; common to medium, 3.25@4.50.

WHEAT—No. 2 red, winter garlicky domestic spot and May, 93¼; June, 94.

GOODS MARKET.

New York, May 17 (A.P.).—Cotton goods were much quieter today and prices were steady. Rayon yarn is now sold through July in several mills. Wool goods continued active. Burlap holds steady at advanced prices.

*July, 5.70; *September, 5.56; *December, 5.44; *March, 5.40. Santos futures steady; sales, 71,000 bags. *May, 8.45; *July, 8.16; *September, 7.83; December, 7.66; *March, 7.61.

DAILY OUTPUT OF OIL UP 85,000 BARRELS

Average for Week Totals 2,733,850 Units; Imports Gain.

New York, May 17 (A.P.).—Daily average gross crude oil production in the United States increased 85,000 barrels in the week ended May 13, totaling 2,733,850 barrels, the American Petroleum Institute's weekly summary indicates. Daily average production east of California increased 79,700 barrels, to $2,555,950 barrels.

Refineries representing 91.6 per cent of estimated total capacity, operated at 63.5 per cent of their capacity, reported daily average runs of crude oil to still as 2,243,000 barrels. Daily average the previous week for refineries representing 91.6 per cent of total, operated at 63.4 per cent of capacity, was 2,238,000 barrels.

Daily average cracked gasoline by refineries representing 95.4 per cent of total charging capacity was 478,000 barrels. Daily average the previous week by refineries representing 95.4 per cent of total was 458,000 barrels.

Imports of crude and refined oils at principal United States ports totaled 823,000 barrels against 541,000 barrels.

	Week Ended May 13, 1933	Difference
Oklahoma	484,200	+77,100
Kansas	115,950	— 1,100
Panhandle Texas	43,700	— 3,300
North Texas	49,600	— 1,700
W. Central Texas	21,200	— 1,600
West Texas	157,750	— 3,500
E. Central Texas	58,550	— 50
East Texas	807,600	— 150
Conroe	73,550	+19,050
Southwest Texas	49,750	— 500
N. Louisiana	27,450	— 950
Arkansas	29,950	— 150
Coastal Texas (Not inc. Conroe)	114,760	— 700
Coastal Louisiana	42,250	+ 1,100
Eastern (Not inc. Mich.)	87,750	— 3,950
Michigan	16,400	— 200
Wyoming	30,950	....
Montana	5,900	....
Colorado	2,650	+ 250
New Mexico	36,050	+ 50
California	477,900	+ 5,300
Total	2,733,850	+85,000
Texas	1,376,450	— 7,550

+Increase.
—Decrease.

Dodge Agent Reports Business on Upturn

Business of a decidedly more substantial character is reported by Joseph B. Trew, president of Trew Motor Co., Dodge dealers for the District. As an example, Mr. Trew cites the five-week period ending April 29, during which has firm's retail deliveries of new Dodge and Plymouth passenger cars and Dodge trucks were 32.6 per cent better than they were a year ago in the like period.

"May business is gaining at a very satisfactory rate," adds Mr. Trew. "Of course, one thing that has had a good deal to do with the increase in sales is the seasonal newness of the entire line we handle. Dodge sixes, which came on a 111½-inch wheelbase, are now 115 inches long. Plymouth has two new standard and de luxe lines. To make the measure full, Dodge trucks include a series of new commercial cars as well as new 1½ and 2 ton truck types, replete with novel engineering and appearance features."

Frisco Railroad Placed In Bankruptcy by Judge

St. Louis, May 17 (A.P.).—The St. Louis-San Francisco Railroad was placed in bankruptcy today by Federal Judge C. B. Faris, under the terms of the new Federal debtors' law. The road had been in Federal receivership since last November 1, and today Judge Faris retained the receivers, James M. Kurn and John G. Lonsdale, in charge of the property.

Dried Fruits Steady.

New York, May 17 (A.P.).—Evaporated apples steady; choice unquoted; fancy, 8@8½. Prunes firm; California, 4¼@9; Oregon, 5⅞@6. Apricots, firm; choice, 8¾; extra choice, 9; fancy, 9½. Peaches, firm; standard, 5⅜; choice, 5⅝; extra choice, 5⅞. Raisins, firm; loose Muscatels, 2½@4½; choice to fancy seeded 3¼@3½; seedless, 3⅞@4⅛.

Hop Prices Steady.

New York, May 17 (A.P.).—Hops, steady, unchanged.

Bank Stocks

New York, May 17 (A.P.).—Over-the-counter market:

BANKS.

	Bid.	Ask.
Bk Manhattan (2)	20	22
Chase Natl (2)	23⅝	25⅝
Commercial (8)	131	141
Fifth Ave (44a)	1225	1275
First Natl (1.00)	1345	1395
National City (1)	27⅝	29⅝
Public (2)	23½	25½
TRUST COMPANIES.		
Bankers (3)	58½	60½
Bklyn Trust (4)	99	104
Cen Hanover (7a)	125½	129½
Chemical (1.80)	35½	37½
Continental (1.20)	14⅝	16⅝
Corn Exch (3)	54	56
Empire (1)	19	20½
Guaranty (20)	275	280
Irving (1)	18	19½
Manufacturers	15½	16⅝
N Y Title & Mtge	1	1½
N Y Trust (5)	86	89½
Title G & T (1.60)	21	23½
United States (60)	1465	1515
INSURANCE.		
Aetna Cas (1.60)	38	40½
Aetna Fire (1.60)	29½	31½
Aetna Life	12⅝	14⅝
Agricultural (2)	35½	40½
Am Surety	16½	18½
Balt Amer	2½	3½
Boston (16)	409	434
Conn Gen Life	18½	20½
Fid & Dep	26⅛	28⅛
Firemens Ins (.60)	4½	5½
Frank Fire (1)	14⅛	15⅝
Glens Falls (1.60)	21½	23½
Great Amer (1)	14½	16
Hanover (1.60)	25	27
Hartford Fire (2)	39	41
Home Ins (1)	17⅝	19⅝
Mass Bond	11½	14½
Natl Fire (2)	44	46
Natl Liberty (.10)	4	5
N Y Fire	6½	8½
Nor River (.60)	13½	15½
Prov Wash (.80)	23¾	25¾
Public Fire	....	¾
St Paul Fire (6)	104	109
Sun Life	328	378
Travelers (16)	247	262

(a) Including extras.

CHICAGO STOCKS.

(Furnished by W. B. Hibbs & Co.)

	Bid.	Asked.
Yellow Taxi	13⅛	13⅝
Thompson	9⅛	[illegible]
Wahl	⅛	1
Butler Bros	4⅛	4⅝
National Leather	2⅛	2⅝
Swift	18⅛	18⅝
Swift International	27⅝	27⅞
Libby, McNeil & Libby	5⅞	6⅛
Midwest Oil	⅝	⅞
City Con. com	....	⅝
City con. pfd	1	3
Edison	65⅛	66⅛
Public Service, $100 par	35	36
Public Service, no par	36	36⅞
Quaker com	114⅛	115
Quaker pfd	114	116
Bendix	13⅞	14
Borg Warner	13	13⅝
Illinois Brick	3	3½
U. S. Gypsum	36	37⅞
Great Lakes Dock & Dredge	13	13⅝
Associated Apparel, Ind	2	....
Cons. com	⅜	⅝
Cons. pfd	....	....
Electric Household	9	9½
McCord	1¼	1½

CHEVY CHASE CLUB'S HEAD MRS. HOADLEY

Editor of Federation Paper Honored for Efforts in Behalf of Women.

Montgomery County Bureau of The Post, 8706 Georgia Ave., Silver Spring, Md. Telephone Shepherd 2363.

Mrs. Frank M. Hoadley, editor of the Maryland Club Woman, official organ of the Maryland State Federation of Women's Clubs, yesterday was elected president of the Woman's Club of Chevy Chase at its annual meeting. In turning over the gavel to Mrs. Hoadley, the retiring president, Mrs. Karl Fenning, lauded Mrs. Hoadley's efforts in behalf of the club and clubwomen in general.

Other officers elected were Mrs. James Bennett, first vice president; Mrs. Dwight Curtiss, second vice president; Mrs. Roger J. Whiteford, treasurer; Mrs. Frederick Kerby, assistant treasurer; Mrs. Fred O. Coe, recording secretary; Mrs. Eugene Mueller, corresponding secretary.

The retiring president, Mrs. Fenning, reported that the club had gained 43 new members in the past year and now has 548. Mrs. Whiteford reported that the club has donated $950 to philanthropy in the last year, of which $700 was given to the Social Service League of Montgomery County and $100 to the Washington Community Chest. Mrs. Whiteford reported that $500 had been expended in educational projects and that the building fund now totals $3,233.72.

Scholarships were awarded to Miss Margaret S. McCall, 209 Taylor street, Chevy Chase, $250 for freshman work at college, and $100 to Miss Leora Sanford, 6707 Fifty-sixth street, Chevy Chase, for sophomore work at the University of Maryland.

The club declined to support the resolution of the General Federation of Women's Clubs which indorses giving the President power of embargo on arms to warring nations and nations about to go to war. Resolutions of the Maryland State Federation which ask appointment of a woman member of the board of regents of the University of Maryland and that February 22 be made a holiday in the State and patriotic exercises be held the day prior in the schools were approved.

Child Guidance Expert Is Speaker at Bethesda

Dr. Paul J. Ewerhardt, director of the Child Guidance Clinic, was the principal speaker at a meeting of the Council of Social Agencies subcommittee on "Children in Homes," yesterday at the Baptist Home for Children, Bethesda, Md. Dr. Ewerhardt spokes on "Desirable Technique in Dealing With Adolescence."

Earl Cathey, of the Industrial Home, spoke on "Behavior Problems and Individual Treatment of the Adolescent Child," pointing out that it is impossible to handle children properly as a mass proposition because of the difference in temperament of each individual child. Mrs. E. Hilton Jackson, chairman of the subcommittee, presided.

Jefferson High School To Present Play Tonight

The pupils of the Jefferson High School, of Falls Church, Va., will present their annual school play this evening and tomorrow evening in the auditorium of the Madison School, on Washington street, in Falls Church.

The cast of the play, "Who Wouldn't Be Crazy," includes Eleanor Shreve, Vera Bergeson, Jean L. Robertshaw, Byrne Ware, Vita Davis, Isabel Roberts, Flora Ryan, Mary H. Hollins, J. Francis Jones, James E. Anderson, Victor White, Paul Gibson, Litton H. Gibson, Clifford Nelson, Stuart McClellan and Henry Vawter.

M'CORD ERROR BARB IS QUICKLY DISPUTED

Continued from Page 1.

erations, in a statement approved by Secretary Swanson. He said this conclusion was based "almost entirely, if not solely, on the light of subsequent events," and added:

"The Akron was ably built and unquestionably ably handled to the full limit of present knowledge and experience in rigid airship operation.

"No reflection, therefore, should attach to her commanding officer for his choice, in his best judgment, of the course of action that was followed under those particular storm conditions during the natural and normal military operations of a rigid airship."

Meanwhile, with the Navy in disagreement, Congress formulated plans for an investigation of its own to start next Monday to fix responsibility for the disaster and to obtain information to guide the Naton's future air policy.

A joint congressional committee named to conduct the inquiry selected Henry Breckenridge, of New York, a former Assistant Secretary of War, to serve as its counsel. Arrangements were made to hear approximately half a hundred witnesses.

In indorsing the Akorn report Rear Admiral Ernest J. King, chief of the Bureau of Aeronautics, said "There is need to recognize the fact that it is essential in their present state of design, construction and operation, that airships should avoid bad weather (storm) areas."

He added that "there is need to increase the capacity of operating personnel to obtain, recognize and interpret bad weather conditions and the consequent proper placing of such ships relative to bad weather areas, not only from weather data supplied to the ship, but from first-hand observations on board the ship herself."

King, the successor to Rear Admiral William A. Moffett who went down with the Akron, promised definite recommendations soon. The Macon, launched in March, is the only airship the United States has in commission.

Approving the report in general, Swanson agreed with the court that "no further proceedings be had." And that the victims died "in line of duty" and not as the result of their "own misconduct."

The report said at the time of the take-off the Akron was "in excellent structural condition and generaly embodied all the best features in design and construction known to the art at that time."

The report was signed by Rear Admiral Henry V. Butler, Capt. Harry E. Shoemaker and Commander Sydney M. Kraus.

CHEVY CHASE CLUB'S NEW HEADS

Post Staff Photo.

New officers of the Woman's Club of Chevy Chase elected yesterday. Left to right, front row—Mrs. James Bennett, first vice president; Mrs. Frank M. Hoadley, president; Mrs. Dwight Curtiss, second vice president; back row, Mrs. Frederick Kerby, assistant treasurer; Mrs. Roger J. Whiteford, treasurer; Mrs. Fred O. Coe, recording secretary; Mrs. Eugene Mueller, corresponding secretary; Mrs. Karl Fenning, retiring president.

ABOUT THE SHOW SHOPS

With NELSON B. BELL

It all looks suspiciously as if the boys had something up their sleeves they are anxious to drive through the Senate. I mean booking all these Texans on the local stages this coming week. Or, of course, it might be only that the boys are building against the day when Vice President Garner may send them a mess of soft-shelled pecans off his Texas ranch, or something—maybe Thanksgiving or Christmas. At any rate, as I say, it looks suspicious.

Particularly since one of the talented Texans happens to be the Vice President's niece!

But you can't blame it on Nancy Adeline Garner, headlining next week's stage bill at the Earle. According to Miss Garner, it is distinctly a handicap to be closely related to a national celebrity.

"I gave just 15 auditions before N. B. C. accepted me for the radio," says Miss Garner. "And then I had to work a little harder than anybody else. You've got to be good, and a little better than good, if people know you are related to a celebrity—especially one with some political power. Otherwise, everyone says, 'Well, it's easy to see why SHE got ahead!'"

Miss Nancy, who is vivacious, black-bobbed, dark-eyed young woman from Corsicana, Tex., by the way, stumped for both Vice President John Nance Garner and Gov. Ferguson of her native State. She has been on the radio for more than a year and also has had considerable experience on the operatic and musical comedy stages.

Her musical education was obtained for the greater part in Chicago, where she won two scholarships for the Chicago Musical College. Her engagement at the Earle, beginning tomorrow, marks her first professional appearance in the National Capital.

Concerning the other gifted native of the Panhandle who will contribute to Washington's entertainment, come tomorrow, one is informed that a tall, skinny, aristocratic looking kid from Texas never lost sight of his desire to have an orchestra of his own, the while he kept strumming—plunking, I think, is the better word—away on his banjo as the years rolled by.

As a reward for his perseverance, this young fellow is now billed all over New York, at dinner dances, on records and on the radio as Smith Ballew and His Orchestra.

Smith Ballew, like so many other Texas lads, grew up in small towns. He did just about what the other boys did, except that he had, perhaps, a little better time than most of them and was a bit lazier and more carefree. Eventually, after the Ballew boys had finished Austin College, in Sherman, they moved on up to the University of Texas.

After leaving school, Smith took over a job of leading an orchestra out of Chicago. All these youngsters from the plains country seem sooner or later to hit Chicago. His band work took him through the Eastern States, in course of time, and once landed in New York he declined ever again to return to Chicago.

He played the banjo a while in the original company of "Good News" and also sang in the famous trio of that company. He jumped from this to a job with the Meyer Davis orchestra—you've heard of Meyer Davis?—that was then playing at the Astor Hotel.

Here his fine voice was uncovered to the New York public and it wasn't long, what with the broadcasting and recording companies hot on his trail, and all, until he had compiled the reputation of being solo proprietor and manager of the best recording voice of any crooner in Manhattan, not excepting—but why bring that up?

All right, beginning tomorrow, there he is at Loew's Fox—go see for yourself.

But I still think Guy Wonders, booker of the Earle's stage attraction, and City Manager Carter Barron, of Loew's, Inc., have an eye—or at least a hope—on a bag of "Cactus Jack's" famous pecans

And listen, you two nuts, if you get 'em, remember I'm your partner!

Although "The Working Man," starring George Arliss, is being presented at the Metropolitan precisely as it was screened at the Earle, without deletion or curtailment of any kind, the surrounding bill is entirely different. The current short subjects being shown with this exceptionally entertaining feature include "Rambling 'Round Radio Row," a diverting revuelet featuring Harry Rose, the Three Keys, Uncle Don and Buddy Rogers; Lowell Thomas describing the "Inklings," a photographic novelty of famous people, and a new issue of the Paramount Sound News.

It makes a swell bill.

It still strikes me as one of the theater's peculiar ironies that a great number of theatergoers who for months have been anxious to see Rose Franken's fine play of "Another Language" will avail themselves of the opportunity afforded by the National Theater Players, who will present this sterling domestic drama for the week beginning Monday night, when the primary reason they didn't see it when it opened at the Belasco a year ago—before going into New York to score one of the season's hits—was because the National Theater Players opened their eighth season the same week and they went to see them instead!

"Another Language," produced by Arthur J. Beckhard on a shoestring, is a hit on both sides of the Atlantic and has made its producer and its author each a comfortable fortune. Incidentally, it affords splendid roles for a majority of the National Players, who just now, histrionically and in the matter of public favor, are going great guns.

Having scored a bullseye, as usual, with Ann Corio this week, Manager Jimmy Lake, of the Gayety, seeks to repeat next week—beginning with Sunday's matinee—with "Peaches" Browning as his special added attraction. She has a way with her, at that.

The complete roster of incoming cinema attractions, opening Friday, Saturday and Monday, according to what and where, will be to all intents and purposes as follows: Loew's Fox, Mary Pickford and Leslie Howard in "Secrets," and Smith Ballew and His Orchestra headlining the vaudeville; Earle, Edward G. Robinson in "The Little Giant," and Nancy Adeline Garner headlining the vaudeville; Rialto, Paul Whiteman and His Band, John Boles and star cast in "The King of Jazz," opens Saturday; RKO-Keith's; Irene Dunne and Laura Hope Crewe, in "The Silver Cord," and Gene Dennis, psychic, added stage attraction; Palace, Robert Montgomery, Walter Huston and Madge Evans in "Hell Below;" Columbia, Charles Ruggles and Shirley Grey in "Terror Abroad," opens Monday; Metropolitan, George Arliss in "The Working Man."

Just to prove that she didn't, Manager Stephen E. Ellbacher, of the Tivoli, Fourteenth street and Park road, is bringing Mae West in "She Done Him Wrong" back for a return engagement of one day only, tomorrow, May 19. Apparently, she even did him some good!

Funny it should have taken the public so long to have given Horace Greeley a tumble and "gone West!"

Virginia High Schools' Cadets Vie in Contests

The competitive drill of the cadet corps of the Alexandria High and the George Mason High, held yesterday on the campus of the Alexandria High School, resulted in victory for both the platoon of boys and that of girls from the Alexandria High, while George Mason High won the squad contest.

Col. Clarence Deems, jr., former professor of military science and tactics in the Alexandria High School, presented a silver loving cup on behalf of the Alexandria Light Infantry to Cadet First Lieut. Davis Simpson, commanding the platoon of boys; a cup donated by himself to Second Lieut. Ruth Cornell, commanding the girls' platoon, and a medal donated by Alexandria Post, No. 24, American Legion, to Corporal Charles Jewell, commanding the squad of George Mason High School boys.

Shirt Factory Workers To End Strike Today

The girl and woman employes of the Century Manufacturing Co., of Alexandria, manufacturers of work shirts, who have been on a strike for the last week, will return to work this morning on a full-time basis as the result of a meeting held yesterday in the Alexandria Chamber of Commerce, with Dan S. Hollenga, business manager of the chamber, attending and acting, it is understood, as arbitrator.

The employes, under the agreement reached yesterday, will accept a 5 per cent reduction in wages and will work from 7:30 a. m. to 5 p. m.

Film Tables

Feature pictures are presented on the following schedule at the theaters named:

Palace—"Reunion in Vienna," at 11 a. m., 1:05, 3:15, 5:25, 7:35 and 9:40 p. m.

Columbia—"Hello, Sister," at 11:27 a. m., 1:10, 2:55, 4:45, 6:30, 8:15 and 10 p. m.

Rialto—"The Kiss Before the Mirror," at 11:09 a. m., 12:54, 2:39, 4:28, 6:20, 8:06 and 9:51 p. m.

RKO-Keith's—"The Woman I Stole," at 12:06, 2:05, 4:04, 6:03, 8:02 and 10:01 p. m.

Loew's Fox—"The Warrior's Husband," at 11 a. m., 1:40, 4:20, 7:25 and 10:05 p. m. Stage shows at 12:30, 3:10, 6:15 and 8:55 p. m.

Metropolitan—"The Working Man," at 11 a. m., 12:45, 2:30, 4:20, 6:05, 7:50 and 9:40 p. m.

Earle—"Lilly Turner," at 11:25 a. m., 2, 4:35, 7:30 and 10 p. m. Stage shows with Dick Powell, in person, at 12:55, 3:30, 6:20 and 9 p. m.

Tivoli—"A Bedtime Story," at 2, 3:50, 5:40, 7:35 and 9:30 p. m.

Ambassador—"The White Sister," at 6, 7:30 and 9:45 p. m.

POLICEMAN CLEARED ON ASSAULT CHARGE

Dry Law Convictions Bulk of Police Court Action in Hyattsville.

Charges of assault on Mrs. Laura Cappa by Riverdale Policeman Walter Acton were dismissed in Hyattsville Police Court yesterday. Mrs. Acton was fined $5 and costs for striking Acton in the face with her handbag. The alleged assault occurred in Riverdale when Acton attempted to make an arrest for traffic violations.

Adley Ackinson, 2610 Barnes street southeast, was fined $60 and costs for transportation and illegal possession of whisky and failing to have an automobile registration card and operator's license. The arrest was made on Washington road by Prince Georges County Policeman Claude A. Reese.

Albert E. DuBart, of Baltimore, was fined $10 and costs for reckless driving and driving a truck of excessive width. DuBart is alleged to have struck Council Sideberry, colored, of Baltimore, on the Defense Highway, near Vista, Md. Sideberry's arm was fractured.

Warren Adams, Lakeland, Md., was fined $50 and costs for illegal possession of liquor. John Brooks, who pleaded not guilty to the same offense, was given the same sentence.

Amos Gus, colored, of Lakeland, Md., was held for action of the grand jury on a charge of assault with intent to kill. He was accused of fracturing the skull of George Walls, also of Lakeland, during an altercation on March 7.

St. John's Graduation At Annapolis June 7

Special to The Washington Post.

Annapolis, Md., May 17.—Commencement exercises at St. John's College will be held June 7, it was announced today. The address to the graduates will be delivered by Representative David J. Lewis, of the Sixth Maryland District. Gov. Albert C. Ritchie will present diplomas.

The farewell ball, at which members of the junior class will be hosts, will be held the night of June 5.

Rum and Morphine Loot In 8th Drug Store Break

Spier's Pharmacy, Mount Rainier, Md., was broken into Tuesday night for the eighth time in the last nine years.

The housebreakers, whose depredations were discovered yesterday morning when a clerk appeared to open the store, took 21 pints of prescription whisky and $50 worth of morphine.

Pig-Killing Critic Gets Revenge After Assault

To have one's neighbor climb a tree for a grandstand seat to one's private pig-killing may be aggravating, but it does not constitute grounds for assault and battery, according to Judge J. Chew Sheriff, of the Hyattsville Police Court.

After so reminding Isadoro Domingo, of Riverdale, Md., charged with attack on his neighbor, Juan Granadas, Judge Sheriff fined Domingo $10 and costs. The assault occurred May 13 in the vicinity of the two men's homes near Riverdale.

British Fast Train Shown Here Today

The Royal Scot, famous British express train, now touring the United States prior to being placed on display at the Century of Progress Exposition in Chicago, will be on exhibition at the Union Station here today from 8 a. m. to 9 p. m. The public is invited to inspect the train, which holds the record for nonstop runs, having covered 400 miles from London to Edinburgh and 401½ miles from London to Glasgow without a stop.

Sir Roland Lindsay, British Ambassador to the United States, and his staff will greet the officials of the train at 9:45 this morning.

Dr. Frank W. Ballou, superintendent of schools, has asked all principals and supervising principals that children of the fifth grade and higher be given an opportunity to visit the train under the leadership of their teachers. Guides will be available to take the pupils through the train.

International Kiwanis President Talks Today

Carl E. Endicott, Huntington, Ind., president of the Kiwanis International, will be the principal speaker at a luncheon meeting of local Kiwanians at 12:30 p. m. today at the Raleigh Hotel.

Following the meeting, Mr. Endicott will place a wreath on the tomb of the Unknown Soldier at Arlington Cemetery, in behalf of all Kiwanis clubs in the United States and Canada.

Choir to Give Program.

The Junior Choir of Foundry Methodist Church, of Washington, Miss Esther Linkins, director, will give a program for the Parent-Teacher Association of Rockville, Md., tomorrow night at 8 o'clock in the Rockville High School. Mrs. Howard M. Blandy will be the accompanist. Dr. Dexter M. Bullard, of the Rockville Sanitarium, will talk on "Child Psychology." The public is invited.

ARLINGTON RALLIES AID IN RATE BATTLE

Falls Church and Fairfax Citizens Join Fight for Lower Electricity.

ARLINGTON COUNTY BUREAU OF THE POST.
Tel. Clar. 500. Clarendon, Va.

Receiving support from citizens of Falls Church and Fairfax County in its fight for lower electric light rates, the public utilities committee of the Arlington County Civic Federation yesterday called upon electric users to turn all of their efforts toward having the Potomac Electric Light & Power Co. extend its service throughout the county, leaving the question of public ownership for future consideration if the efforts of the committee and the Arlington County Public Utilities Commission to obtain the service of the Washington concern should fail.

"What we desire now," the committee says, "is not a continuation of our present rates even under a different kind of management, but a substantial reduction in these rates.

"Unless the advocates of public ownership of our electric lighting system can guarantee a reduction in rates equivalent to the reduction to be obtained by the proposed extension of the Braddock Light & Power Co., the Arlington County subidiary of the Potomac Electric Power Co. system, it would not appear reasonable to assume that the people of this county would be interested in such a project."

The question will be thoroughly discussed at a mass meeting to be sponsored by the Jefferson Civic League tonight in the community hall at Virginia Highlands.

Chairman Edmund D. Campbell, of the Arlington County Public Utilities Commission, and L. C. McNemar, chairman of the public utilities committee of the Arlington County Civic Federation, will speak.

Three Held on Charges Of Breaking Into House

James Jackson, 25, and Luther Moss, 20, both of Richmond, Va., and James Mulligan, of Boston, Mass., were arrested yesterday by the police of Fairfax County, Va., on charges of housebreaking. The trio were alleged to have broken into the home of A. C. Paggett at Springfield, Va., Tuesday evening. They were arrested by Capt. Haywood J. Durrer, of the county police.

The men were given a hearing before Judge Paul E. Brown, of the county trial justice court, who ordered them held for the action of the grand jury in the county circuit court.

AMUSEMENTS AMUSEMENTS

....HERE'S LAUGH WEEK!
SOCIETY'S Changed HIM Into a PINK-TEA HOUND! And What a Riot When the Boys Ride to His Rescue....on Polo Ponies!
ED. G. ROBINSON
In His First Great Comedy
THE LITTLE GIANT
A First National Riot With
MARY ASTOR
STARTS TOMORROW AT 11 A.M.
LAST TIMES TODAY
Ruth Chatterton
"LILLY TURNER"
DICK POWELL
SPECIAL ENGAGEMENT
The Petite Singing Star of Radio & Stage
NANCY GARNER
Cousin of Vice-President JOHN NANCE GARNER
WILLIAM (HOOSIER) POWELL & ORCHESTRA with Ruby Keeler
FORSYTHE, SEAMON & FARRELL
TWELVE ARISTOCRATS
Phone NA. 3244
Warner EARLE Bros.
GO TO A SHOW TODAY 25c TO 1 P.M.

NOW PLAYING
GEORGE ARLISS
THE WORKING MAN
A Warner Bros. picture with BETTE DAVIS
25¢ TO 1 P.M.
METROPOLITAN

Loew's LAST DAY FOX 25¢ TO 1 P.M.
HE SPENT HIS LIFE KEEPING SECRETS FROM THE WOMAN HE LOVED!..
SHE SPENT HERS KEEPING HIM FROM KNOWING THAT SHE KNEW THEM....!
SCREEN
MARY Pickford
WITH
LESLIE HOWARD
IN
"SECRETS"
A UNITED ARTIST'S PICTURE
STAGE
SMITH BALLEW and his ORCHESTRA
RADIO'S POPULAR DANCE BAND
HARRY and FRANK SEAMAN
Comic Stars of ED WYNN'S LAUGH PARADE
BERNICE & EMILY
BROADWAY'S DANCING DARLINGS
Extra Added Attraction REX WEBER
The SURPRISE STAR of BROADWAY
PHIL LAMPKIN
A picture with the charm of "SMILIN' THROUGH" The sweep of "CIMARRON". The epic greatness of "The COVERED WAGON"
LAST DAY ELISSA LANDI in "The WARRIOR'S HUSBAND" Also WILL MAHONEY and OTHERS

AMUSEMENTS AMUSEMENTS
TOMORROW! RKO KEITH'S ALWAYS A BETTER SHOW
The most amazing mind in the world
Gene DENNIS
IN PERSON
Prof. Einstein says this ABOUT THE PSYCHIC WONDER
"She told me things no one could possibly know . . . on which I have been working . . . it was miraculous indeed!"
BRING YOUR QUESTION
of love . . . health . . . happiness or any other subject.
NO ADVANCE IN PRICES 25¢ TILL 1 P.M.
AND on the SCREEN
Startling dramatic triangle between a mother . . . her son . . . and his wife. All so plausible . . . and enacted daily in thousands of American homes.
The Lovable Star of "BACK STREET"
IRENE DUNNE
IN The Silver Cord
with JOEL McCREA FRANCES DEE ERIC LINDEN LAURA HOPE CREWS
RKO RADIO PICTURE
LAST TIMES TODAY..."The WOMAN I STOLE" with JACK HOLT...

STARTING SATURDAY
GALA RETURN
JOHN BOLES JEANNETTE LOFF BING CROSBY-JEANIE LANG PAUL WHITEMAN STANLEY SMITH
in KING of JAZZ
"A BENCH IN THE PARK" "RHAPSODY IN BLUE" "SONG OF THE DAWN" "HAPPY FEET"
RIALTO
LAST TWO DAYS
The KISS before the MIRROR

BROWSE TO
FREE ADMISSION
GLEN ECHO AMUSEMENT PARK
TONITE FOR FUN and FROLIC

NATIONAL TONIGHT, 8:20 P.M. Mat. Sat., 2:20 p.m.
S. E. Cochran & Clifford Brooke Offer the National Theater Players in
NOEL COWARD'S Best Comedy
"HAY FEVER"
Nights, $1.00, 75c, 50c, 25c
Matinees, Wed. & Sat., 50c, 25c
NEXT WEEK! SEATS NOW!
"ANOTHER LANGUAGE"

MOUNT VERNON
50¢ BY BOAT
Plus 25c admission to Mt. Vernon
The most delightful way to go to Mt. Vernon. Only an hour's run down the Potomac. Inexpensive lunch may be had on boat. Schedule—Daily (Except Sun.) Lv. Washington — 9.30 A. M., 1.30 P. M. Lv. Mt. Vernon — 12.20 and 4.05 P. M.
Moonlight trips nightly 8.30 P. M.
WILSON LINE
7TH ST. WHARVES NA. 2440

Jimmie's CHICKEN CHEST
Adams 3100
A Treasure $1
A Whole Strictly Fresh Chicken, cut in 12 to 14 pieces, deliciously fried to order, packed in hot toasted and buttered pan rolls. Free delivery within 30 minutes till 2 A. M.
2918-14th St. N.W.

AMUSEMENTS
Loew's COLUMBIA
JAMES DUNN-ZASU PITTS-GUY KIBBEE
HELLO SISTER
with MINNA GOMBELL-BOOTS MALLORY

Loew's PALACE Starts Tomorrow
IMAGINE...YOU SEE IT AT POPULAR PRICES WHILE BROADWAY PAYS $2 FOR ITS WORLD PREMIERE SHOWING!
THOUSANDS IN THE CAST
One of the biggest spectacles ever filmed! Huge ships blown up! Planes plunged into the sea! Thrills without end!
METRO-GOLDWYN-MAYER DRAMATIZES SUBMARINE WARFARE!
Such scenes of undersea fighting you've never witnessed! Unbelievable! Never before, never again! You'll think you're sitting inside a submarine. You'll experience every thrill of being there!
FILMED AT PEARL HARBOR HAWAII
Authentic locations. Entire cast and equipment at Pearl Harbor submarine base. Men, ships, planes in giant show!
AMAZING PERISCOPE CAMERA
M-G-M's secret invention yields photographic thrills... hell below and above the ocean!
"NO FUTURE—NO PAST... Tonight is ours"
Was it fair that her marriage to an invalid soldier should stop their mad, glorious romance!
LAST DAY John Barrymore "REUNION IN VIENNA"
Hell Below
TRAPPED AT BOTTOM OF OCEAN
The scenes inside the submarine are so gripping you'll actually hold your breath!
WOMEN OF TARANTO
Carnival time at the Italian port. Shore leave for fighting men, hell-bent for fun and romance!
GREATER THAN "HELL DIVERS" FILMED IN COOPERATION WITH U. S. NAVY
Cast includes: Robt. Montgomery, Jimmy Durante, Walter Huston, Madge Evans, Robt. Young, Jack Conway, Director.
ALONE ABOARD SUBMARINE LOADED WITH T. N. T.
Mountainous scene ever filmed. Running the gamut of death to blockade a harbor.
BLOWING UP THE FORTRESS
JIMMY DURANTE FIGHTS A KANGAROO
Schnozola was never funnier. He's a sailor studying mail-order dentistry!

Read The Post's New Classified Ads

CROWDER HURLS NATS TO 3-2 VICTORY OVER TRIBE

This MORNING with SHIRLEY L. POVICH

THE American League's vital statistics reveal that the Nats are up there flirting with the league lead after approximately one-fifth of the season has been written into the standing of the clubs, and it may not be amiss at this time to look over the field with a view to sizing up the opposition.

It seems to this department that the Yankees are still the club to beat. They were edged out of the league for a few days by the Indians, but the fact remains that the Yanks are still ruling the roost. But the Yanks of 1933 are not the Yanks of 1932 who won the pennant by fourteen games. The pitching that won the Yanks the pennant last year is carrying a heavier burden and the events that have already transpired indicate that the Yankee pitching is not what it used to be.

Lefty Gomez is not the invincible of 1932. Johnny Allen thus far has been of no service to the club with his sore arm. Red Ruffing has been getting his bumps. Don Brennan and Russell Van Atta have broken in with marked success, but they are still untried over a season. And a Yankee pitching staff that does not shape up as strong as last year's has, in addition, released George Pipgras to the Red Sox.

Pitching Won for Yanks Last Year.

The records show that it was pitching, not slugging, that carried the Yanks to victory in 1932. And the Yankees' offensive is not calculated to be any stronger. Lazzeri and Combs carried the team through the early weeks of last season, but they are not hitting at the same good gait. Ruth's presence at the plate is offset by his slowness in the field. Gehrig is still hanging around with his handy homers, but the Yanks still need pitching, unlike their triumphant years of 1921, '22, '23, '26, '27 and '28. No longer can they smother the opposition with their bats.

There are only two other clubs in the league who figure to challenge the Nats seriously. The Athletics and the Indians have displayed a right to consideration when the pennant honors are being handed around. At this writing, the Indians seem more formidable with their pitching staff of Ferrell, Hildebrand, Hudlin, Harder and Clint Brown, and the slugging presence of such as Averill, Porter, Cissell, Vosmik, Kamm and Burnett.

Rival Teams Respect Mackmen.

But Joe Cronin and every other pilot in the league holds an honest

Continued on Page 15, Column 1.

Hurry!
SALE
of Nationally-Known Suits made to sell for $35
$17.75 ★
You get all the fine quality that GROSNER insists upon in Men's $35 Suits. If you've made up your mind to give up quality because of the economic pressure . . . this sale should make it possible for you to stay on the "quality" standard.
★We are forced to refrain from using the manufacturer's name.
We have to charge for Alterations at Actual Cost.
GROSNER of 1325 F ST.
OPEN A CHARGE ACCOUNT

Nee's 67 Tops Chevy Chase Qualifiers

Record Voigt Set in 1926 Shattered by Brilliant Play.

Harry Pitt, Partner on Round, Second on List With 73.

By DAVE HERMAN.

THE Gods on Mount Olympus beckoned to Maury Nee, steel-nerved Georgetown Prep athlete, yesterday afternoon and the 17-year-old youngster answered with a blistering round of 67 that smashed par by two strokes, established a new all-time amateur competitive course record at Chevy Chase, and skyrocketed him to top honors in the 18-hole qualifying round of the twenty-third annual Chevy Chase invitation golf classic.

Nee's brilliantly played round was the greatest exhibition of shot-making and courage Chevy Chase has ever witnessed, and his incredibly brilliant score eclipsed the mark made by that peerless national star, George Voigt, in the 1926 invitation championship.

Nee, who reaches his eighteenth birthday in July and who learned his golf at Manor, stroked the first nine in 33 and came home with a 34. He snagged four birdies during the eventful afternoon, and a weak chip on the sixteenth and a bold chip on the home hole forced him to take 5s, robbing him of a possible 65.

Has Harry Pitt As Partner.

Nee toured the layout in company with Harry Pitt, three times Chevy Chase invitation titleholder, and even in his great moments the Manor Moose could not match the deadly fire that spat from the medalist's woods, irons and putter. Pitt shot a 38—35—73. Pitt, however, stroked into the clubhouse to discover that he was nearest to his companion—a margin of 6 strokes.

Pitt flashed into old-time stride after being one over on the eleventh, twelfth and thirteenth. He nabbed his par 4 on the fourteenth, birdied the next in 3, got his par on the sixteenth, made a beautiful approach and putt for a birdie 3 on the seventeenth, and played the concluding hole in orthodox figures. And it was this comeback that enabled the Manor kingpin to nose out Tom Belshe, Indian Spring. Belshe scored the well-trapped last 9 in 34 after a 40 on the first 9.

Next among the leading qualifiers marched Billy Shannon, of Columbia, and Martin F. McCarthy, of Beaver Dam, each with 75s. Shannon, out in 41, saved himself from passing out the first flight by shooting a 34. McCarthy, national amateur qualifier in 1932, had 38—37. Dick Lunn, of Chevy Chase, scored 76.

Four College Golfers Make Grade.

Three Georgetown University golfers, Jack Slattery, Joe Galvin and Walter Tynan; and one from Catholic University, Charlie Maginnis, made the qualifying grade. Tynan and Maginnis, each with 78, won in a spectacular playoff for the fifteenth and sixteenth positions with Joe Lynch, Georgetown star; Craig McKee, and Earl McAleer, of Indian Spring, and H. King Cornwell, Columbia youth. Macginnins qualified by winning the fourth, and the smooth-stroking Tynan shot a 4 to eliminate Cornwell on the fifth. W. D. Fondren, Augusta boy, carded a 78 on Tuesday, but could not be located for the play-off.

Other qualifiers were Parker Nolan, Manor finalist; Maj. E. A. Noyes, Army and Navy; John R. Miller, Beaver Dam; Nevins McBride, former Georgetown golfer; L. T. Preston, of the National Golf Links of Amreica, and J.

Continued on Page 15, Column 6.

Braves Beat Reds, 8-0; Brandt Allows 3 Hits

Cincinnati, Ohio, May 17 (A.P.).—While the Cincinnati Reds were helpless before Ed Brandt's left-handing, the Boston Braves bunched singles and a home run for an 8-to-0 victory today, their second in as many days.

Brandt granted not a hit until the sixth, when George Grantham scratched a single, and himself got three hits, as many as he gave. Meanwhile, his team mates bunched singles with a home run by Berger in the fifth for a six-run blast, and more for a two-run nightcap in the seventh.

Boston.	AB	H	O	A	Cincinnati.	AB	H	O	A
Knothe,ss	5	1	3	4	Adams,3b	4	0	1	4
Mowry,lf	5	1	2	0	Gr'tham,2b	3	1	5	5
R Moore,rf	5	3	6	0	B'tomley,1b	4	0	9	0
Berger,cf	5	3	3	0	Hafey,lf	4	2	2	0
Hogan,c	5	0	2	0	Roettger,rf	4	0	4	0
Jordan,1b	3	1	7	1	Rice,cf	3	0	2	0
Gysel'n,3b	4	1	1	1	Lombardi,c	1	0	0	0
M'nville,2b	4	0	3	1	Manion,c	2	0	1	0
Brandt,p	4	3	0	1	M'rissey,ss	3	0	3	2
					Smith,p	1	0	0	1
					Frey,p	0	0	0	0
					*Hemsley	1	0	0	0
					Rixey,p	0	0	0	0
Totals	40	13	27	7	Totals	30	3	27	12

*Batted for Frey in eighth.

Boston .... 0 0 0 0 6 0 2 0 0—8
Cincinnati .... 0 0 0 0 0 0 0 0 0—0

Runs—Knothe, R. Moore (2), Berger (2), Hogan, Jordan, Brandt. Error—Morrissey. Runs batted in—R. Moore, Berger (3), Hogan, Geyselman (3). Two-base hits—Berger, Geyselman. Home run—Berger. Double plays—Morrissey to Grantham to Bottomely, Grantham to Bottomley. Left on bases—Boston, 7; Cincinnati, 5. First base on balls—Off Brandt, 2; off Smith, 1; off Frey, 1. Struck out—By Brandt, 1. Hits—Off Smith, 10 in 4 2-3 innings; off Frey, 3 in 3 1-3 innings; off Rixey, 0 in 1 inning. Losing pitcher—Smith. Umpires—Barr and Quigley. Time of game—1 hour 46 minutes.

BASEBALL TODAY, 3:00 P. M.
AMERICAN LEAGUE PARK
Washington vs. Cleveland
TICKETS ON SALE AT PARK AT 9 A. M.

Base Runners Hit Dirt at Griffith Stadium With Varying Results

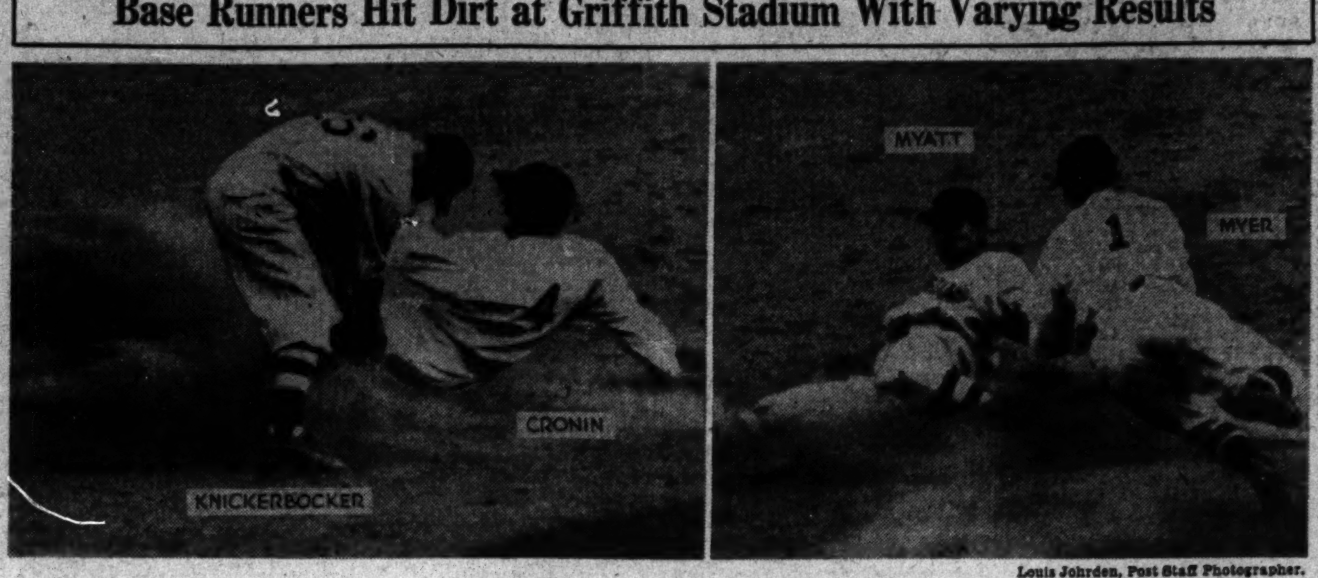

Louis Johrden, Post Staff Photographer.

At left—The sad end of a hit and run play. Joe Cronin out at second when Schulte's failure with the bat left the Nats' manager an easy victim of Myatt's throw to Knickerbocker in the third inning. At right, Myatt stretches his hit down the right field line into a double in the fifth ahead of Goslin's throw to Myer.

BROWNS BOW TO RED SOX; WEST HURT

Alexander Leader in Win; Former Nat Sent to Hospital.

BOSTON, May 17 (A.P.).—Dale Alexander, American League batting champion, today came out of his prolonged slump and gave a perfect exhibition at the plate, while the Boston Red Sox were defeating the St. Louis Browns, 7-3.

Alexander, dropped from third to seventh in the batting order, banged out three singles and drew a pass. The slugging honors, however, went to Johnny Hodapp, who belted Right-Hander George Blaeholder for two doubles and a single to score two runs and drive in two more of the Red Sox tallies. George Pipgras, recently purchased from the New York Yankees, made his Boston bow and held the Browns to eight scattered hits.

Sammy West, St. Louis outfielder, was removed from the game in the eighth inning after he was hit in the face by a thrown ball. West had doubled and was struck when he tried to regain second base after Bruce Campbell lined out to Alexander. Alexander's throw struck him under his right eye.

West Is Removed To Hospital.

West was removed to the Peter Bent Brigham Hospital, where an X-ray examination revealed that he suffered a fractured molar bone. It was said the injury will keep West idle for only a few days.

St. Louis.	AB	H	O	A	Boston.	AB	H	O	A
Levey,ss	4	1	4	5	Oliver,cf	5	1	1	0
West,cf	3	1	0	1	Werber,ss	4	1	3	2
R'olds,cf,lf	0	0	0	0	R.J'son,rf	3	1	4	0
C'pbell,rf	4	1	1	0	Hodapp,2b	4	3	3	2
Burns,1b	4	1	12	0	Ferrell,c	4	0	4	2
Garms,lf,cf	3	0	1	0	McMa's,3b	4	1	1	1
Melillo,2b	4	0	2	3	Alexan'r,1b	3	3	8	1
Gullic,3b	4	0	1	3	Seeds,lf	4	2	2	0
Shea,c	4	2	3	1	Pipgras,p	4	1	1	0
Blaehol'r,p	3	2	0	2					
Gray,p	0	0	0	0					
*Storti	1	0	0	0					
Totals	34	8	24	15	Totals	35	13	27	8

*Batted for Gray in ninth inning.

St. Louis .... 0 0 1 0 0 1 0 1 0—3
Boston .... 0 0 0 1 0 1 2 3 x—7

Runs—Levey, Campbell, Shea, Werber, R. Johnson, Hodapp (2), McManus, Alexander, Seeds. Errors—Hodapp, Pipgras. Runs batted in—West, Melillo, Burns, Alexander (2), Hodapp (2), Pipgras (2), Oliver. Two-base hits—West, Hodapp (2), McManus. Stolen base—R. Johnson. Double plays—Melillo to Levey to Burns; Werber to Hodapp to Alexander. Left on bases—St. Louis, 7; Boston, 7. First base on balls—Off Blaeholder, 3; off Pipgras, 2. Struck out—By Blaeholder, 2; by Pipgras, 2. Hits—Off Blaeholder, 13 in 7 innings (none out in eighth); off Gray; none in 1 inning. Hit by pitched ball—By Pipgras (Levey). Losing pitcher—Blaeholder. Umpires—Geisel and Moriarty. Time of game—Two hours.

5-Run Chisox Rally In 8th Defeats A's

Philadelphia, May 17 (A.P.).—A five-run rally in the eighth inning today gave the Chicago White Sox the opening game of the series with the Philadelphia Athletics by a 5-to-2 score.

Al Simmons, former Athletic outfielder, making his debut in Philadelphia in a White Sox uniform, hit three singles in four times up, driving in one one run and scoring another.

Mule Haas, also a former Mackman, was put out of the game when he pushed Umpire Kolls after the latter called him out in a close play at the plate in the eighth inning.

Chicago.	AB	H	O	A	Phila.	AB	H	O	A
Hayes,2b	3	0	2	3	Williams,2b	4	0	1	3
Haas,cf	4	2	1	0	Cramer,cf	4	1	3	0
Funk,cf	0	0	0	0	Johnson,lf	3	1	1	0
Swanson,rf	3	0	0	0	Coleman,rf	4	0	4	2
Simmons,lf	4	3	3	0	Foxx,1b	4	2	10	0
Appling,ss	4	2	3	1	Cochrane,c	4	1	6	0
Dykes,3b	3	0	2	4	Higgins,3b	3	0	0	4
Kress,1b	4	0	12	1	Cihocki,ss	3	0	2	4
Berry,c	3	0	4	1	†Pinney	1	0	0	0
Durham,p	2	0	0	3	Walberg,p	2	1	0	1
Faber,p	0	0	0	0	Peterson,p	0	0	0	0
*Grube,c	1	0	0	0	Dietrich,p	0	0	0	1
Totals	31	7	27	13	Totals	32	6	27	15

*Batted for Durham in eighth.
†Batted for Cihocki in ninth.

Chicago .... 0 0 0 0 0 0 0 5 0—5
Philadelphia ...... 1 0 0 1 0 0 0 0 0—2

Runs—Hayes, Swanson, Simmons, Appling, Grube, Cramer, Foxx. Error—Williams. Runs batted in—Swanson, Simmons, Appling (2), Johnson, Foxx. Two-base hits Cramer, Appling (2). Home run—Foxx. Stolen base—Johnson. Double plays—Cihocki to Foxx; Coleman to Cochrane; Dietrich to Cihocki to Foxx. Left on bases—Chicago, 5; Philadelphia, 6. First base on balls—Off Durham, 2; off Faber, 1; off Walberg, 4; off Peterson, 1; off Dietrich, 1. Struck out—By Durham, 4; by Walberg, 3. Hits—Off Durham, 5 in 7 innings; off Faber, 1 in 2 innings; off Walberg, 4 in 7 innings (none out in eighth); off Peterson, 1 in 0 inning (pitched to 2 batters); off Dietrich, 2 in 2 innings. Wild pitches—Walberg, Dietrich. Winning pitcher—Durham. Losing pitcher—Peterson. Umpires—Kolls, Dinneen and Hildebrand. Time of game—2 hours and 2 minutes.

COLLEGE BASEBALL

At Annapolis—North Carolina U., 11; Navy, 3.
At Chicago—Illinois, 20; Chicago, 7.
At Philadelphia—Pennsylvania, 5; Cornell, 2.
At New Haven—Yale, 8; Providence, 4.
At Davidson, N. C.—Duke, 7; Davidson, 4.
At Madison, Wis.—Wisconsin, 3; Northwestern, 2 (13 innings).
George Washington, 11; Mount St. Mary's, 10.

BARBERS WANT GAME.

Certified Barbers desire game for Saturday with strong unlimited team. Call Metropolitan 7950 and ask for Tony.

U. S. Net Team Confident On Meeting Canada Today

MONTREAL, May 17 (A.P.).—Confident of the result, the United States Davis Cup team of Ellsworth Vines, jr., Wilmer Allison, George M. Lott, jr. and John Van Ryn today went through their final practice for the start tomorrow of their international series with Canada.

The winner of the series, the North American zone final, will meet Argentina, winner in South America, at Washington, D. C., Thursday, Friday and Saturday of next week.

The draw sends Vines against the Canadian youngster, Gilbert Nunns in the first match tomorrow, with fair and warm weather forecast for the first day of play. Vines went through a hard practice on the red clay courts of the Mount Royal Tennis Club, where the series will be played, and the polish of his game forecast little consolation for his young opponent.

Allison to Play Dr. Wright.

Wilmer Allison, who will play Dr. Jack Wright, ace of the Canadian forces, in the second singles encounter, also worked out for a short time as did the American doubles combination of Lott and Van Ryn, who swing into action against the as yet unselected Canadian pair Friday. The final two singles matches, Allison against Nunns and Vines against Wright, will be contested Saturday.

The warmer weather was welcomed by the American players who found the weather a bit chilly after the balmy air of Mexico City, where they played and defeated the Mexican team in a first round match two weeks ago.

Vines did not play at Mexico City and the coming series is his first serious competition since he returned from his Australian tour in February.

Dissatisfaction Report Is Minimized.

Reports of dissatisfaction in the Canadian ranks because of the naming of Nunns instead of Marcel Rainville for the singles assignment were minimized by officials, but it was no secret that Rainville felt he had not been treated fairly. He and Nunns played a test match before the series with Cuba at Hot Springs to determine who would play and Nunns won.

Rainville, however, asked a chance to redeem himself in another test and his request was turned down. It was still uncertain whether he would be nominated to play doubles with Wright as he did against Cuba.

Yanks Keep Lead; Beat Tigers, 4 to 1

New York, May 17 (A.P.).—With Lefty Gomez in form, the New York Yankees successfully protected their slim lead in the American League today, defeating the Detroit Tigers, 4 to 1, in the first home game against the Western clubs.

The lanky Castilian held the Tigers to six scattered hits and had a shutout until the eighth, when he threw wild to second in an attempted double play after Hayworth had triple.

Carl Fischer, the Tiger's southpaw, did fairly well until the Yankees bunched two hits with two bases on balls and an infield out in the sixth to score three runs. Previously, Lou Gehrig had driven in Combs with the first Yankee run in the third inning.

In the matter of hits, Fischer held his own with Gomez, but his wildness proved costly. He was taken out for a pinch hitter in the eighth and Whitlow Wyatt finished the game.

Detroit.	AB	H	O	A	New York.	AB	H	O	A
Fox,cf	4	1	3	0	Combs,cf	2	0	3	0
Gehr'r,2b	4	1	3	2	Sewell,3b	4	0	0	3
Stone,lf	4	1	0	0	Ruth,rf	3	1	1	0
G.W'ker,rf	4	2	1	0	Byrd,rf	0	0	0	0
Gr'berg,1b	4	0	10	1	Gehrig,1b	3	1	7	0
Owen,3b	4	0	1	2	Chapman,lf	3	2	2	0
Rogell,ss	3	0	2	3	Lazzeri,2b	3	0	6	1
Hayw'th,c	3	1	4	1	Dickey,c	4	3	6	1
Fischer,p	2	0	0	2	Crosetti,ss	3	0	2	3
*Rhiel	0	0	0	0	Gomez,p	4	0	0	2
Wyatt,p	0	0	0	0					
Totals	32	6	24	11	Totals	29	7	27	10

*Batted for Fischer in the eighth.

Detroit .... 0 0 0 0 0 0 0 1 0—1
New York .... 0 0 1 0 0 3 0 0 x—4

Runs—Hayworth, Combs, Gehrig, Chapman, Lazzeri. Errors—Rogell, Gomez. Runs batted in—Gehrig, Dickey (2), Crosetti. Two-base hits—Chapman, Fox, G. Walker. Three-base hit—Hayworth. Double plays—Greenberg (unassisted); Owen to Gehringer to Greenberg; Lazzeri to Crosetti to Gehrig. Left on bases—New York, 8; Detroit, 6. First base on balls—Off Fischer, 6; off Gomez, 2; off Wyatt, 1. Struck out—By Gomez, 4; by Fischer, 4. Hits—Off Fischer, 6 in 7 innings; off Wyatt, 1 in 1 inning. Losing pitcher—Fischer.

Five Leading Hitters

AMERICAN LEAGUE.

	G.	AB.	R.	H.	Ave.
Chapman, N. Y.	20	73	18	28	.384
West, St. L.	29	118	19	45	.378
Dickey, N. Y.	24	94	4	35	.372
Schulte, Wash	28	112	22	41	.371
Simmons, Chi.	26	105	21	37	.352

NATIONAL LEAGUE.

	G.	AB.	R.	H.	Ave.
Frederick, Bklyn	23	78	10	30	.385
Traynor, Pitts.	26	105	14	39	.371
Martin, St. L.	25	97	22	35	.361
Hartnett, Chi.	27	96	11	34	.354
Vergez, N. Y.	25	87	12	30	.345

Bucs Down Phils; Berly Injures Leg

Pittsburgh, May 17 (A.P.).—The Pittsburgh Pirates cut loose with their powerhouse attack in the early innings and then with Hal Smith, rookie right-hander, pitching effective relief ball, defeated the Phillies, 6 to 4, to strengthen their hold on first place in the National League.

The Pirates scored three runs in the first inning off John Berly, and, although the Phillies took the lead with a four-run rally in the third, the Corsairs came back with two runs in their half of the frame and never were headed, as Smith, who relieved French in the fourth, held the Phils to two hits, both in the ninth.

The Phillies also lost the services of Berly during their big third inning. The young hurler fractured his right leg, when his spikes caught in the bag as he was crossing the home plate. He was carried from the field and taken to a local hospital.

Phila.	AB	H	O	A	Pittsburgh.	AB	H	O	A
Pullis,cf	5	2	0	0	L.Waner,lf	4	1	1	0
Bartell,ss	3	1	4	1	L'dstrom,cf	4	1	6	0
Klein,rf	5	2	2	0	P.Waner,rf	5	1	2	0
Hurst,1b	5	2	10	1	Traynor,3b	4	2	3	4
Wh'ney,3b	4	1	1	1	Suhr,1b	5	0	7	0
Lee,lf	3	0	4	0	Vaughan,ss	4	4	1	2
Davis,c	4	1	2	1	Piet,2b	2	0	4	2
Dalker,2b	4	0	1	5	Padden,c	3	2	3	1
Berly,p	1	1	0	1	French,p	2	1	0	0
Collins,p	2	0	0	1	Smith,p	2	1	0	0
*McCurdy	1	1	0	0					
Totals	37	11	24	11	Totals	35	13	27	9

*Batted for Collins in ninth.

Philadelphia ...... 0 0 4 0 0 0 0 0 0—4
Pittsburgh .... 3 0 2 0 0 0 1 0 x—6

Runs—Pullis, Kline, Hurst, Berly, L. Waner, P. Waner, Traynor, Suhr, Vaughan (2). Error—Bartell. Runs batted in—Lindstrom, Traynor, Padden (2), Klein, Hurst, Whitney, Davis, Piet, French. Two-base hits—L. Waner, Traynor, P. Waner. Stolen base—Klein. Sacrifices—Lindstrom, Bartell. Left on bases—Philadelphia, 9; Pittsburgh, 11. First base on balls—Off French, 1; off Berly, 2; off Collins, 2. Struck out—By Smith, 1; by Collins, 1. Hits—Off Berly, 4 in 2 innings; off Collins, 9 in 6 innings; off French, 9 in 3 1-3 innings; off Smith, 2 in 5 2-3 innings. Hit by pitcher—By French (Lee); by Collins (Piet). Winning pitcher—Smith. Losing pitcher—Collins. Umpires—Pfirman, McGrew and Moran. Time of game—1 hour 59 minutes.

Home Run Hitters

(Associated Press.)

YESTERDAY.

Berger, Braves 1
Foxx, Athletics 1

THE LEADERS.

Berger, Braves 8
Gehrig, Yankees 7
Klein, Phillies 6
Hartnett, Cubs 6
Lazzeri, Yankees 6

LEAGUE TOTALS.

American 94
National 86
Total 180

POST MORTEMS . . .

Maury Nee, medalist in the Chevy Chase golf tournament with his sensational and record-breaking 67 yesterday, won his letter in baseball, football and golf at G. U. Prep . . . Washington bookmakers were loaded to the guards with wagers on Dug In at Churchill Downs yesterday and before race time were limiting all bets to two dollars . . . the horse ran out of the money . . . the epidemic of coughing which knocked the filly Swivel out of the Derby, is proving a convenient odds-builder for horses that trainers want to uncover at juicy prices . . . Swivel is expected to race at Bowie . . . the last picture taken of Jockey Buddy Hanford the day before he was killed at Pimlico shows him raising his hands to the judges stand in a joyful salute . . . Walter Stewart, of the Nats, says the Cleveland Indians have always been the hardest club in the league for him to beat . . . Long Tom Hughes, ancient Nat, could beat them as regularly as the nations threaten to disarm.

Al Schacht shut out the Yankees here with four hits in 1921 . . . he played on the same sandlot team with Joe Judge in New York . . . the pay-off man was Jim Farley, now Postmaster General . . . Roy Van Graflan's decisions on the bases would not be so bad if he would defer calling the plays until either the runner or the ball reached the base . . . not a single ball was batted over or through the Western infield yesterday in the game with Roosevelt High . . . George Brandt, former Central High star, hit two triples for North Carolina U. against Navy yesterday . . . the Nats are permitted to use their own judgment about drinking the 3.2 brew.

NATS OPPOSE HILDEBRAND IN FINAL

Unbeaten Tribe Star Opposes Whitehill in Game Today.

By FRANK H. YOUNG.

IN second place for the first time in many moons, the Nationals this afternoon will battle to at least hold it while trying to make a series sweep over Manager Roger Peckinpaugh's Cleveland Indians. That their job will be a man-sized one is indicated by Peck's announcement that he will use Oral Hildebrand on the hill. Time was when the name Hildebrand meant little or nothing in baseball, but it is different this year, for this young right-hander has knocked Wes Ferrell's nose out of joint and now is the ace of the Tribe mound staff.

Hildebrand has not been beaten this season, and, not only has he turned in five victories, but three of them were shutouts. The Nats seem to be hitting high, wide and handsome these days, though, and Hildebrand may be treated to a most unpleasant afternoon.

Earl Whitehill, dapper little southpaw, will do the flinging for the Nats. He has done some good work this season and also some poor flinging. If he has one of his good days, another dingdong battle, such as yesterday's, should result.

Manager Joe Cronin plans no line-up changes. With Cecil Travis hitting and fielding so well at third, Ossie Bluege is not needed right now, while Buddy Myer seems to have completely recovered from the "beaning" he received in Detroit on the last trip.

Following the series with the Indians, which ends today, the revamped Chicago White Sox will be in our midst. The addition of Simmons, Haas and Dykes seems to have acted as a tonic for them and they are now right behind the Indians and too close to the Nats for comfort.

Oddly enough, only one of the Chisox regulars is a southpaw, which, on dope, should give rival teams with good right-handed pitchers an edge, although things have not worked out exactly that way. Manager Joe Cronin, however, is figuring on playing the percentage and probably will use Monte Weaver, Al Thomas and Al Crowder against them in that order.

For the language he used against Umpire Roy Van Graflan when called out on strikes in the tenth inning of Tuesday's hectic game, Chalmer (Bill) Cissell, Tribe second baseman, drew a three-day suspension from Will Harridge, American League head.

Travis hustled over toward short to take Kamm's bounder which was deflected off Crowder's glove in the second. The rookie, falling down as he made a rifle peg, almost robbed Kamm of a hit. After a wild pitch had advanced the runner, it took a good stop by Myer to prevent a score.

Schulte loafed while fielding Averill's ordinary single in the fourth and the runner hustled and made an extra base on the clout. As things turned out, this extra advance was just enough to enable the Tribe to tie the score at 1-all.

Averill had a chance to show his appreciation for Schulte's kindly act when Fred lashed a liner to deep center in the sixth, but he must have forgotten his debt. He turned, raced back toward the stands and came through with a great back-handed catch.

ROGERS PEET
and
SCHLOSS BROS.
WORLD RENOWNED
CLOTHES
at
Sacrifice
Sale
Don't Miss This Chance
MEYERS MENS SHOP
1331 F Street

Ferrell Defeated in Duel As Cronin's Two Doubles, Two Singles Lead Attack

BIT THE DUST

CLEVELAND.	AB	R	H	O	A	E
Porter, rf	3	0	0	2	0	0
Burnett, 2b	4	0	0	3	7	0
Averill, cf	4	1	1	3	0	0
Morgan, 1b	4	0	1	9	1	0
Vosmik, lf	4	1	2	4	0	1
Kamm, 3b	4	0	1	1	1	0
Knickerbocker, ss	3	0	1	1	0	0
Myatt, c	2	0	1	0	2	0
Ferrell, p	3	0	1	1	3	0
Totals	31	2	8	24	14	1

WASHINGTON.	AB	R	H	O	A	E
Kuhel, 1b	4	0	0	8	0	0
Manush, lf	4	0	1	3	0	0
Goslin, rf	4	1	1	3	1	0
Cronin, ss	4	1	4	2	3	0
Schulte, cf	3	0	0	3	0	0
Travis, 3b	3	1	2	2	2	0
Myer, 2b	3	0	1	4	5	0
Sewell, c	3	0	1	2	0	0
Crowder, p	3	0	0	0	0	0
Totals	31	3	10	27	11	0

Cleveland .... 000 100 100—2
WASHINGTON .... 100 002 00x—3

Runs batted in—Cronin, Vosmik, Travis, Sewell. Two-base hits—Cronin (2), Myer, Averill, Myatt. Three-base hit—Goslin. Sacrifices—Porter and Schulte. Double plays—Cronin to Myer to Kuhel (2), Goslin to Cronin to Myer. Left on bases—Cleveland, 4; Washington, 7. First base on balls—Off Ferrell, 1; off Crowder, 1. Struck out—By Crowder, 1. Hit by pitched ball—By Ferrell (Travis). Wild pitch—Crowder. Umpires—Owens and Van Graflan. Time of game—One hour 33 minutes.

Travis, Sewell and Goslin Also Figure in Run Making.

Clever Defense Work Aids Nats to Go Into 2d Place.

By SHIRLEY L. POVICH
(Sports Editor of The Post).

ALVIN CROWDER and Wes Ferrell deflated the bats of the Indians and Nats, respectively, in an old-fashioned pitching duel at Griffith Stadium yesterday, but the Washington offensive which had spat out 27 hits on Tuesday still had a couple of gasps left, sufficient to manipulate Ferrell for a 3-2 victory.

Crowder, who was a good pitcher when he had it, recovered his effectiveness yesterday and nursed a 1-run lead across the finish line, limiting the bludgeoning Indians to eight hits with the assistance of some sure-fire tactics by the Nats' infield which came up with a pair of double plays and other threat-killing gestures that caused Injun after Injun to bite the dust.

Among other things, Ferrell can attribute his defeat to the fact that he couldn't get Joe Cronin out. The youthful boss man of the Nats, who recently encountered 13 hitless appearances at the plate, stirred himself from his batting slump yesterday with four rousing hits, a pair of singles and a pair of doubles, to figure in two of the Nats' three runs, besides acquitting himself with distinction in the field.

Travis No Drawback To Nats.

And Cecil Travis, the kid from Chattanooga, was no drawback yesterday, either. He drove in the run that broke a 1-to-1 tie in the sixth and scored the run that lifted the Nats to the front in the same inning. He made another hit earlier in the game, took one on the leg and thus by devious methods reached base three times in his four appearances at the plate.

Ferrell was throwing a half-speed ball all day that sounded like a sack of mush when it collided with a bat, but the Nats splattered it for ten hits.

The day's developments permitted the Nats to pull away from their second place tie with the Indians into undisputed possession of the runner-up berth behind the winning Yankees, who retain their lead only on a percentage basis. The Nats have played four more games than the Yanks, have won two more and lost two more.

Goslin's Triple Turned Into Run.

Goose Goslin contacted one of Ferrell's slow balls in the first inning after two were out and rattled it off the right field wall for a triple that was converted into a one-run lead for the Nats when Cronin doubled sharply into left field.

Cronin started a double play in the second and another in the third after the first Indian batter had reached base, but the Tribe deadlocked the game at 1-1 in the fourth when Averill detected Schulte loafing on his slam into center field and stretched it to two bases. He scored from third when Vosmik beat out a hit to Cronin, who made a miraculous stop and remarkable throw that retired the side in everybody's opinion with the exception of Umpire Van Graflan.

The Nats expanded their lead to 3-1 in the sixth with a 2-run uprising. Cronin sent in his second double down the left field line, but was anchored on second as Averill committed a dastardly piece of one-handed larceny on Schulte's deep drive into center field.

Single by Travis Scores Run.

But this fellow Cecil Travis rapped a single to left, scoring Cronin, and when Vosmik toyed with the hit,

Continued on Page 15, Column 2.

Major League Statistics

AMERICAN LEAGUE.
STANDING OF THE CLUBS.

	W.	L.	Pct.
New York	16	9	.640
WASHINGTON	18	11	.621
Cleveland	17	12	.586
Chicago	15	11	.577
Philadelphia	11	14	.440
Detroit	11	15	.423
St. Louis	11	18	.379
Boston	8	17	.320

YESTERDAY'S RESULTS.

WASHINGTON, 3; Cleveland, 2.
New York, 4; Detroit, 1.
Chicago, 5; Philadelphia, 2.
Boston, 7; St. Louis, 3.

TODAY'S GAMES.

Cleveland at WASHINGTON.
Detroit at New York.
St. Louis at Boston.
Chicago at Philadelphia.

NATIONAL LEAGUE.
STANDING OF THE CLUBS.

	W.	L.	Pct.
Pittsburgh	18	8	.692
New York	16	8	.667
Brooklyn	12	11	.522
Cincinnati	13	13	.500
St. Louis	14	14	.500
Boston	14	16	.467
Chicago	11	16	.407
Philadelphia	8	20	.286

YESTERDAY'S RESULTS.

Pittsburgh, 6; Philadelphia, 4.
Brooklyn, 5; St. Louis, 2.
Boston, 8; Cincinnati, 0.
New York-Chicago (rain).

TODAY'S GAMES.

New York at Chicago (2).
Brooklyn at St. Louis.
Philadelphia at Pittsburgh.
Boston at Cincinnati.

WORK OF THE NATS

BATTING.

	G.	A.	R.	H.	2b.	3b.	Hr.	Sb.	Rb.	Ave.
Travis	3	10	4	7	0	0	0	0	1	.700
Berg	5	2	0	1	0	0	0	0	0	.500
Schulte	28	112	22	41	4	1	0	1	13	.366
Boken	12	39	6	14	0	0	2	0	13	.359
Kuhel	29	120	22	41	5	3	3	1	18	.342
Harris	17	27	3	9	3	0	1	1	12	.333
Myer	16	60	11	19	6	2	1	1	11	.317
Wh'hill	6	16	2	5	0	0	0	0	3	.312
Manush	29	127	15	38	8	3	0	1	12	.299
Bluege	26	91	15	27	2	0	2	2	16	.297
Tho'as	10	7	2	2	0	0	0	0	0	.286
Sewell	29	102	11	29	7	1	2	3	16	.285
Cronin	29	118	15	32	6	1	0	0	12	.271
Goslin	29	128	18	34	5	3	4	0	13	.266
Rice	11	8	1	2	0	0	0	0	2	.250
Kerr	10	28	3	5	0	0	0	0	0	.179
Ste'art	7	15	1	2	0	0	0	0	1	.133
Weaver	6	9	2	1	0	0	0	0	0	.111
Crowder	13	23	0	2	0	0	0	0	1	.087
Burke	6	0	0	0	0	0	0	0	0	.000
Russell	6	2	1	0	0	0	0	0	0	.000
Bolton	3	5	0	0	0	0	0	0	0	.000
McAfee	8	5	0	0	0	0	0	0	0	.000

PITCHING.

	G	H.	Bb.	So.	IP.	Gs.	Cs.	W.	L.
McAfee	8	17	5	6	21	0	0	3	0
Crowder	13	63	18	18	64	7	2	6	2
Weaver	6	28	13	14	27 2-3	5	2	2	1
Whitehill	6	49	19	21	45 2-3	6	4	3	3
Stewart	7	48	13	18	49	7	3	2	3
Thomas	10	20	10	8	24 1-3	2	0	1	2
Russell	6	12	5	4	7 2-3	0	0	0	0
Burke	6	6	5	4	7	0	0	0	0

ADAM A. WESCHLER & SON
Auctioneers
AUCTION SALE
200
AUTOMOBILES
TONITE—TONITE—TONITE
Thursday, May 18th, at 7:30 P. M.
The most sensational Used Car Auction Sale in the history of Washington—under one roof.
ON EXHIBITION
This enormous array of cars (including many 1932 and 1931 models) can be inspected any time prior to sale.
CONVENIENT TERMS ARRANGED
At The Corner of 14th & L Sts. N.W.

VOTE SCORES EASY WIN IN CLOSING PIMLICO FEATURE RACE

Colt Defeats Snobful by 5 Lengths

Don Pedro Is Third; Zermatt Triumphs Over Jumps.

Gilbert Takes Riding Honors for Meeting; Jimmy D. Wins.

By WALTER HAIGHT
(Post Staff Correspondent).

PIMLICO RACE TRACK, May 17.—The Maryland Jockey Club's fifteen-day meeting came to a close today under bright skies and with the best midweek crowd of the spring on hand. Vote, the property of Mrs. Katherine E. Hitt, showed the way in the principal race of the afternoon. A field of five accepted the issue over the mile-and-70-yard route and the majority were of the better-class distance performers. Vote's victory came as something of a surprise.

The Hitt racer went to the front immediately after the start and romped home five lengths in front of his nearest pursuer, Snobful, from the W. W. Vaughan Stable. Don Pedro accounted for the third end of the purse. The big disappointment of the race was Open Hearth, the favorite, which was a badly beaten fourth. Jockey Steffen rode the winner, which paid a $14.20 mutuel.

The track was slow from recent rains, but was drying out fast as the program progressed.

Major General Takes Opener.

Homebred platers contested the opening event that had decision over the mile and seventy-yard route and it saw Major General, owned by J. McCarthy and ridden by the veteran, E. Pool, making every post a winning one to account for his success in a drive. Paying $9.40, Major General led Fair Bill in a drive, while third was earned by Town Square.

Juveniles racing under claiming conditions furnished the contention for the second event that had decision over the intermediate 4½ furlong route. This brought out seven starters when Billies Tryst was withdrawn, and the major award of the purse fell to Chatterdoo for his second score of the meeting. A tight fit resulted for premier honors and it was just a nose that separated Peedeeque from the winner with In Clover, the luke-warm choice, three lengths back of the pair to save third. H. Elston rode the winner and the mutuel return was $12.

Zermatt Surprises Over Jumps.

Walter Simpson, jr., supplied the winner of the Consolation Steeplechase, a 2¼-mile affair that attracted eight contestants. His colors were sported by two members. Of those that met Zermatt proved better of the pair in addition to other opposition, and at the end of the long journey was safely in the van of Mrs. J. H. Whitney's Cawvoge, with third easily accounted for by Curtain Call.

This was the supporting feature on a rather dull program that was served for the final racing day of the Pimlico spring meeting. Ridden by W. E. Ball, one of four brothers that have been performing here, Zermatt readily overtook Cawvoge after 1½ miles, and then held sway to win as his rider elected. All of the starters finished, with the winner paying $23.60.

Mack Sennett, racing for Mrs. J. H. Whitney, repeated his victory that took place early in the meeting and registered for the second time to score in runaway fashion in the 6 furlongs of the fourth race. Installed a strong choice over his mediocre opposition, R. Workman sent the Whitney gelding to the front after the start and was master of the situation thereafter to lead home Sue Jones by a half dozen lengths. Fair Clark, an outsider, took third. Workman's mount paid $4.

Gilbert Wins With Jimmy D.

Jockey J. Gilbert clinched riding honors at this meeting when he rode Jimmy D. to a hard-earned victory in the sixth number for his fourteenth success. Coming from behind and sending his mount through a narrow passage on the inside of the leaders when straightened into the stretch, Jimmy D. was readily driven through the space and took the measure of Burnside, with Single A. landing third. Gilbert's mount paid $11.40.

Gilbert, after clinching riding honors by scoring with Jimmy D. in the sixth race, followed that success by riding Ming Sun, a strong public choice, to a ridiculously easy score in the seventh event. Following the winner to the conclusion of the trip, which was decided over the mile and a sixteenth journey, came Lenox Avenue, while Running Play, second in demand with the players, was a driving third.

Annimessic scored a three-quarter length victory in the final number, leading Modern Times. Ward-in-Chancery was third.

INDUSTRIAL LEAGUE.

Fairfax.	AB	H	O	A	Police.	AB	H	O	A
Mills,ss	4	0	1	4	Smith,lf	3	0	0	0
Pohl,2b	4	0	0	1	Rinker,lf	0	0	0	0
Hunt,3b	4	1	1	1	Sine,1b	4	0	13	0
Shoap,cf,1b	4	2	1	0	Gill,2b	4	2	3	2
Cloud,c	4	2	12	1	Hiser,ss	2	1	2	3
Milstead,rf	2	0	0	0	Campbell,rf	4	2	1	1
Morel'd,rf	1	1	0	0	Chaco's,cf	3	1	1	0
Baldwin,lf	1	0	1	0	Grayson,3b	4	1	0	3
Raines,cf	1	1	1	0	Ault,c	1	1	2	0
D'herty,1b	3	0	7	0	Goodman,c	2	0	5	0
Wilson,lf	1	0	0	0	Boerner,p	4	0	0	5
Murphy,p	4	0	0	2	*Watt	1	0	0	0
Totals	33	7	24	9	Totals	32	8	27	14

*Batted for Smith in seventh.

Fairfax .... 0 0 0 0 0 1 0 3 0—4
Police .... 0 1 0 0 0 2 0 2 x—5

Runs—Shoaf (2), Moreland, Raines, Gill (2), Hiser (2), Campbell. Errors—Hiser (2), Goodman, Hunt, Mills. Two-base hits—Gill, Shoaf, Hiser. Stolen bases—Cloud, Campbell. Sacrifices—Pohl, Milstead. First base on balls—Off Boerner, 4; off Murphy, 4. Struck out—By Boerner, 5; by Murphy, 8.

See TOM FIRST
Sales CHRYSLER PLYMOUTH Service
637 N ST. N.W.

L. S. JULLIEN
AUTOMOBILE RADIO
Official Headquarters
SALES · SERVICE · INSTALLATION
1443 · P ST · N · W ·

AT THE POST
with Bill Bennings

DEAR AL: BOWIE RACE TRACK.

Wait for Bowie! Well, friend, here we are ready to give the mutuels a shellacking and we can have no excuses. Mike has been over here for days digging up the sleepers. I have been over his preferred list and find some promising material. Dusted off the Bowie speed books last night in an effort to get away to a flying start. Can't guarantee these but they are all worth giving a chance. See you out in front of the press box. BILL.

FIRST RACE—CORDOBA gets in this race with only 107 pounds and is favored by a good chunk from most of the leading contenders. Gets my backing over ALLAHAN and SOUPCON.

SECOND RACE—INSTIGATOR was a fair sort at Pimlico and can be expected to continue to show to advantage. Workman probably will return to the saddle. MORDOM is reported rounding into shape and may be dangerous in a field of this caliber. ETERNAL MAID for the show.

THIRD RACE—PROMETHEUS ran a corking race the other afternoon, his first start since last winter. Closed with a rush. Today may find him to carry only 100 pounds in this, and he is, I expect it to be all over but the shouting. MEXICO is too consistent to be far out of it. IMA QUEEN is reported to be a fast worker. Has a chance.

FOURTH RACE—ILLUSIVE is asked to carry only 100 pounds in this and thus weighted deserves play. Packs a lot of closing speed and may have Dabson up to step on the gas. STAR PORTER can sprint with a group like this, and appears second best. CUTIE FACE for the show.

FIFTH RACE—TRED AVON and SPRINGSTEEL, the Labrot entry, seem to have a race here that they can handle. The mare gives away pounds to everything in the race, but there is no denying her lass. CANRON may run better at this course and is dangerous. ACTION is a possible surprise at the weights.

SIXTH RACE—BUTTER BEANS drops pounds and gets weight from the chief threats in this field. A consistent and courageous sort. ACTION, despite that 124-pound burden, must be considered high. INDIAN RUNNER for the show.

SEVENTH RACE—ANNIMESSIC, if sent back, may take the final. This one, which failed in stake ranks, is cleaning up among the platers. FLYING MAX and GENERAL LEJEUNE for the rest.

PIMLICO, MARYLAND, CHART, MAY 17, 1933.

WEATHER, CLEAR; TRACK, SLOW.

FIRST RACE—One mile and 70 yards. Purse, $800; claiming. For 3-year-olds and upward, foaled in Maryland. Start good from gate. Won driving; place, same. Went to post at 2:03. Off at 2:05½. Winner, J. McCarthy's ch. g. (4), by Trojan—Whisper Belle. Trained by W. H. Wood. Value to winner, $600; second, $125; third, $50; fourth, $25. Time, 0:25, 0:50 3-5, 1:17 3-5, 1:44, 1:49 2-5.

Horses	Wgt.	Post	St.	¼	½	¾	Str.	Fin.	Jockeys	Straight
MAJOR GENERAL	118	6	6	1 1¼	1 1	1 1	1 2	1 1¼	Pool	$3.70
FAIR BILL	113	2	2	4½	3 2	2 2	2 2	2 2	Dabson	6.60
TOWN SQUARE	100	7	4	5 2	5½	4½	3 1	3h	Haines	5.20
FAIR JUDGE	118	3	1	6nk	6 2	6 2	4 1½	4 2¼	Bejshak	7.10
CANTERWOOD	110	5	7	7	4nk	5 1	5 2	5 2	Gilbert	2.10
GRAND ACRE	113	4	5	2h	2 2	3 1¼	6 2	6 12	Cruz	†7.70
KAFFA	114	1	3	3½	7	7	7	7	Workman	†

Two-dollar mutuels paid—MAJOR GENERAL, $9.40, $5.20, $4.20; FAIR BILL, $7.20, $4.20; TOWN SQUARE, $4.00.

MAJOR GENERAL, hard hustled going to the first turn, came over and crowded GRAND ACRE and FAIR BILL midway of the turn, went into an easy lead, but had to be shaken up during the final furlong to withstand FAIR BILL. Latter, squeezed back when entering the back stretch, disposed of GRAND ACRE and closed gamely in the final drive. TOWN SQUARE worked her way up while racing wide, and could not threaten the first two at the end. FAIR JUDGE slipped through on the inside at the stretch turn and closed gamely. CANTERWOOD was never a factor. GRAND ACRE tired.

SECOND RACE—Four and one-half furlongs. Purse, $800; claiming. For 2-year-olds. Start good from gate. Won driving; place, same. Went to post at 2:36. Off at 2:41½. Winner, H. R. Dicken's ch. c., by Chatterton—Troutwick. Trained by J. L. Gaithright. Value to winner, $600; second, $125; third, $50; fourth, $25. Time, 0:24 2-5, 0:49 3-5, 0:56 2-5.

Horses	Wgt.	Post	Start	¼	Stretch	Finish	Jockeys	Straight
CHATTERDOO	116	3	1	2 8	1 1	1nk	Elston	$5.00
PEEDEEQUE	116	4	4	5½	3 2	2 2	Steffen	6.10
IN CLOVER	108	5	3	1½	2½	3 3	Jones	2.50
THIS PLAY	108	2	2	4½	5 2	4½	Gilbert	10.80
INSPECTION	108	6	5	3 2	4½	5 3	Haines	2.90
KILTAMOND	110½	7	7	6 2	6 3	6 2	Pool	6.90
GOLDEN CASTLE	113	1	6	7	7	7	Bejshak	64.70

Two-dollar mutuels paid—CHATTERDOO, $12.00, $4.60, $2.80; PEEDEEQUE, $7.00, $4.40; IN CLOVER, $3.40.

CHATTERDO, outpaced for the first three furlongs after breaking fast, was kept on the inside of IN CLOVER, and responding stoutly to assume command in the final furlong, just lasted to stall off PEEDEEQUE. Latter circled around his field with good speed, closed fast and would have been the winner in a few more strides. IN CLOVER, hurried to take the early lead, was kept in the firmer footing, but tired suddenly inside the final furlong. THIS PLAY was moving up stoutly when she was repeatedly impeded by INSPECTION all during the stretch run. INSPECTION was a keen factor early, but began tiring after three furlongs and swerved all during the final drive. The two others were outrun.

THIRD RACE—Two and one-quarter miles. Purse, $1,000; handicap. The Consolation Steeplechase. Start good. Won easily; place, driving. Went to post at 3:06. Off at 3:08. Winner, W. Simpson's, jr.'s ch. g., by Ultimatum—Zampa. Trained by owner. Value to winner, $700; second, $150; third, $100; fourth, $50. Time, 4:38 2-5 (14 jumps).

Horses	Wgt.	Post	St.	4	8	12	14	Fin.	Jockeys	Straight
ZERMATT	136	6	6	6 2	3 1½	2 10	1 2	1 10	W. E. Ball	†$10.80
CAWVOGE	146	7	3	1 1½	1 2	1¼	2 2	2 2¼	Bauman	1.10
CURTAIN CALL	135½	1	7	7 20	4 1¼	3 2	3 12	3 10	E. Ball	5.70
BROWN RULER	136	5	2	4 2	5 2	5 2	4 2	4 2	J. Ball	9.00
PROOF POSITIVE	135	8	5	3 2	2 2	4 2	5 20	5 20	Shuler	67.10
MUSKOGEE	138	4	1	5½	7 20	7 10	6 2	6 2	Little	3.50
KERNEWOOD	133	3	8	8	8	8	7 2	7 2	Sessa	95.10
WAR MIST	133	2	4	2 2	6 2	6 2	8	8	Murdock	†

†W. Simpson, jr., entry.

Two-dollar mutuels paid—ZERMATT (W. Simpson, jr., entry), $23.60, $5.60, $4.20; CAWVOGE, $4.80, $3.80; CURTAIN CALL, $4.40.

ZERMATT, restrained for the first turn of his field, went to the pacemaker readily and moving into an easy lead after the twelfth fence held sway thereafter. CAWVOGE, taken under early reserve, shook off PROOF POSITIVE, but could not stay when the winner challenged. CURTAIN CALL, rated until called on, was unable to threaten. BROWN RULER was never able to offer any contention. PROOF POSITIVE joined the early pacemaker after a mild ride and had too much taken out of her.

FOURTH RACE—Six furlongs. Purse, $800; claiming. For 3-year-olds. Start good from gate. Won easily; place, driving. Went to post at 3:43. Off at 3:45. Winner, Mrs. J. H. Whitney's ch. g. (3), by Baigneur—Mollie King. Trained by W. J. Norton. Value to winner, $600; second, $125; third, $50; fourth, $25. Time, 0:24, 0:49 3-5, 1:15 3-5.

Horses	Wgt.	Post	St.	¼	½	Str.	Fin.	Jockeys	Straight
MACK SENNETT	117	5	3	1 1	1 1	1 1	1 2	Workman	$1.00
SUE JONES	101	7	4	2h	2 2	2 4	2 1	Cruz	2.20
FAIR CLARK	113	1	5	5 1	5h	4 1¼	3 1	Bejshak	45.60
PARK	108	4	2	4 2	3 2	3 1	4 2	Dabson	16.50
MARY'S MAY	108	6	6	6 2	6 12	5 1	5 2	Munden	84.90
JUSTICE LOGAN	110	2	1	3 2	4 1	6 2	6 2	Gilbert	5.30
EXCEED	110	3	7	7	7	7	7	Pool	77.30

Two-dollar mutuels paid—MACK SENNETT, $4.00, $2.40, $2.20; SUE JONES, $3.00, $2.60; FAIR CLARK, $5.60.

MACK SENNETT, having the most speed, took an easy lead when midway of the back stretch, was steered into the better footing after resisting a stout effort from SUE JONES, and opening up a safe lead, finished under strong restraint. SUE JONES, given a mild breathing spell when leaving the back stretch, made a strong effort at the stretch turn, but weakened thereafter. FAIR CLARK, outrun in the first half mile, passed tiring horses in the final drive. PARK showed speed for three furlongs and stopped. JUSTICE LOGAN was not punished when he tired.

FIFTH RACE—One mile and 70 yards. Purse, $800; allowances. For 3-year-olds and upward. Start good from gate. Won easily; place, driving. Went to post at 4:14. Off at 4:18½. Winner, K. E. Hitt's ch. c. (3), by Ed Crump—Ballaranth. Trained by T. Rodrock. Value to winner, $600; second, $125; third, $50; fourth, $25. Time, 0:24, 0:49 2-5, 1:14 3-5, 1:41 2-5, 1:46 1-5.

Horses	Wgt.	Post	St.	¼	½	¾	Str.	Fin.	Jockeys	Straight
VOTE	109	2	2	1 1½	1 1¼	1 2	1 2	1 5	Steffen	$6.10
SNOBFUL	116	1	1	3 2	2h	2 2	2 2	2 3	Gilbert	5.10
DON PEDRO	114	5	5	4 1	4½	3¼	3 2	3 2¼	Workman	3.30
OPEN HEARTH	113	4	4	5	5	5	4 2	4 12	Jones	.90
PRINCE WICK	113	3	3	2½	3 2	4 1	5	5	Pool	50.70

Two-dollar mutuels paid—VOTE, $14.20, $5.60, $3.80; SNOBFUL, $6.00, $3.80; DON PEDRO, $3.00.

VOTE, rushed hard going to the first turn and outrunning his field, was rated in front to shake off PRINCE WICK, drew clear when midway of the final turn, and going into the better footing thereafter was never menaced. SNOBFUL, saving ground all the way, was held perfectly safe in the final issue. DON PEDRO, kept on the outside of the leaders, was unable to better his position in the late stages. OPEN HEARTH, kept under urging, failed to respond when hard ridden.

SIXTH RACE—Six furlongs. Purse, $800; claiming. For 4-year-olds and upward. Start good from gate. Won driving; place, same. Went to post at 4:47. Off at 4:50½. Winner, O. T. Gosnell's b. g. (5), by May Play—Xenora. Trained by F. Holman. Value to winner, $600; second, $125; third, $50; fourth, $25. Time, 0:24 1-5, 0:49 2-5, 1:14 4-5.

Horses	Wgt.	Post	St.	¼	½	Str.	Fin.	Jockeys	Straight
JIMMY D.	110	1	7	5¼	4 1½	2h	1 1¼	Gilbert	$4.70
BURNSIDE	109	3	4	2½	2 1	3 2	2h	Dabson	1.30
SINGLE A.	109	4	2	1 1	1 2	1¼	3 2	Wisner	18.60
HIS WAY	110	8	5	6 2	3¼	4 2	4 2	Steffen	2.40
GOLDEN STORM	110	6	6	7 2	7 2	5h	5 2	Pool	17.70
ROD RACK	113	5	3	3½	5 2	6 2	6 2	Bejshak	17.80
TRYABIT	105	7	8	8	8	8	7 2	Cruz	169.30
BLACK DREAMS	110	2	1	4 2	6½	7 1	8	O'Malley	139.60

Two-dollar mutuels paid—JIMMY D., $11.40, $3.80, $3.20; BURNSIDE, $3.00, $2.40; SINGLE A., $4.40.

JIMMY D., working his way up on the inside and securing clear passage, gained fast during the final drive and wearing the pacemakers down in the closing furlong was drawing out steadily. BURNSIDE, placed forwardly, wore down SINGLE A. and then held on well. SINGLE A. had good speed until challenged, but was not good enough in the final drive. HIS WAY, hard urged, was unable to make up ground when the real test came. ROD RACK tired as did BLACK DREAMS.

SEVENTH RACE—One and one-sixteenth miles. Purse, $800; claiming. For 3-year-olds and upward. Start good from gate. Won easily; place, driving. Went to post at 5:21. Off at 5:21½. Winner, Mrs. W. H. Denham's br. c. (4), by Axenstein—Geisha Girl. Trained by W. H. Denham. Value to winner, $600; second, $125; third, $50; fourth, $25. Time, 0:24 3-5, 0:50 3-5, 1:17 2-5, 1:43, 1:50.

Horses	Wgt.	Post	St.	¼	½	¾	Str.	Fin.	Jockeys	Straight
MING SUN	117	1	2	1½	1 2	1¼	1 1	1 10	Gilbert	$1.40
LENOX AVENUE	112	6	3	2h	3 2	2 2	2 2	2 1	Cruz	†17.00
RUNNING PLAY	110	8	5	3 2	3 1¼	3 1	3¼	3 1¼	Jones	2.10
PEACH BASKET	107	5	1	6 2	5h	4 2	4 1	4¼	Tromberio	5.70
BIG STORM	117	4	8	8	8	7 2	5 2	5 2	Bejshak	22.90
GOOD SENSE	113	7	4	7 2	7½	8	6¼	6 1	Elston	27.40
AIR KING	117	3	7	5¼	6 2	6 1	7 2	7 2	O'Malley	26.70
CHIEF PETTYJOHN	112	2	6	4 1	4½	5 1¼	8	8	Tipton	†

†B. Grason-B. A. Hall entry.

Two-dollar mutuels paid—MING SUN, $4.80, $3.20, $2.40; LENOX AVENUE, $8.60, $3.80; RUNNING PLAY, $2.80.

MING SUN outran his field to the first turn, was permitted to go out into the better footing when settled on the back stretch, opened up a safe lead after six furlongs and drew out at will during the stretch run. LENOX AVENUE, in closest attendance from the start to the winner, tired gradually. RUNNING PLAY, stoutly urged in the last half mile, failed to increase his speed.

EIGHTH RACE—One and three-sixteenths miles. Purse, $800; claiming. The Dunbayne. For 4-year-olds and upward. Start good from gate. Won driving; place, same. Went to post at 5:51. Off at 5:55. Winner, J. F. Adams' b. h. (5), by Traumer—Lazule. Trained by owner. Value to winner, $600; second, $125; third, $50; fourth, $25. Time, 0:24 3-5, 0:50, 1:16 3-5, 1:43 2-5, 2:04.

Horses	Wgt.	Post	St.	¼	½	¾	Str.	Fin.	Jockeys	Straight
ANNIMESSIC	109	3	4	2h	1 1	1 1	1h	1¾	Dabson	$3.20
MODERN TIMES	107	1	2	1h	3¼	2h	2¼	2h	Tipton	3.00
WARD IN CHANC'Y	114	2	5	4 2	4nk	3 2	3 2	3 2	Sargent	14.00
DUNFERN	109	6	6	5 2	5 12	4¼	4 2	4 2	Sorenson	4.70
WORTHINGTON	116	4	1	3 2	2h	5 2	5 20	5 20	Gilbert	2.00
PUBLICAN	111	5	3	6	6	6	6	6	Pool	184.50

Two-dollar mutuels paid—ANNIMESSIC, $8.40, $4.00, $3.00; MODERN TIMES, $3.60, $3.40; WARD IN CHANCERY, $5.80.

ANNIMESSIC, under restraint, but moving into the lead without effort when reaching the back stretch, responded strongly when challenged and outstayed MODERN TIMES during the final drive. MODERN TIMES, taken in hand after going to the first turn in front, moved up stoutly when placed to punishment and held on well. WARD IN CHANCERY made a determined bid when straightening into the main stretch, but hung in the final issue. DUNFERN was in close quarters when moving up on the inside leaving the back stretch. He held on well.

CONGRESS HEIGHTS WINS.

Cong. Hts.	AB	H	O	A	Naval Sta.	AB	H	O	A
Sugrue,2b	4	1	2	3	Dargo,c	3	0	6	2
Nusb'm,1b	5	2	7	1	Manski,cf	4	1	1	0
Taylor,ss	4	2	2	3	Johnson,3b	5	1	3	2
Porter,3b	5	4	2	3	B'brayer,ss	3	0	4	3
Xander,c	5	2	7	1	Mikel,1b	3	0	6	1
Loeffler,lf	5	0	4	0	Norwo'y,2b	3	1	2	2
Nelligar,cf	2	0	0	1	Fracht,rf	4	1	1	0
Cattell,rf	1	0	1	0	Williams,p	4	1	2	2
Shaw,rf	1	0	0	0	Gallows,lf	3	0	2	0
Boyer,rf	1	0	0	0					
Brown,p	4	0	2	3	Totals	32	5	27	12
Totals	36	11	27	15					

Congress Heights ... 1 2 0 1 0 0 2 0 1—7
Naval R. S. .... 0 0 0 0 2 0 1 1 0—4

Runs—Nusbaum, Porter, Xander, Loeffler, Nelligan (2), Cattell, Mauski (2), Gallows, Williams. Two-base hits—Xander (2), Taylor. Sacrifices—Sugrue, Cattell. Left on bases—Congress Heights, 6; Naval Receiving Station, 5. First base on balls—Off Williams, 4; off Brown, 5. Hit by pitched ball—By Brown (Dargo).

DEPARTMENTAL LEAGUE.

Printers.	AB	H	O	A	G. P. O.	AB	H	O	A
Dalglish,cf	4	1	2	0	Schnel'r,lf	4	1	0	0
Holbr'k,lf	4	1	1	0	Homan,3b	3	1	1	2
Simons,3b	3	2	1	3	Mosedale,cf	4	1	0	0
Dewh'st,rf	4	1	1	0	Harding,1b	4	3	12	0
Waple,1b	4	0	14	0	Hollis,rf	4	1	1	0
Reed,2b	3	1	2	5	Gartland,ss	4	1	4	5
Edwards,ss	4	1	0	3	Sorrell,c	4	0	8	0
McPh'n,c	4	0	3	1	Willner,2b	4	0	1	3
Webb,p	3	1	1	1	Owen,p	3	0	0	3
Totals	33	8	27	13	Totals	34	8	27	13

G. P. O. .... 2 0 0 0 0 0 1 2 0—5
Union Printers ...... 0 0 2 0 0 0 2 0 0—4

Runs—Dalglish, Hollbrook, Homan (2), Harding (2), Edwards, McPherson, Schneider. Errors—Waple (2), Gartland, McPherson. Two-base hits—Homan, Webb, Schneider. Stolen bases—Harding, Mosedale. Double plays — Reed to Waple; Owen to Gartland to Harding; Gartland to Willner. First base on balls—Off Owen, 2; off Webb, 1. Struck out—By Owen, 7; by Webb, 2. Wild pitch—Webb.

Bowie Track In Opening Today

Inaugural Handicap Feature of Card; Post Time 2:30.

THE third lap of Maryland's spring racing program at Bowie, which will be ushered in today at 2:30 p. m., will see an all-star card, featured by the eleventh running of the Inaugural Handicap, a dash of 6 furlongs.

The majority of the winners at the recent Havre de Grace and Pimlico session are already on the grounds and all that is needed to make the session of the Southern Maryland Agricultural Association a success is a fair break from the weather man.

Seven races will be offered daily. In addition to today's feature, there will be a trio of other stakes carded. On Saturday, May 20, the Bowie Kindergarten will be offered. This is a five-eighths mile sprint, exclusively for 2-year-olds.

The much-sought-after James Rowe Memorial Handicap, a mile and 70 yards test, will be run Saturday, May 27.

The piece de resistance of the meeting, booked as the Decoration Day Handicap, and carrying $5,000 added money will be offered May 30, the closing day of the meeting.

Since last fall the inter-city highway between Washington and Baltimore has been improved and as there is free parking space on track property for 10,000 cars, this will likely be the fans' chief mode of travel.

General Manager Joseph B. Boyle has a big demand for clubhouse, private box and reserved seats and expects to cater to an opening day turnout of 15,000 spectators.

An effort is being made to have President Franklin D. Roosevelt come here one day during the meeting. A box in the clubhouse sector has been set aside for his family and his son, James Roosevelt, who took in the Kentucky Derby, is expected to be a frequent user of the box.

SPORTSMAN'S PARK RESULTS
(Associated Press.)

FIRST—Four and one-half furlongs; purse, $500; claiming; for maiden 2-year-olds.
Galeway, 115 (Froggate) 34.32 17.74 9.68
Light Up, 115 (W. Fronk) 11.60 6.46
Polvo's Pride, 115 (J. McLaren) 4.16
Gay Follies, Revelish, Red Riot, Conestoga, Nawab, Lady Macaw, Mortide also ran. Time, 0:59.

SECOND—Five furlongs; purse, $500; claiming; for 4-year-olds and upward.
Kai-Finn, 116 (Arcaro) 5.02 3.20 2.58
Sad Knight, 112 (Harrison) 9.34 5.76
Tiny Wrack, 111 (Klein) 4.62
Gan Lee, Janice T., Snowcloud, Son of Volta, Nick D., Wasteful, Jaz Age also ran. Time, 1:05 2-5.

THIRD—Six and one-half furlongs; purse, $500; claiming; for 3-year-olds and upward.
Too Much Talk, 115 (Reno) 9.14 5.46 3.76
Verda, 110 (J. McLaren) 17.62 8.80
Ever Faithful, 110 (J. Cowley) 5.20
Royal Treasure, Garden Seat, Scandal Sheet, Hazel Hopps, Hailliard, Gee, Harum Scarum also ran. Time, 1:27.

FOURTH—Six and one-half furlongs; purse, $500; claiming; for 3-year-olds and upward.
Blameless, 110 (Harrison) 38.96 11.80 6.76
Tryandagain, 110 (E. Arcaro) .. 4.28 3.52
Tennywood, 115 (Whitacre) 4.74
Zode, Oaten, Thistle Joe, Pill In, Shasta Mint, Nora D., John Mill also ran. Time, 1:26 3-5.

FIFTH—Five furlongs; purse, $500; claiming; for 3-year-olds.
Babee, 105 (Critchfield) 27.50 14.64 11.00
Red Vamp, 103 (Cowley) 11.18 7.72
Victorium, 104 (Whitacre) 52.18
Sunny Sideup, Sweet Va, Monks Bela, Pent House, Bea M., Polyphote and First Down also ran. Time, 1:04 1-5.

SIXTH—Six and one-half furlongs; purse, $500; claiming; for 3-year-olds and upward.
Nosegay, 110 (W. Fronk) .. 22.40 8.30 4.52
Brilliant Girl, 103 (E. Arcaro) .. 5.76 3.72
Arcadian Flag, 115 (J. McLaren) 4.28
Lofty Heights, Dispatcher, Giggy Boy, Wooster Sauce, Si Relief, Bay Bloom and R. K. Girl also ran. Time, 1:26 4-5.

SEVENTH—Five furlongs; purse, $600; claiming; for 3-year-olds and upward.
Meloy, 105 (E. T. Moore) .. 17.02 6.96 6.64
Tombereau, 115 (W. Fronk) 6.10 5.02
Silver Wave, 110 (H. Peake) 16.74
Shirley B., Sister Mary, Predict, Wild Child, Allens and Outbound also ran. Time, 1:04.

EIGHTH—Mile and a sixteenth; purse, $600; claiming; 3-year-olds and upward.
Black Stockings, 111 (W. Morgan) 6.82 5.12 3.00
Gen. Campbell, 111 (E. Arcaro) . 7.30 4.32
King Pin, 110 (W. Fronk) 3.86
Perfect Power, Frank Grossman, Truxton, Reservation, Play Bill, Sun Friar, Beauty Secret also ran. Time, 1:54 3-5.

CHURCHILL DOWNS RESULTS
(Associated Press.)

FIRST—Six and one-half furlongs; purse, $600; for 3-year-olds and upward; claiming.
Hamilton, 113 (C. Corbett) . 3.48 2.72 2.54
Proud Princess, 101 (L. Ruder) 4.50 3.84
Miss Mary Lou, 108 (W. D. Wright) . 7.08
Coral Beach, Golden Deeds, Ball Dress, Greg Ormont, Whymask also ran. Time, 1:20 2-5.

SECOND—Six and one-half furlongs; purse, $600; for 3-year-olds and upward; claiming.
Pantaloons, 96 (E. Porter) . 8.62 7.98 4.22
Racketeer, 113 (R. Finnerty) ... 7.90 3.16
Noahs Pride, 108 (B. Marshio) 2.80
Popo, Axtel, Bimini, Resisting, Sea Billows, Captain T., Royal Guinea also ran. Time, 1:20 2-5.

THIRD—One mile; Crescent Hill Purse, $600; for maiden 3-year-olds and upward; claiming.
Double Date, 102 (Westrope) 9.88 4.76 4.70
Blondella, 107 (K. Horvath) ... 4.08 3.78
Shadowdawn, 102 (H. Chinn) 9.90
Guidess, Main Plate, Xaglenola, Newshawk, *Glover, Pony Up, Flashlike, Chauvenet, *Loradale also ran. Time, 1:40 2-5.
*Field.

FOURTH—Six and one-half furlongs; purse, $600; for 3-year-olds and upward; claiming.
Panther Rock, 106 (C. Corbett) 128.90 26.32 9.64
Sis Agnes, 108 (G. South) 3.56 2.90
Lutie Schuster, 101 (S. Vail) 9.36
Twill, Gunfire, Booby Bird, Green Wave, Traitor also ran. Time, 1:21.

FIFTH—Five furlongs; Narcissus Purse, $600; for 2-year-olds; claiming.
Don Manuel, 106 (Corbett) . 4.36 3.14 2.66
Pharamaid, 103 (S. Vail) 5.82 4.28
Impel, 111 (C. McCrossen) 4.70
Quidem and Cherry Time also ran. Time, 1:01 1-5.

SIXTH—Mile and one-sixteenth; purse, $600; for 3-year-olds; claiming.
Navanod, 110 (McDermott) 11.84 4.32 2.28
Threat, 108 (J. Westrope) 3.32 2.10
Copley Square, 98 (L. Ruder) 2.24
Ridge Lady, Momo also ran. Time, 1:47 1-5.

SEVENTH—Mile and a quarter; purse, $600; claiming; 4-year-olds and upward.
Sweet One, 99 (E. Porter) . 24.70 10.02 5.56
Elizabeth Fox, 104 (S. Renick) .. 7.86 3.76
White Legs, 109 (G. Elston) 3.50
Comstockery, Belen, Ed Lark, Trek, Miss Burke, Beaver also ran. Time, 2:07.

EIGHTH—Mile and a sixteenth; purse, $600; claiming; 3-year-olds.
Stinger, 112 (W. D. Wright) 17.72 7.48 5.80
Star Brook, 107 (S. Vail) 6.96 3.18
Johnny Shaw, 107 (H. L. Fischer) .. 8.44
Dug In, Mom's Polly, Gertrude L., Le Ministre also ran. Time, 1:47 4-5.

The Morning Line

AT BOWIE.

FIRST RACE.

Battling Knight	15-1	Allanah	4-1
Soupcon	4-1	Calgary Kay	5-1
The Gen.	4-1	Colonial Beau	20-1
Wise Money	20-1	Walter K.	15-1
Shavings	15-1	Chio Boy	5-2
Era	20-1	Moon Shy	15-1
Redivivus	20-1	Paddock	15-1
Cordoba	6-1		

SECOND RACE.

Dun Past	12-1	Clear Knight	15-1
†Fair Sun	15-1	Sister Madge	20-1
Stylish Mack	20-1	Mordrom	10-1
Eternal Maid	20-1	Postponement	12-1
Austerlitz II	20-1	Surtees	20-1
Busy Ike	20-1	†Rea	15-1
Instigator	7-5	Loughport	6-1
Revonah	4-1		

†Simmons-Hughes entry.

THIRD RACE.

Prowess	20-1	Welsh Betty	20-1
Pretty Wise	12-1	Mexico	6-5
Too Gal	20-1	Prometheus	5-2
Grace Blotter	15-1	Mischief Maker	20-1
Gadaround	20-1	Dark Ayr	20-1
Suspicious	20-1	Donna Linda	20-1
Ima Queen	10-1	Dunrock	20-1
Mr. Swift	20-1		

FOURTH RACE.

Illusive	3-1	Star Porter	8-5
Flag View	20-1	Blessed Event	10-1
Cutie Face	5-2	Cantoria	8-1
Redress	15-1		

FIFTH RACE.

Rehoboth	15-1	†Open Hearth	6-5
Ned O.	20-1	†Tred Avon	6-5
Canron	4-1	Clotho	8-1
Action	15-1	Cantoria	20-1
Scotch Gold	6-1	†Springsteel	6-5

†Labrot entry.

SIXTH RACE.

Indian Runner	4-1	Traffic Judge	8-1
Wise Count	6-1	Butter Beans	4-1
Vishnu	6-1	English Knight	20-1
Monel	10-1	Action	5-2
Levaal	15-1		

SEVENTH RACE.

Caterer	20-1	Gramarye	15-1
Todd Zev	20-1	‡Bubola	4-1
Flying Max	10-1	Pelham	20-1
Banderlog	10-1	†The Doctor	15-1
Gen. Lejeune	4-1	Annimessic	5-2
†Soeur Blanche	4-1	‡Cloudy Day	15-1

†Ferguson-Denham entry.
‡Haymaker-Haymaker entry.

JAMAICA RESULTS.
(Associated Press.)

FIRST—Five furlongs; purse, $500; special weights; for maiden 2-year-old colts and geldings.
Physician, 118 (A. Robertson) 1-3 out out
Stocks, 118 (H. Mills) 2-1 4-5
*Fast Chance, 118 (H. Thurber) 3-5
*Big Boots, Kozak, Border Knight, Dennis King also ran. Time, 1:00.
*A. L. Gerry entry.

SECOND—Six furlongs; first division; purse, $600; for 3-year-olds and upward; claiming.
Bel Tempo, 102 (D. Bellizzi) .. 4-1 8-5 4-5
Mae Sweep, 113 (A. Robertson) 4-5 2-5
Bonnie Cain, 112 (T. Malley) 5-3
The Afghan, Pressa Hon, Our Sallie, Cane Heart, Blut Blitzen, Squeaky, Dancing Boy, Key Chain also ran. Time, 1:13.

THIRD—Five furlongs; Pollyanna Purse, $600; for 2-year-old fillies; allowances.
Macadam, 112 (H. Mills) .... 9-10 1-3 out
Cherry Tart, 112 (S. Coucci) 1-1 2-5
Merway, 112 (M. Lewis) 4-5
Watch Her, Lady Kenneally also ran. Time, 1:00 2-5.

FOURTH—Six furlongs purse, $600; second division; for 3-year-olds and upward; claiming.
O'Riley, 112 (S. Coucci) 13-5 1-1 1-2
O'Connell, 112 (Coltiletti) 2-1 1-1
Hey There, 118 (L. Schaeffer) 2-1
Jean Brown, Tommy Lad, Breezing Thru, Dumbell, Zaldee, Bean Bag, Monkeyshine, Unsettled, Grand Baby also ran. Time, 1:12 3-5.

FIFTH—Mile and one-sixteenth; purse, $600; for 3-year-olds and upward; claiming.
Bill Looney, 116 (F. Horn) .... 6-5 2-5 out
Cock Robin, 109 (McLeary) 8-1 2-1
Lel, 110 (A. Pascuma) 4-5
Grey Light, Affirmative also ran. Time, 1:49.

SIXTH—Mile and one-sixteenth; purse, $600; for 4-year-olds and upward; claiming.
Al Neiman, 115 (F. Horn) .... 7-5 2-5 out
Condescend, 115 (L. Fator) ...... 8-5 out
Even Up, 107 (D. Bellizzi) ...... out
Pintail, Fleet Flag also ran. Time, 1:45.

AURORA ENTRIES.
(Associated Press.)

FIRST RACE—One mile and 70 yards; purse, $500; claiming; for 3-year-olds and upward.
1 *Charlie Bills ..112 | 5 *Rejuvenation ..112
2 *Comet ..112 | 6 Gold Ridge ..117
3 *Fort. Mann ..112 | 7 *Jack Up ..112
4 *Jeff O'Neil ..112

SECOND RACE—Five and one-half furlongs; purse, $500; claiming; for 3-year-olds and upward.
1 Donday ..114 | 7 *Amour ..104
2 *Sandy Man ..109 | 8 *Nardo ..109
3 *Polaire ..99 | 9 *Skipaway ..104
4 St. Jim ..114 | 10 Windy Ross ..114
5 *C. Earl Pat ..109 | 11 Bud K. ..104
6 Shorty ..114 | 12 *Maj. Gomez ..99

THIRD RACE—Five and one-half furlongs; purse, $500; claiming; for 3-year-olds and upward.
1 *Ragabald ..109 | 7 *Mailliw ..109
2 Yucatan ..114 | 8 Shady Rest ..114
3 *Flying Giblon ..99 | 9 *Scroll ..94
4 *Niato ..104 | 10 *H. Complexion ..94
5 Woody Simon ..104 | 11 *Relline ..109
6 Bellcap ..104 | 12 Val J. ..104

FOURTH RACE—Five and one-half furlongs; purse, $500; claiming; for 3-year-olds and upward.
1 Oziti ..105 | 4 *Primer ..96
2 Royal Rock ..111 | 5 *Golden Sun ..109
3 *Buzzy Boo ..104 | 6 *Chief Daunt ..100

FIFTH RACE—One mile and 70 yards; purse, $500; claiming; the St. Charles; for 3-year-olds and upward.
1 *Magna Mater ..103 | 5 *George K. ..106
2 Light Nun ..106 | 6 *Sweet Lassie ..94
3 *Step Pretty ..94 | 7 *Saucy Maria ..94
4 *Gate Boy ..106 | 8 Renounce ..97

SIXTH RACE—One mile and 70 yards; purse, $500; claiming; for 3-year-olds and upward.
1 *Cynara ..91 | 4 *Red Polly ..94
2 Baritone ..111 | 5 *Winnie Jo. ..99
3 *Dreamy Belle ..91 | 6 *Sir Dean ..106

SEVENTH RACE—Five and one-half furlongs; purse, $500; claiming; for 3-year-olds and upward.
1 *La Belotte ..104 | 7 Goodyear ..114
2 Sideshow ..109 | 8 *Gallop Along ..109
3 *Chris Paschen ..109 | 9 Dick Wheel ..114
4 *Tarpon ..109 | 10 *Atlas ..109
5 Maximum ..114 | 11 *L. Messenger ..104
6 *Beauty Bride ..104 | 12 *Angie May ..104
*Apprentice allowance claimed.

AURORA RESULTS.
(Associated Press.)

FIRST—Five and one-half furlongs; purse, $500; claiming; for maiden 3-year-olds and upward.
First Regiment, 105 (J. McCoy) 5.60 3.08 3.04
Run Buddy, 106 (C. Mills) 9.12 5.56
Prudy Basil, 106 (Canfield) 5.74
Henry Curry, Parade Step, Olive Anna, Nancy Cloi, Miss Huntress also ran. Time, 1:16.

SECOND—Five furlongs; purse, $500; claiming; for 3-year-olds and upward.
Princess Carolyn, 103 (J. McCoy) 93.72 32.72 6.78
Pauly, 105 (J. W. Frye) 6.80 4.20
Caravan, 108 (M. Parke) 2.64
Cynara, Red Spider, Hoosier Prince, Princess Val, Angie May, Tight Rope, Red Note also ran. Time, 1:15.

THIRD—Five and one-half furlongs; purse, $550; claiming; for 3-year-olds and upward.
Shift, 106 (R. Arnold) 6.92 3.38 2.54
The French Rose, 108 (M. Parke) 2.90 2.52
Maximum, 113 (L. Geving) 3.02
Legal Hunter, Madame B. C., Ciceronese, Smart Lady, Fortunate Mann also ran. Time, 1:16.

FOURTH—Four and one-half furlongs; purse, $600; allowances; Big Rock Purse; for 2-year-olds.
Monty M., 114 (P. Groos) .. 8.08 4.80 3.38
Candle Fly, 111 (Comingore) 5.20 3.20
Customer, 107 (T. May) 3.08
Grand Flight, Charming Sir, Little Donald also ran. Time, 1:01.

FIFTH—Five and one-half furlongs; purse, $500; claiming; Batavia Purse; for 3-year-olds and upward.
Preferred, 112 (M. Parke) .. 5.74 3.40 2.78
Fiddler, 113 (C. Hooper) 3.82 2.90
Old Star, 104 (T. P. Martin) 3.52
Gay Prince, Justice B. also ran. Time, 1:14.

SIXTH—One mile and 70 yards; purse, $500; claiming; for 3-year-olds and upward.
Alto, 115 (J. W. Frye) 13.66 5.48 3.74
Crowned Head, 112 (T. May) 3.48 2.64
Kybo, 107 (C. Hooper) 3.06
More Power, Bob Custer and Starch also ran. Time, 1:59.

SEVENTH—Five and one-half furlongs; purse, $500; claiming; for 3-year-olds and upward.
Wild Dreams, 115 (Geving) 21.34 7.72 5.24
Baptiste, 108 (R. Arnold) 4.98 4.26
Principio, 115 (T. May) 4.76
Bell Cap, Huon Time, Light Nun, Bavelle Fronk, Hallock, Stella F. and Alamae also ran. Time, 1:15.

G. U. NINE IDLES.

Wet grounds caused a postponement of the Georgetown-Mount St. Mary's game scheduled for yesterday at the Hilltop.

Dodgers Rally in Ninth To Defeat Cards, 5-2

St. Louis, May 17 (A.P.).—Rallying in the ninth inning for the third successive game, the Brooklyn Dodgers scored three runs to defeat the St. Louis Cardinals, 5 to 2, today. The victory boosted the Dodgers into third place.

With the score tied at 2-all, O'Doul and Frederick came through with singles. Manager Max Carey called for the old-fashioned squeeze play and it worked, O'Doul scoring as Cuccinello laid down a sacrifice bunt along the first base line. Flowers and Judge followed with triples, to drive in two more runs.

Brooklyn.	AB	H	O	A	St. Louis.	AB	H	O	A
Stripp,3b	3	0	0	1	Martin,3b	4	3	2	0
Taylor,cf	5	0	3	0	Frisch,2b	4	1	6	3
O'Doul,lf	3	2	3	0	Crawf'd,1b	3	0	7	2
Freder'k,rf	4	3	4	0	Medwick,lf	4	2	0	0
C'nello,2b	2	0	3	1	Allen,cf	4	0	4	0
Wright,ss	3	1	1	3	Watkins,rf	4	0	1	0
*Outen	1	0	0	0	J.Wilson,c	4	1	4	1
Flowers,ss	1	1	0	1	Durocher,ss	3	0	3	6
Judge,1b	5	2	9	1	Walker,p	2	0	0	0
Lopez,c	5	1	4	1	Johnson,p	1	1	0	0
Heimach,p	2	1	0	1					
Thurston,p	2	0	1	1	Totals	32	8	27	12
Totals	36	11	27	10					

*Batted for Wright in seventh.

Brooklyn .... 0 0 0 1 1 0 0 0 3—5
St. Louis .... 1 0 1 0 0 0 0 0 0—2

Runs—O'Doul (2), Frederick, Flowers, Judge, Martin (2). Errors—O'Doul, J. Wilson. Runs batted in—Heimach, Frederick, Cuccinello, Flowers, Judge, Frisch, Crawford. Two-base hits—Wright, Judge, O'Doul, Martin, Medwick. Three-base hits—Flowers, Martin, Judge. Sacrifices—Cuccinello, Crawford. Stolen bases—O'Doul, Frisch. Double plays—Wright to Cuccinello to Judge; Durocher to Frisch to Crawford; Crawford to Durocher to Wilson to Frisch. Left on bases—St. Louis, 8; Brooklyn, 12. First base on balls—Off Walker, 7. Struck out—By Heimach, 2; by Walker, 1; by Johnson, 2. Hits—Off Heimach, 5 in 4 2-3 innings; off Thurston, 3 in 4 1-3 innings; off Walker, 6 in 6 2-3 innings; off Johnson, 5 in 2 1-3 innings. Hit by pitched ball—By Heimach (Frisch). Winning pitcher—Thurston. Losing pitcher—Johnson. Umpires—Magerkurth and Reardon. Time of game—2 hours and 12 minutes.

COLORED DEPT. LEAGUE.

G. P. O.	AB	H	O	A	Postoffice.	AB	H	O	A
Nixon,cf	4	1	2	1	E.Payne,3b	4	0	0	0
Hope,lf	2	0	1	0	Smith,1b	4	2	8	1
H'kins,1b	2	0	5	0	Jackson,ss	4	2	3	1
Crump,ss	4	2	3	0	Wash'n,2b	4	1	3	2
D'ridge,2b	2	0	2	2	Mallory,cf	3	0	2	0
Lee,3b	4	1	2	0	Lacy,lf	1	1	1	0
Mills,rf	4	2	1	0	T.Payne,c	2	0	5	4
Thomas,c	2	2	8	0	Wilson,rf	2	0	1	0
Carter,p	4	1	0	0	Ingram,p	0	0	0	0
Jef'son,1b	1	0	0	0	Plummer,p	3	1	1	2
					West,rf	1	0	0	0
Totals	29	9	24	3	Totals	28	7	24	10

G. P. O. .... 2 1 0 0 0 0 0 1—4
Postoffice ...... 0 0 2 0 0 0 0 2—4

Runs—Nixon, Hope, Smith (2), Plummer, Carter, Lee, Jackson. Errors—Smith, Dandridge, Jefferson, Thomas. Two-base hits—Carter, Smith. Three-base hit—Lee. Stolen bases—Hope (2), Dandridge (2), Nixon, Lacy (2), Mills. Sacrifice—Thomas. Double plays—Nixon to Hawkins, Crump to Hawkins, Plummer to Smith. Left on bases—G. P. O., 8; Postffice, 3. First base on balls—Off Ingram, 2; off Carter, 3; off Plummer, 4. Hits—Off Ingram, 3 in 2 innings; off Plummer, 6 in 6 innings. Hit by pitched ball—By Plummer (Dandridge). Struck out—By Ingram, 2; by Carter, 8; by Plummer, 3. Balk—Ingram.

JAMAICA ENTRIES.
(Associated Press.)

FIRST RACE—Five furlongs; purse, $600; claiming; for 2-year-old maidens.
1 *Mind Reader ..107 | 4 Masked Jester ..112
2 Aga Ray ..112 | 5 R. Pinchot ..116
3 Forgeron ..116 | 6 Walda ..113

SECOND RACE—Six furlongs; purse, $600; claiming; for 3-year-olds and upward.
1 Little Lad ..110 | 5 A La Carte ..116
2 Rubio ..121 | 6 Bantu ..115
3 *Clarify ..110 | 7 Haggerson ..116
4 Cabezo ..119 | 8 Spring Fever ..119

THIRD RACE—Six furlongs; purse, $600; conditions; the Artful; for 3-year-olds and upward; fillies and mares.
1 Glidelia ..106 | 3 Brown Wren ..100
2 Key Chain ..100 | 4 Fancy Flight ..102

FOURTH RACE—(First division); 1 1-16 miles; purse, $600; claiming; for 3-year-olds and upward.
1 Shere Khan ..110 | 5 The Crane ..116
2 *Black Patricia ..106 | 6 †Don't Blush ..104
3 Lucky Racket ..111 | 7 Easy ..116
4 *Euclid ..111 | 8 Grand Baby ..116

FIFTH RACE—One mile and 70 yards; purse, $600; conditions; for 3-year-old maidens.
1 Jovius ..112 | 5 Carlaro ..112
2 Dark Winter ..112 | 6 Treasure Hunt ..107
3 Becteach ..112 | 7 Moon Blink ..107
4 Union ..112

SIXTH RACE—(Second division); 1 1-16 miles; purse, $600; claiming; for 3-year-olds and upward.
1 Tom Mac ..111 | 5 †Rubberneck ..109
2 Big Grass ..106 | 6 Quick Step ..116
3 Papyrograph ..116 | 7 Seymour ..110
4 *Private Bird ..111
*5 lbs. apprentice allowance claimed.
†7 lbs. apprentice allowance claimed.
Weather, clear; track, slow.

Minor League Results

INTERNATIONAL LEAGUE.

		R.	H.	E.
Buffalo	001 050 500	11	15	1
Toronto	083 000 20x	13	14	0

Bloomer, Bartulis, Caraway and Crouse; Collier, Birkofer, Goldstein and Heaving.

		R.	H.	E.
Albany	000 000 021 1	4	7	1
Jersey City	000 002 010 0	3	8	2

Milstead, Porter and Legett; Pipgras, Strelecki, McCloskey and Rensa.

		R.	H.	E.
Newark	000 100 000	1	5	2
Baltimore	001 013 00x	5	7	1

Weaver, Duke and Hargreaves, Kies; Cantrell and Linton.

Only games scheduled.

SOUTHERN ASSOCIATION.

		R.	H.	E.
Memphis	001 100 224	10	23	0
Atlanta	000 001 002	3	6	1

Kelly and Cuoto; Hasty, Blethen and Phillips.

		R.	H.	E.
Little Rock	210 010 000	3	7	12	1
Knoxville	000 201 100	0	4	13	3

Barnabo, Green and Goebel; Adkins and Head.

		R.	H.	E.
New Orleans	402 000 100	7	10	1
Nashville	000 030 003	6	10	2

Johnson, Perrin and Autry; Castleman, Speece and Baker.

		R.	H.	E.
Birmingham	000 020 010	3	10	0
Chattanooga	201 000 10x	4	10	0

Shoaf, McCabe and Berres; Thomas and Maple.

PACIFIC COAST LEAGUE.

		R.	H.	E.
Seattle	000 001 200	3	8	2
Oakland	004 001 00x	5	10	1

Sewell, A. Walsh and Cox; McEvoy and Veltman.

		R.	H.	E.
Hollywood	000 000 000 00	0	6	1
San Francisco	000 000 000 01	1	8	1

(Eleven innings.)
Page and Summers; Davis and McIsaacs.

		R.	H.	E.
Missions	000 271 004	14	17	3
Los Angeles	014 010 303	12	15	3

Babich, Johnson and Fitzpatrick; Herrmann, Stitzel, Nelson, Buchanan and Mc-Mullen.

AMERICAN ASSOCIATION.

		R.	H.	E.
Indianapolis	000 000 040	4	7	1
Toledo	000 223 00x	7	11	1

Daglia and Riddle; Twogood, Pearson and O'Neil.

		R.	H.	E.
Louisville	000 012 000	3	6	1
Columbus	020 111 00x	5	12	1

McKain, Bass and Thompson; Dean and Gonzales.

		R.	H.	E.
St. Paul	000 210 000	3	12	0
Milwaukee	000 000 200	2	6	1

Harriss and Fenner; Caldwell and Young.

Minneapolis-Kansas City, rain.

MISSISSIPPI VALLEY LEAGUE.
Springfield, 13; Rock Island, 1.

NEW YORK-PENN. LEAGUE.
Scranton, 3-0; Reading, 1-5.
Williamsport, 12-5; Wilkes-Barre, 10-6.
Binghamton, 7-5; York, 6-0.
Harrisburg, 4; Elmira, 3.

PIEDMONT LEAGUE.
Richmond, 13; Durham, 7.

GAITHERSBURG GAME.

The Gaithersburg Aces entertain the Wash B. Williams All-Stars in a double-header Sunday afternoon, starting at 1:30 o'clock. The Aces' game with the Georgetown A. C. has been canceled.

RACING SELECTIONS

SPORTSMAN'S PARK.
(For fast track.)
1—Little Joyce, Albane, Cabouse.
2—Phantasime, Annan, Blighter.
3—Lamp Black, Amsterdam, Sultry.
4—Kai-Finn, Concisus, Bagamasher.
5—Young Bill, Lady Menifee, Morsun.
6—Martie Flynn, Very Well, Hoops.
7—Miscoh, Go Fetch, Rex Regent.
8—Jack Biener, Mutual Friend, Piecemeal.
Best bet—Martie Flynn.

JAMAICA.
(For slow track.)
1—Masked Jester, Aga Ray, Mind Reader.
2—Cabezo, Rubio, Ala Carte.
3—Glidelia, Fancy Flight, Key Chain.
4—Euclid, The Crane, Lucky Racket.
5—Dark Winter, Carlaro, Jovius.
6—Quick Step, Papyrograph, Frigate Bird.
Best bet—Glidelia.

CHURCHILL DOWNS.
(For fast track.)
1—Unkie Tom, Captain Bill, Gilbert Elston.
2—Volwood, Voltina, Cresta Run.
3—Broomshot, Uncle Matt, Betty Farrell.
4—Ruff Stuff, Our Admiral, Betty Wee.
5—My Blaze, Votan, Brass Monkey.
6—Fingal, Mighty Atom, Shepherd Boy.
7—Fortunate Youth, Marmion, Boilermaker.
8—Chipola, Scarlet Brigade, Pangloss.
Best bet—Fingal.

AURORA.
(For heavy track.)
1—Jeff O'Neil, Gold Ridge, Charlie Bills.
2—Donday, Major Gomez, Shorty.
3—Niato, High Complexion, Ragabald.
4—Oziti, Primer, Royal Rock.
5—Magna Mater, Renounce, Step Pretty.
6—Sir Dean, Baritone, Red Polly.
7—Beauty Bride, Maximum, Gallop Along.
Best bet—Oziti.

BOWIE ENTRIES.
(Associated Press.)

FIRST RACE—Six furlongs; purse, $800; claiming; for 3-year-olds and upward.
1 Battling Knight ..118 | 9 *Cordoba ..107
2 *Soupcon ..113 | 10 *Allanah ..108
3 The Gen. ..118 | 11 *Calgary Kay ..113
4 Paddock ..118 | 12 *Colonial Beau ..113
5 Wise Money ..118 | 13 *Walter K. ..113
6 Shavings ..107 | 14 *Chio Boy ..113
7 Era ..118 | 15 Moon Shy ..107
8 Redivivus ..118

SECOND RACE—Six furlongs; purse, $800; claiming; for 3-year-olds and upward.
1 Dunpast ..118 | 9 Revonah ..112
2 †*Fair Sun ..108 | 10 *Clear Knight ..113
3 Loughport ..112 | 11 Sister Madge ..107
4 Stylish Mack ..118 | 12 Mordrom ..118
5 Eternal Maid ..107 | 13 Postponement ..112
6 Austerlitz II ..118 | 14 Surtees ..118
7 Busy Ike ..112 | 15 †*Rea ..108
8 Instigator ..118
†J. D. Simons and Mrs. F. J. Hughes entry.

THIRD RACE—Six furlongs; purse, $800; claiming; for 3-year-olds and upward.
1 *Prowess ..108 | 9 Mr. Swift ..112
2 Pretty Wise ..112 | 10 Welsh Betty ..113
3 Dunrock ..112 | 11 Mexico ..118
4 *Too Gal ..102 | 12 Prometheus ..118
5 Grace Blotter ..107 | 13 Mischief Maker ..107
6 Gadaround ..112 | 14 Dark Ayr ..118
7 Suspicious ..113 | 15 Donna Linda ..107
8 *Ima Queen ..108

FOURTH RACE—Six furlongs; purse, $1,000; the Old Virginia; for 3-year-olds.
1 Illusive ..100 | 5 Redress ..110
2 Flag View ..100 | 6 Star Porter ..110
3 Cantoria ..106 | 7 Blessed Event ..110
4 Cutie Face ..100

FIFTH RACE—One mile and 70 yards; purse, $2,000 added; the Bowie Inaugural Handicap; for 3-year-olds and upward.
1 Rehoboth ..106 | 6 Scotch Gold ..112
2 Clotho ..106 | 7 †Open Hearth ..108
3 Ned O. ..103 | 8 †Tred Avon ..120
4 Canron ..112 | 9 Cantoria ..98
5 Action ..103 | 10 †Springsteel ..115
†S. W. Labrot entry.

SIXTH RACE—Six furlongs; purse, $800; claiming; for 3-year-olds and upward.
1 *Indian Runner ..116 | 6 Levaal ..114
2 Wise Count ..119 | 7 Traffic Judge ..121
3 Vishnu ..119 | 8 *Butter Beans ..114
4 Action ..124 | 9 English Knight ..120
5 *Monel ..112

SEVENTH RACE—One and one-sixteenth miles; purse, $800; claiming; for 3-year-olds and upward.
1 Caterer ..116 | 7 *†So'r Blanche ..104
2 *‡Cloudy Day ..111 | 8 *Gramarye ..102
3 *Todd Zev ..102 | 9 *‡Bubola ..106
4 Flying Max ..120 | 10 Pelham ..111
5 Banderlog ..120 | 11 *†The Doctor ..111
6 *Gen. Lejeune ..115 | 12 *Annimessic ..113
†C. O. Ferguson and Mrs. W. H. Denham entry.
‡L. Haymaker and R. V. Haymaker entry.
*Apprentice allowance claimed.
Weather, clear; track, heavy.

CHURCHILL DOWNS ENTRIES
(Associated Press.)

FIRST RACE—Five furlongs; purse, $800; claiming; for 2-year-old maidens.
1 Busy Jay ..111 | 7 Genial Joe ..111
2 Everybody ..111 | 8 C'nsellor Crane ..111
3 Lucky Prince ..111 | 9 Capt. Bill ..116
4 Hoosier's Pride ..111 | 10 Unkie Tom ..116
5 *Prince Star ..106 | 11 King Faro ..111
6 Gilbert Elston ..111

SECOND RACE—Six furlongs; purse, $800; claiming; for 3-year-olds.
1 Thistle Tom ..107 | 11 Grania ..105
2 Flag Wave ..105 | 12 *Helen Bab ..97
3 *Ladykin ..97 | 13 *Lit. Connelly ..103
4 Ocean Flight ..102 | 14 Cresta Run ..110
5 *Pretty Monk ..102 | 15 *Kievette ..100
6 *Auf W'rsehn ..108 | 16 Whirling ..112
7 Bonnie View ..102 | 17 *Pete ..102
8 Volwood ..110 | 18 Voltina ..112
9 *Sue Terry ..97 | 19 Fast Colors ..110
10 *Bichloride ..107 | 20 *Night Jasmine ..100

THIRD RACE—Six furlongs; purse, $600; claiming; for 4-year-olds and upward.
1 *Quorum ..106 | 6 Le Condor ..107
2 *Pr. Farthing ..107 | 7 Qu..ndo ..107
3 Uncle Matt ..114 | 8 *My Prince ..102
4 Gunfire ..107 | 9 Big Business ..107
5 *Betty Farrell ..97 | 10 *Broomshot ..101

FOURTH RACE—Five furlongs; purse, $600; allowances; for 2-year-olds.
1 Ruff Stuff ..112 | 4 Thomasville ..109
2 Masked Prince ..109 | 5 Betty Wee ..112
3 Our Admiral ..112 | 6 Brilliant Rose ..109

FIFTH RACE—One mile; purse, $600; claiming; for 3-year-olds and upward.
1 Thunder Tone ..112 | 6 Abe Furst ..111
2 By Gracious ..104 | 7 My Blaze ..111
3 Edith A. ..102 | 8 *Votan ..106
4 *Sada ..106 | 9 *Jodie K. ..106
5 Brass Monkey ..112

SIXTH RACE—Seven furlongs; purse, $600; claiming; for 3-year-olds.
1 Spanish Way ..111 | 5 *Shepherd Boy ..103
2 Pot au Brooms ..111 | 6 Gyro ..108
3 Mighty Atom ..112 | 7 *Fingal ..108
4 Red Roamer ..109

SEVENTH RACE—One and one-sixteenth miles; purse, $600; allowances; for 3-year-olds and upward.
1 Impish ..112 | 4 Peggy Lehmann ..107
2 Fort. Youth ..112 | 5 Boilermaker ..105
3 Marmion ..112

EIGHTH RACE—One and one-eighth miles; purse, $600; claiming; for 4-year-olds and upward.
1 Pretty Penny ..110 | 11 Trotwood ..109
2 *Pangloss ..107 | 12 *Santerno ..104
3 *Honey Locust ..99 | 13 Stop Gap ..112
4 Belen ..104 | 14 *Lady Gibson ..102
5 *Peace Lady ..102 | 15 Double O. ..109
6 Chipola ..112 | 16 Balderdash ..112
7 Elcidio ..109 | 17 *Nuckol's Boy ..107
8 *Bunting Lady ..107 | 18 Watch Tower ..109
9 *Scar. Brigade ..104 | 19 *M. of Honor ..99
10 Ballyhoo ..109
*Apprentice allowance claimed.
Weather, clear; track, fast.

SPORTSMAN'S PARK ENTRIES
(Associated Press.)

FIRST RACE—Four and one-half furlongs; purse, $600; claiming; for 2-year-olds.
1 *Albane ..102 | 4 Slip Knot ..105
2 Wheeler G. ..107 | 5 Grey Hip ..107
3 Cabouse ..113 | 6 Little Joyce ..106

SECOND RACE—Six and one-half furlongs; purse, $500; claiming; for 3-year-olds and upward.
1 Blighter ..112 | 9 Annan ..112
2 Active Amer'n ..102 | 10 Reighburn ..112
3 *Patangon ..107 | 11 Orange Plume ..112
4 Romac ..102 | 12 Transformat'n ..107
5 Modern Maiden ..107 | 13 Polyfon ..112
6 Phantasime ..107 | 14 Clean Play ..112
7 La Manga ..107 | 15 El Relicari ..107
8 Crash ..112 | 16 Jack Murphy ..112

THIRD RACE—Six and one-half furlongs; purse, $500; claiming; for 3-year-olds and upward.
1 *Past Life ..107 | 10 Zombro ..102
2 Amsterdam ..112 | 11 Pollywog ..112
3 Jacq. Coogle ..107 | 12 *Epona ..92
4 Kinnear ..102 | 13 Sultry ..112
5 Garrick ..112 | 14 Tamerlane ..112
6 Southland Belle ..107 | 15 Judge Bartlett ..112
7 Hazel Denson ..107 | 16 *Conventional ..97
8 *Lampblack ..107 | 17 Wild Kitty ..107
9 Kelso ..112

FOURTH RACE—Five furlongs; purse, $500; claiming; for 3-year-olds and upward.
1 All Upset ..108 | 6 Penthouse ..108
2 Concisus ..109 | 7 Bagamasher ..108
3 Terminus ..97 | 8 *Serving Lad ..97
4 *Force ..103 | 9 Lillian Tobin ..107
5 Betty Barrett ..107 | 10 Kai-Finn ..108

FIFTH RACE—Five furlongs; purse, $500; claiming; for 3-year-olds and upward.
1 *Uforme ..108 | 6 Lady Menifee ..110
2 Morsun ..115 | 7 Plucky Girl ..103
3 W. J. Balmer ..102 | 8 Mac Moon ..108
4 Bocaratone ..108 | 9 Finger Tips ..103
5 My Desire ..107 | 10 *Young Bill ..107

SIXTH RACE—Six and one-half furlongs; purse, $500; claiming; for 3-year-olds and upward.
1 Very Well ..103 | 7 Martie Flynn ..110
2 Batty ..103 | 8 *Flag Bearer ..113
3 Anna Adelia ..102 | 9 †Sobieha ..108
4 Commuter ..109 | 10 Well Heeled ..104
5 Hoops ..106 | 11 Longus ..109
6 Cardinal Jack ..95
†Mrs. E. McCuan entry.

SEVENTH RACE—One mile and 70 yards; purse, $500; claiming; for 3-year-olds.
1 Rex Regent ..112 | 5 Go Fetch ..112
2 Hukill ..112 | 6 Upon ..112
3 Prince Pebbles ..112 | 7 Miscoh ..107
4 *David's Own ..107

EIGHTH RACE—One mile and 70 yards; purse, $500; claiming; for 3-year-olds and upward.
1 How Tiz ..112 | 8 Bob Weidel ..115
2 Jack Biener ..112 | 9 Star Play ..115
3 Mutual Friend ..108 | 10 Piecemeal ..107
4 King Pin ..106 | 11 *Bridegroom ..103
5 Bay Rose ..107 | 12 Babboo ..112
6 Different ..112 | 13 The Spaniard ..112
7 May Nap ..112 | 14 *Tonsie B. ..102
*Apprentice allowance claimed.

DUNBAR IN VICTORY.

The Dunbar High nine defeated the Aztec A. C. yesterday, 9 to 7. Jackson made two hits for the winners.

Shikat Is Due Hot Mat Battle

Meets Rough Frank Speers in Top at Auditorium.

KNOWING that Frank Speers is one of those oft-referred-to "Southern gentlemen" and a former football star from Georgia Tech, one would not expect to find him such a rough and tough customer as he is on the mat. But Speers, having taken up this game as a means of livelihood, figures the only way to make a success is to give the fans what they want—so he puts on one of those "knock 'em down, drag 'em out" bouts, whenever he sees action.

Speers formerly performed here when the Mondt-Bowser circuit staged shows at Bolling Field. He was plenty tough then and he is more so now that he has picked up some of the fine points of the game. He is due to show his wares in tonight's feature bout at the Auditorium, but he will have to be rougher and more scientific than he ever has been if he hopes to earn the verdict, for his opponent is none other than Dick Shikat, former world title claimant. This pair battles to a finish with plenty of action promised.

Marshall to Tackle Davis.

In the semifinal, which also is due to cause many a thrill, Everett Marshall takes on a most promising youngster in Karl Davis. Via the grapevine route, it is learned that Davis has been singled out for bigger and better things in the mat game and Marshall will have to put up his best scrap to earn the verdict. Davis is one of those nerve pressers, and he knows even more places to push than does Doc. Ralph Wilson, a specialist on the subject. Marshall has thrown Joe Savoldi and has two verdicts over Strangler Lewis to his credit.

Doc Wilson also has a place on the program, meeting John Katan, while other bouts bring Eli Fischer against George Zaharias and "Chief" Chewaki against Vic Christy.

Stewards at Chicago Discipline Two More

Chicago, May 17 (A.P.).—Two more jockeys, A. Anderson and C. Schanze, were disciplined today by the stewards at Sportsmans Park, Chicago's half-mile track, in an effort to break up what Presiding Steward Samuel C. Nuckols termed a "ring."

Since Lester Dye was set down Monday for "pulling" his mount in the fifth race, four riders have either been suspended or ordered to leave the track. M. Dupuy and D. Burney were told to pick up their belongings and leave, after further investigation had revealed Dye confessed that jockeys were betting on the races and making efforts to see that their choices got home.

BOWIE SPECIAL
$1.00—Round Trip—$1.00
Individual Seats Reserved
Direct to Grandstand
Cleanest—Safest—Fastest
Leaves 12th and N. Y. Avenue N.W., on W. B. & A. Electric Line, Daily at 1:10 P. M. First Train Back After Races.

BOWIE RACES
May 18th to May 30th
Special trains on W., B. & A. leave 12th and New York Ave. N.W. every 15 minutes after 12:05 p. m.
Direct to Grandstand
First Race 2:30 P. M.

$2 DAVENPORTS $2
Continued winning. Yesterday I put over
CHATTERDOO WON $12.00
Day before my horse just coasted home—
SQUEEZE PLAY WON $13.40
Day before gave TAZEWELL, ran second. Day before gave ACTION—WON, $16.00. Day before gave CHATTERDOO—WON, $45.20. A record of FOUR WINNERS and one second out of five horses speaks for itself. I am going to slam over a SLEEPER today that will have the whole town talking. Get it, bet it, and WIN. Call MET. 8667 for delivery service. Sold only at
Eddie's Smoke Shop, 503 12th St.

HEY YOU
If you want to clean up on the opening day at Bowie with a horse that has been primed just for this soft spot and WILL run away from the rest of the field with a $20.00 mutuel hanging on his nose, just go to one of the news stands listed below and ask for FRANK O'NEIL'S Live Horse. Remember this is a hot horse, so get yours early before the bookies buy them up. Some of my recent winners were: Major General won, $9.40; Squeeze Play won, $13.40. ONLY ONE DOLLAR at the following newsstands:
Henderson's, 14th & N. Y. Ave. N.W.
Post Stand, Front of Wash. Post. Bldg.
Star Cart, 11th & Pa. Ave. N.W.
Jimmie's, 504½ 9th St. N.W.

A $500.00 REWARD
Is what you will get for making a $10 win parlay on CLUBHOUSE two big LONG-SHOTS. I have the winner of the second race. Will easily beat LOUGHPORT, REVONAH, INSTIGATOR and all the favorites. Can't be given any chance on form and will pay HUGE ODDS. In fact I advise going to the track to make your bet. Comes from a group of PLUNGERS who make few mistakes when their money is on the line AS IT IS TODAY. I will
REFUND YOUR MONEY
If either of my horses today is a favorite. My second WINNER is one of the sweetest betting propositions I have ever handled and I KNOW he is just as good as IN right this minute. I will stake my reputation on today's result. Don't go to Bowie without your copy of CLUBHOUSE. Costs only $2. FREE delivery service. Call MET. 8198 EARLY. Sold only at
Eddie's Smoke Shop, 503 12th St.

BOWIE
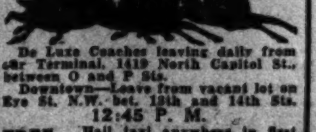
De Luxe Coaches leaving daily from our Terminal, 1419 North Capitol St., between O and P Sts.
Downtown—Leave from vacant lot on Eye St. N.W. bet. 13th and 14th Sts.
12:45 P. M.
FREE Hail taxi anywhere in first zone; we pay fare at our terminal only.
FREE We give you two horses daily.
FREE Park your car in our garage until you return.
$1.00 ROUND TRIP
JAMES IS STILL ON THE JOB
Phone Potomac 4311.

THE POST'S CONSENSUS AT BOWIE

The following consensus has been compiled by The Post from the selections of the leading handicappers of the turf. The figures show how the selections were rated.

CONSENSUS OF LEADING HANDICAPPERS

First race.	Second race.	Third race.	Fourth race.	Fifth race.	Sixth race.	Seventh race.
Allanah (20)	Instigator (28)	Mexico (38)	Star Porter (24)	Labrot entry (40)	Action (33)	Banderlog (26)
Soupcon (19)	Lough Port (18)	Prometheus (28)	Illusive (22)	Scot. Gold (9)	Wise Count (16)	Annimessic (26)
Chio Boy (12)	Eter. Maid (10)	Ima Queen (5)	Cantoria (12)	Canron (7)	But. Beans (13)	G. Lejeune (11)

BENNINGS, WASHINGTON POST

Cordoba	Instigator	Prometheus	Illusive	Labrot entry	Butter Beans	Annimessic
Allanah	Mordrom	Mexico	Star Porter	Canron	Action	Flying Max
Soupcon	Eternal Maid	Ima Queen	Cutie Face	Action	Indian Runner	Gen. Lejeune

LOUISVILLE TIMES, ASSOCIATED PRESS

Allanah	Mordrom	Mexico	Cantoria	Labrot entry	Action	Banderlog
Calgary Kay	Surtees	Prometheus	Cutie Face	Action	Wise Count	Flying Max
Chio Boy	Instigator	Dark Ayr	Blessed Event	Rehoboth	Traffic Judge	Annimessic

RAEDY, OF WESTERN, GIVES ROOSEVELT 3 HITS IN 8-2 WIN

Hurler Helps With Two Doubles

Foe Is Unable to Get Single Ball Into Outfield.

Homer by Cochrane One of Features of Game.

STANDING OF THE CLUBS.

	W.	L.	Pct.
Central	2	0	1.000
Tech	2	0	1.000
Eastern	1	2	.333
Western	1	2	.333
Roosevelt	0	2	.000

JACK RAEDY provided the Western High School team with some three-hit pitching yesterday, lifted it out of the cellar, and deposited Roosevelt at the bottom of the standing in the interscholastic series. The score was 8 to 2.

So effective was Raedy that Roosevelt was unable to get a ball out of or through the infield, with the result that none of the Western outfielders received a fielding chance.

Cheated of a shutout when erring mates in the infield tossed the ball around like a hot potato to permit Roosevelt to score lone runs in the first and eighth, Raedy was in supreme command, allowing nothing above a single, and being solved only by Giovanetti, Curtin and Baroni, his pitching rival. Raedy lent two two-base hits to Western's 13-hit attack against Baroni.

Four Runs Scored In Ninth.

Western pecked away at Baroni for a run in each of the first three innings, scored another in the eighth, and then blew the lid off the game with a four-run uprising in the ninth.

Roosevelt scored in the first when Cochrane's throw hit Giovanetti in the back, allowing him to score from third base. Its run in the eighth was scored following a walk to Garner and an error by De Stephens, who allowed Wood's throw to get away from him after Garner had stolen both second and third.

Cochrane Gets Home Run.

Cochrane, one of the four Westerners to make two hits, got a home run when Hayman slipped in fielding his drive to left field. Despite his error, De Stephens was a winning light at third base in the Western defense.

Western.	AB	H	O	A
Mulloch.1b	5	1	14	1
DeSte'n.3b	5	2	2	1
Coch'ne.ss	4	2	2	7
Wood.c	4	2	6	0
Brennan.cf	5	1	1	0
Schn'r.2b	4	1	3	5
R'bauch.lf	4	1	0	0
Edmo'n.rf	3	1	0	0
Raedy.p	4	2	0	4
Lovelace.rf	1	0	0	0
Totals.	38	13	27	18

Roosevelt.	AB	H	O	A
Giova'ti.2b	2	1	4	2
Rhodes.ss	4	0	0	2
Sherman.1b	4	0	13	0
Fradin.c	4	0	7	2
Garner,rf	2	0	0	1
Curtin,3b	3	1	2	1
Neely,cf	2	0	1	1
Spivock,cf	1	0	0	0
Grimm,cf	0	0	0	0
Scher.lf	2	0	1	0
Hayman,lf	1	0	0	0
Bowers,lf	1	0	0	0
Baroni,p	3	0	1	5
Totals.	28	3	27	13

Western	1	1	0	0	0	0	3	x	—6
Roosevelt	1	0	0	0	0	0	1	0	—2

Runs—Mulloch, De Stephen (2), Cochrane (2), Edmonston, Lovelace, Raedy, Giovanetti, Garner. Errors—Schneider, Rhodes, Fradin. Two-base hits—Raedy (2), Rohrbaugh. Home run—Corcoran. Stolen bases—De Stephen, Corcoran. Sacrifices—Corcoran, Brennan. Double play—De Stephen to Schneider to Mulloch. Left on bases—Western, 9; Roosevelt, 3. First base on balls—Off Raedy, 2; off Baroni, 2. Hits—Off Raedy, 3 in 9 innings; off Baroni, 13 in 9 innings. Struck out—By Raedy, 6; by Baroni, 6. Wild pitch—Baroni. Umpire—Watt. Time of game—One hour and 50 minutes.

THIS MORNING:

Continued from Page 13.

respect for Connie Mack's youthful collection, despite the present low station of the Athletics. Higgins will do at third base and with McNair back at shortstop they have no apologies to offer for their infield. The outfield of Johnson, Cramer and Coleman or Finney is the best defensive crew in the circuit.

They still have Grove, Cochrane and Foxx, a mighty trio; with George Earnshaw working himself back into condition and Rube Walberg also taking a regular turn. Young Johnny Cain beat both the Nats and Cleveland impressively and rounds out a four-man staff that concedes nothing to any in the league. And for the first time in seasons they have speed on the bases. The Athletics are not being underestimated in big league managerial circles.

Hard to See Chisox as Contenders.

The West is reputed to be stronger, with Cleveland hanging around the lead and the White Sox also in the first division, but it is difficult to see Chicago as a pennant threat despite the injection of new blood in the form of Simmons, Dykes and Haas.

The Athletics last year had Simmons, Dykes and Haas, and they also had Grove, Foxx, Cochrane, Earnshaw and Walberg, yet they finished thirteen games behind the Yankees. The Chisox can surround the former Philadelphia trio with no such constellation of stars as were on the A's roster last year, and the Chicago threat hardly looms as serious.

Thus the remaining field is narrowed to the Red Sox, Tigers and Browns. You get 50 to 1 and up in New York books on any one of them.

SEEK SUNDAY GAME.

The Virginia White Sox want a game for Sunday. Phone Alexandria 20-F-14.

PROPOSALS

UNITED STATES SENATE, OFFICE OF the Secretary, Washington, D. C., April 27, 1933.—Sealed proposals will be received at this office until TWELVE O'CLOCK M., MAY 25, 1933, for furnishing stationery for the use of the United States Senate for the fiscal year ending June 30, 1934. Blank forms of proposals, showing the quantity and quality of each article and the form of bond to be signed by the bidder and sureties, will be furnished on application to this office. Proposals should be indorsed, "Proposals for stationery for the United States Senate," and be directed to EDWIN A. HALSEY, Secretary of the United States Senate, Washington, D. C. Proposals and specimens must be delivered at this office, free of charge, before the hour named above. EDWIN A. HALSEY, Secretary. ap27,mr6,13,18

Victors in Playgrounds' Night Relay Carnival

Post Staff Photo.

The Rosedale Playground's team in the 70-pound class relay, winner of the second heat at 220 yards, is pictured above. Left to right are Bill Dorr, Henry Nasell, Arthur Vermillion and Robert Simonds, who carried the colors to victory in the meet under the lights at Griffith Stadium.

Tech 3-2 Winner Over Alexandria

Tech High visited Alexandria yesterday for a battle with Alexandria High tossers and was not disappointed, for the two staged a red-hot game from start to finish, with the Techmen finally coming out on top, 3 to 2.

It was a pitchers' duel, with Hudson holding Tech to but three hits, while Alexandria was able to get only the same number off the combined offerings of Chewning, Turner, Elgin and Wiles.

Tech.	AB	H	O	A
Wilson,rf	4	0	1	0
Beach,cf	4	0	1	0
Sullivan,1b	3	0	9	0
Thomas,c	3	0	7	1
Wheeler,ss	3	1	2	5
Nn.2b,ss	3	0	0	0
V'nstein,cf	2	1	2	1
Ward.2b	3	1	1	3
Wl'ms,3b	4	0	4	1
Chewn'g,p	3	0	0	2
Turner,p	0	0	0	1
Elgin,p	1	0	0	0
Wiles,p	1	0	0	0
Totals.	30	3	27	13

Alexandria.	AB	H	O	A
Godfrey,ss	3	0	2	1
McMdn'n,2b	3	1	1	0
Baber,rf	3	0	1	0
Clift,cf	3	0	1	0
Chilcott,c	3	0	10	0
Mendel'n,1b	4	1	6	0
Moore,3b	2	0	0	2
Fritter,lf	2	0	5	0
Hudson,p	3	1	1	2
Totals.	28	3	27	5

Tech	3	0	1	0	0	0	0	0	—3
Alexandria	0	0	1	0	0	1	0	0	—2

Runs—Sullivan, Thomas, Wheeler, Clift, Mendelson. Errors—Godfrey, Moore, Ward. Three-base hit—Hudson. Stolen bases—Wheeler, Godfrey (2), Clift, Vernstein (2). First base on balls—Off Chewning, 1; off Turner, 1; off Elgin, 2. Hits—Off Chewning, 1 in 2 innings; off Turner, 0 in 1 inning; off Elgin 2 in 6 innings. Hit by pitched ball—By Hudson (Ward); by Elgin (Clift). Struck out—By Hudson, 10; by Turner, 1; by Elgin, 2; by Wiles, 1. Winning pitcher—Chewning.

Central High Wins Over Emerson, 11-3

Central High tossers had little trouble in disposing of the Emerson Institute nine yesterday afternoon, 11 to 3. It was a close game until the sixth, when Central staged a 6-run rally. Martin yielded but ten hits to the winners, but he issued eight passes and was unable to check the Mount Pleasant batters in the pinches.

Central.	AB	H	O	A
A.Ch'rs,lf	5	0	2	0
L.Ch'rs,lf	5	0	1	0
Bryant,cf	5	2	1	0
Raub,1b	5	3	9	0
Keyser,c	5	3	7	0
Dunlap,c	3	0	7	0
Nau,2b	5	2	1	2
Gregorio,rf	5	1	1	0
DeLisio,3b	5	1	1	0
Smith,p	3	1	0	0
Cowan,p	1	0	0	0
Totals.	44	10	23	5

Emerson.	AB	H	O	A
Whalen,1b	4	3	13	0
Scanlon,3b	4	1	1	0
Martin,p	4	1	0	3
McDon'd,lf	4	0	2	0
Hardy,cf	4	0	1	0
Cotter,ss	4	0	1	3
Carlin,2b	4	0	4	1
Corrado,c	3	1	4	0
Horner,rf	2	0	1	0
Carroll,rf	1	0	0	0
Lehman,ss	2	0	0	0
Totals.	37	6	27	7

Central	0	1	1	6	0	0	0	3	—11
Emerson	0	0	0	1	0	2	0	0	—3

Runs—A. Chumbris, Bryant (3), Raub (2), Keyser, Dunlap, Nau (2), Smith. Whalen (2), Scanlon. Two-base hit—Smith. Stolen bases—Raub, Dunlap, Gregorio, De Lisio (2). Sacrifices—Raub, Gregorio. First base on balls—Off Martin (8). Hits—Off Smith 5 in 6 innings; off Cowan 1 in 3 innings. Winning pitcher—Cowan. Umpire—McDonald.

Maryland Frosh Nine Defeats Hyattsville

University of Maryland's freshman baseball nine downed Hyattsville High School for the second time this season in a nip-and-tuck 6-to-4 contest yesterday afternoon at College Park. The game was called in the seventh by agreement.

Md. Frosh.	AB	H	O	A
Rob'son,2b	2	0	0	3
Clark,2b	1	0	0	0
Gretz,ss	4	0	1	2
Medler,cf	3	1	1	0
Turner,rf	3	1	0	0
McF'rin,1b	2	0	12	0
Davis,rf	1	0	0	0
Buck,3b	2	1	2	0
Richter,c	3	0	5	1
Tucker,p	3	1	0	1
Totals.	26	7	21	11

Hyattsville.	AB	H	O	A
Glassow,c	4	1	4	1
Farley,ss	3	2	0	1
Bowers,1b	4	0	5	0
McDon'd,lf	4	1	4	0
Bowman,rf	2	0	0	0
Bladen,3b	3	1	2	0
Calhoun,2b	2	0	0	0
O'Neil,cf	3	0	1	0
McMahon, 3b-2b	3	0	1	1
Kelly,rf	3	2	0	0
Stewart,lf	3	0	0	0
Sheehan,lf	1	0	0	0
Totals.	37	6	27	3

*Batted for Koch in the seventh.

Hyattsville	1	0	0	0	3	0	0	x	—4
Md. Frosh	2	0	0	3	0	1	0	x	—6

Runs—Gretz, Medler, McFerrin, Buck (2), Glassow, Farley, Campbell, Koch. Errors—Richter (3), Bladen, Campbell. Two-base hits—Turner, Farley. Sacrifice—Buck. Stolen bases—Robertson, Clark, Gretz, Medler, Davis, Buck (2), Farley (3), Bladen, Calhoun, Campbell. Left on bases—Maryland Freshmen, 5; Hyattsville, 7. First base on balls—Off Tucker, 3; off Koch, 2. Struck out—By Tucker, 6; by Koch, 3. Hit by pitched ball—By Tucker (Koch). Umpire—Physioc (Maryland).

NATS BEAT TRIBE, 3-2; CROWDER HURLS

Continued from Page 13.

Travis went to second. Ferrell passed Buddy Myer to get to Luke Sewell and Sewell got to Ferrell with a clean smash to center that scored Travis.

The Tribe fell one run short of tying the score in the seventh. Vosmik beat out an infield hit and went to third on Knickerbocker's single to center. Myatt scored him with a long fly to Goslin, but when Knick attempted to go to second on Goslin's throw in to the plate, Joe Cronin cut off the heave near the pitcher's box and rifled it to Buddy Myer, who put the ball on Knick to retire the side and the Injuns' hopes of winning.

Wes Ferrell led off the eighth with a single and was sacrificed to second, but Travis came up with Burnett's hot smash in his glove, held Ferrell on second like a wily old veteran, and then heaved Burnett out at first to quash the rally. Three Injuns bit the dust in one-two-three order in the ninth.

AL HOUGHTON DEMONSTRATES

Al Houghton, Kenwood Golf and Country Club pro, will demonstrate the "do's and don'ts" of golf at a meeting of the Washington Kiwanis Club at the Raleigh Hotel next Thursday, May 25.

GEORGE BEATS LEWIS.

Boston, May 17 (A.P.).—Ed George, of Jiva, N. Y., 220, tonight defeated Ed (Strangler) Lewis, 230, Los Angeles veteran, gaining the first and third falls with crossover toeholds in 22:05 and 3:45. Lewis won the second with a headlock in 7:39.

88 Teams Vie In Carnival Of Relays

Youths to Compete in Finals at Stadium Tomorrow Night.

YOUTHFUL track athletes held the spotlight last night at Griffith Stadium in the first annual relay carnival of the Department of Playgrounds staged before the George Washington University and Mount St. Mary's baseball game. Eighty-eight teams competed in the preliminaries which were completed in the record time of one hour.

The finals will be staged under the stadium lights tomorrow night. Each of the boys who qualified last night will receive a sweat shirt with the District seal on it before the finals.

70-POUND CLASS.

220-yard relay—First heat—Won by Wheatley (J. Ferrari), Joe Lewis, C. Miller, John Lewis); second, Georgetown (T. Bredice, T. Cassamento, T. Crowell, R. Sawtell).

Second heat—Won by Rosedale (B. Simons, V. Murphy, H. Nascella, B. Dorr); second, Burroughs (T. Chisari, W. Montgomery, L. Gates, D. Price).

Third heat—Won by Eckington (P. Cheakalos, R. Montgomery, L. Mosyow, J. Durkin); second, Hoover (H. Clubb, J. Keys, R. Arthur, H. Daniels).

Fourth heat—Won by Wheatley (Seidman, Coppass, Saffell, Wilson); second, Hamilton (J. Davis, B. Driscoll, B. Chaconas, B. Kanelopoulos).

85-POUND CLASS.

300-yard relay—First heat—Won by Georgetown (W. Cross, W. Vernon, J. Toole, Shoemaker); second, Wheatley (J. Fuller, D. Coxen, I. Whitehurst, W. Harris).

Second heat—Won by Burroughs (L. Sokol, A. Schaeffer, J. Walsh, J. Pinkard); second, Rosedale (L. Cooksey, J. Biondi, D. Boyd, Mr. Burke).

Third heat—Won by Virginia Avenue (R. Clark, King, C. Barnes, J. Maddox); second, Hoover (C. Riley, E. Sweeney, L. Shaute, M. Roach).

Fourth heat—Won by Park View (T. Kurland, B. Ehrlich, S. Jacobson, N. Baulsir); second, Eckington (C. Mondel, B. Burton, J. Ridolfi, J. Rumpherson).

100-POUND CLASS.

360-yard relay — First heat—Won by Rosedale (P. Flanagan, L. Botts, L. Neefield); second, Hamilton (H. Richardson, J. Smith, J. Chaconas, A. Kimbell).

Second heat—Won by Twin Oaks (R. Heltmuller, J. Durst, B. Seidenburg, H. Durst); second, Thomson (W. Wilson, F. Jeffries, C. Wilson, C. Clark).

Third heat—Won by Eckington (A. Edwards, F. Healey, J. Grove, W. Ball); second, Virginia Avenue (Grayson, Russell, Fletcher, R. Walter).

Fourth heat—Won by Bloomingsdale (D. Newcomb, J. Lassiter, J. Roland, J. Durkin); second, Park View (H. Gold, J. Mahaney, L. Gorin, O. Harrad).

115-POUND CLASS.

440-yard relay: First heat—Won by Rosedale (J. Kent, C. Anderson, L. Lichliter); second, Virginia Avenue (C. Carrick, S. Street, A. Boat, N. Ward).

Second heat—Won by Burroughs (H. Saperstein, B. McGinnis, A. Stewart, A. Wart); second, Wheatley (W. Meyers, B. Simons, W. Maxwell, S. Birdman).

Third heat—Won by Eckington (R. Buck, R. Vincent, Parrell, J. Bruno); second, Carfield (B. Palmer, D. Gillard, J. Phillips, B. Davis).

Fourth heat—Won by Raymond (P. Karmel, L. Miller, N. Berstein, W. Lynch); second, Virginia Avenue (P. Russella, B. Paynton, H. Speith, M. Shelton).

UNLIMITED.

440-yard relay—Won by Virginia Avenue (W. Gill, J. Stout, M. Inscoe, B. Seaton); second, Hoover (W. Adams, G. Beech, M. Crozin, C. Lester, R. Vancervort).

Second heat—Won by Rosedale (R. Michall, R. Thomson, W. Simons, J. Kiang); second, Montrose (D. Howard, E. Renner, J. Horner, R. Hawkins).

Third heat—Won by Burroughs (H. Love, R. Eckert, J. Sheriff, W. Morris); second, Takoma Park (J. Maygath, R. Clark, W. Lenore, R. Vancervort).

Fourth heat—Won by Wheatley (J. Thomas, V. Jenkins, C. Frank, P. Jenkins); second, Mitchell Park (S. Stochslager, P. Heil, V. Koontz, H. Davis).

Kendall Track Team Beats Mount Rainier

Kendall School track and field athletes conquered Mount Rainier High, 49 2-3 to 32 1-3, in a dual track meet yesterday afternoon in Byrd Stadium at College Park.

60-YARD DASH—Won by Cornan (Kendall); second, Bacalman (Mt. Rainier); third, Cherrico (Kendall). Time, 7.4 seconds.

100-YARD DASH—Won by Watson (Kendall); second, Hospital (Kendall); third, Olsen (Kendall). Time, 10.3 seconds.

220-YARD DASH—Won by Watson (Kendall); second, Hospital (Kendall); third, Olsen (Kendall). Time, 22.5 seconds.

440-YARD DASH—Won by Curtis (Kendall); second, Boswell (Mt. Rainier); third, Emery (Mt. Rainier). Time, 58.1 seconds.

880-YARD RUN—Won by B. Mathias (Mt. Rainier); second, Curtis (Kendall); third, Ziegler (Mt. Rainier). Time, 2 minutes 11 seconds.

HIGH JUMP—Won by B. Mathias (Mt. Rainier); second, tie among Hospital (Kendall), Watson (Kendall) and Gallow (Mt. Rainier). Height, 5 feet 3 inches.

BROAD JUMP—Won by F. Mathias (Mt. Rainier); second, Boswell (Mt. Rainier); third, B. Matias (Mt. Rainier). Distance, 18 feet 2 inches.

SHOT PUT—Won by Watson (Kendall); second, Callow (Mt. Rainier); third, Scott (Mt. Rainier). Distance, 40 feet 1 inch.

440-YARD RELAY—Won by Kendall. Time, 53 seconds.

880-YARD RELAY—Won by Kendall. Time, 1 minute 40 seconds.

NATIONAL CAPITAL LEAGUE.

F. E. P.	AB	H	O	A
E.Wh'y,lf	4	0	4	2
Thuney,3b	3	1	0	2
Trew'la,3b	1	0	1	1
Robbins,ss	4	1	0	2
Ault,c	3	0	4	0
Kilroy,c	1	0	2	0
Krauss,2b	3	0	2	0
MacC'n,1b	3	1	8	0
Beach,cf	3	1	2	0
Fr'man,rf	3	0	0	0
Nutwell,rf	1	0	0	0
F.Whit'y,p	0	0	0	5
Brown,p	1	0	1	1
Totals.	36	3	21	14

C. & P.	AB	H	O	A
Froman,rf	4	1	0	0
Groff,cf	3	1	1	0
Laws,2b	3	1	1	0
America,lf	4	2	0	0
Ballard,c	4	1	12	1
Caldwell,1b	4	1	8	0
Shoem'r,2b	3	1	2	3
O'Connor,ss	3	0	0	2
Howard,p	3	0	1	4
Totals.	32	7	24	10

F. E. P.	0	0	0	0	0	0	0	0	—0
C. & P.	1	0	0	0	1	0	1	0	x—3

Runs—Froman, Groff, Laws, America, Caldwell, Howard. Errors—O'Connor, Thurney (4), Trewalla. Two-base hits—Groff, America. Stolen bases—Brown, Ballard (2). Left on bases—F. E. P. Co., 6; C. & P. Co., 5. First base on balls—Off Howard, 1; off Whitney, 1. Hits—Off Whitney, 4 in 6 innings; off Brown, 4 in 3 innings. Hit by pitched ball—By Howard (Whitney Ault). Struck out—By Howard, 12; by Whitney, 5; by Brown, 1. Wild pitch—Brown. Losing pitcher—Whitney. Umpire—Williams.

G. U. Prep Beats Eastern Nine, 5-4

Georgetown Prep's nine completed a string of victories which includes among the victims every Washington high school club yesterday by taking a 5-to-4 decision from the Eastern team in a game played at Garrett Park. The Preps made it nine victories in twelve starts.

As usual, McNamara was the hero for the winners. Besides pitching a fine game, he connected with the hit that sent J. Keating scampering across the plate with the winning run in the last inning.

Eastern.	AB	H	O	A
Smith,rf	4	1	1	0
Nolan,lf	4	1	2	0
Nolan,lf	2	1	0	0
Bassin,1b	3	0	9	0
Keegin,cf	4	1	2	0
Walker,ss	4	0	2	2
J.Mills,ss	3	0	1	3
C.Mills,c	4	0	4	1
Cleary,p	2	0	0	3
Bauer,p	1	0	0	0
Fitzpa'k,lf	1	0	0	0
Fitzge'd,2b	1	0	0	1
Cuozzo,2b	2	1	2	0
Totals.	30	5	19	11

G. U. Prep.	AB	H	O	A
Allen,lf-3b	2	0	1	1
Keating,c	2	0	7	0
J.K'ting,1b	3	0	7	0
T.K'ting,as	2	0	0	2
McN'ra,p	3	2	4	2
O'Connell,cf	3	0	1	0
McMahon, 3b-2b	3	0	1	1
Kelly,rf	3	2	0	0
Stewart,lf	3	0	0	0
Sheehan,lf	1	0	0	0
Totals.	23	4	21	6

Eastern	0	2	1	0	0	0	2	0	—5
G. U.	0	4	0	0	0	0	1	0	—5

Runs—Smith, Nolan, Walker, J. Mills, Allen, J. Keating, McNamara, O'Connell, Kelly. Errors—Fitzgerald, McNamara, Two-base hits—McNamara, Cuozzo. Stolen bases—Smith, Nolan, Walker, C. Mills, Kelly. Sacrifice—Stewart. Double play—McNamara to J. Keating. First base on balls—Off McNamara, 3; off Barnes, 5; off Cleary, 3. Hits—Off Barnes, 2 in 2 innings; off Cleary, 2 in 5 innings. Hit by pitched ball—By McNamara (Fitzpatrick). Struck out—By McNamara, 6; by Cleary, 4. Umpire—O. Mitchell.

TEAM CHANGES NAME.

The Columbia Juniors have changed their name to the Rinaldi Coal Co. Juniors. They play the Clifton Juniors Sunday at 2:30 o'clock on Diamond No. 1. All players and new candidates are requested to report.

BRENTWOODS CHALLENGE.

The Brentwood A. C. juniors have lost their schedule and request that the manager of the team booked with them for Saturday call Georgia 4716. Other teams desiring games should call this number.

G. W. Rallies In Ninth To Win

Scores Three Runs to Defeat Mount St. Mary's, 11-10.

IN a characteristic late rally George Washington again came from behind to win a ball game last night at Griffith Stadium, defeating Mount St. Mary's, 11 to 10, after the first two Colonial batters had been retired in the ninth inning.

With the end of the ball game in sight on Trilling's easy roller to Chanowski, Stuka, visiting first baseman, dropped his teammate's throw. Madden likewise appeared out on a grounder to Chanowski, but the second sacker dropped the bill. Albert then singled scoring Trilling and Zahn walked to fill the bases. A minute later Ed Baer rifled a shot to right field to score Madden and Albert with the tying and winning runs.

Cal Griffith, son of Clark Griffith, pitched his first game for George Washington, and performed effectively with the exception of the fourth inning, when four walks, a hit batsman and two hits gave the visitors six runs.

The Colonials showed plenty of fight. They did not break into the scoring column until the fifth, at which stage of the game they were trailing, 8 to 0. But once started, they would not be denied. They add 1 two runs in the sixth, one in the seventh, three in the eighth and then their final trio in the final round to take the verdict.

Mt St. M.	AB	H	O	A
Farrell,3b	3	0	2	0
Smith,rf	3	2	1	0
T.Lynch,cf	6	1	0	0
Stuka,1b	5	3	9	0
Cha'ski,2b	4	0	0	3
Norris,lf	4	0	2	0
McCor'k,c	5	1	9	1
Corbett,rf	4	1	0	0
Erwin,p	0	0	1	1
Sullivan,p	2	0	0	3
*Donovon	0	0	0	0
Totals.	37	9	26	10

Geo. Wash.	AB	H	O	A
Trilling,cf	5	1	3	0
Madden,lf	5	1	0	0
Albert,3b	5	2	0	2
Zahn,ss	4	2	3	1
Baer,2b	5	2	2	3
Bomba,c	5	1	7	1
Irving,1b	4	0	10	0
Burgess,rf	3	1	1	0
Griffith,p	3	0	1	2
†Howell	1	0	0	0
Totals.	40	11	27	11

*Ran for Stuka, in the eighth.
†Two out when winning run scored.
‡Batted for Griffith in ninth.

Mount St. Mary's									
	0	0	0	6	2	1	0	1	0—10
George Washington	0	0	0	0	0	2	3	3	—11

Runs—Farrell, J. Lynch, Stuka, (2), McCormack (2), Corbett (2), Erwin, Donovan, Trilling, Madden (2), Albert (2), Zahn (2), Bomba, Irving, Burgess, Griffith. Errors—Farrell, Lynch, T. Lynch, Stuka, Chanowski, Zahn (2), Baer. Runs batted in—Chanowski, J. Lynch (3), T. Lynch, McCormack, Trilling, Irving (2), Norris, Baer (4), Albert. Two-base hits—Stuka, Burgess. Three-base hit—T. Lynch. Stolen bases—J. Lynch, McCormack, Baer. Sacrifice—Chanowski. Left on bases—Mount St. Mary's, 10; George Washington, 10. First base on balls—Off Erwin, 4; off Sullivan, 4; off Griffith, 2. Struck out—By Erwin, 2; by Sullivan, 2. Hits—Off Irwin, 9 in 5 innings; off Sullivan, 9 in 3 2-3 innings. Hit by pitched ball—By Griffith (Farrell, Irwin). Wild pitch—Griffith. Passed balls—Bomba (2). Losing pitcher—Sullivan. Umpires—McDonald and Prettes. Time of game—2 hours 41 minutes.

PHOTOGRAPHERS BOOKING.

Woltz Photographers desire a game for Saturday with a team having a diamond. Call Cleveland 4012 between 5 and 6 p. m.

S. W. MARKET WINS.

With Dyson allowing only one hit, the Southwest Market nine defeated the D. G. S. team yesterday, 25 to 1. McConkey made five hits for the winners. The market men want a good catcher for Sunday. Call District 4584 after 6 o'clock.

Nee Records 67 to Lead Qualifiers

Lowers Voigt's Mark in Tournament at Chevy Chase.

Continued from Page 13.

Monroe Hunter, jr., runner-up to Roland Mackenzie in the 1932 Chevy Chase invitation.

Medalist's Card, With Par.

Nee's card, with par, follows:

Out—									
Par	4	4	4	3	4	4	4	5	3—35
Nee	4	4	4	3	3	4	4	5	2—33
In—									
Par	3	4	4	3	4	4	4	4	4—34—69
Nee	3	3	4	2	4	4	5	4	5—34—67

Match play, beginning this morning, finds the medalist opposing Tom Belshe, of Indian Spring; Pitt plays Shannon. The quarter finals are slated in the afternoon, the semi-finals and finals tomorrow.

Pairings and starting times follow:

FIRST FLIGHT.

10, Charles MacGinnis, Catholic University (78), vs. M. P. Nolan, Indian Spring (77); 10:05, Harry G. Pitt, Manor (73), vs. Billy Shannon, Columbia (75); 10:10, Tom Belshe, Indian Spring (74), vs. Maurice Nee, Manor (67); 10:15, Jack Slattery, Georgetown (77), vs. Martin F. McCarthy, Beaver Dam (75); 10:20, Maj. E. A. Noyes, Army-Navy (77), vs. J. A. Galvin, Georgetown (77); 10:25, John R. Miller, Beaver Dam (77), vs. Walter Tynan, Georgetown (78); 10:30, Nevins McBride, Patterson, N. J. (77), vs. L. T. Preston, National Golf Links of America (77); 10:35, J. Monro Hunter, jr., unattached (77), vs. Dick Lunn, Chevy Chase (76).

SECOND FLIGHT.

9:20, C. Ashmead Fuller, Chevy Chase (79), vs. J. F. McCarron, Congressional (80); 9:25, R. Lewis, jr., Chevy Chase (81), vs. Joe Lynch, Georgetown (78); 9:30, W. B. Mason, jr., Chevy Chase (81), vs. B. W. Corkran, Baltimore C. C. (81); 9:35, Frank D. Reeside, jr., Chevy Chase (82), vs. Craig McKee, Indian Spring (78); 9:40, T. D. Webb, jr., Washington (82), vs. Frank McPartlin, Georgetown (81); 9:45, Dick Wilson, Pinehurst (81), vs. Earl McAleer, Indian Spring (78); 9:50, W. S. Pye, Army-Navy (80), vs. W. Hays (unattached (82); 9:55, Pase Cornwell, Columbia (78), vs. W. D. Pondrey, Augusta, Ga. (78).

THIRD FLIGHT.

10:40, Dolph Atherton, unattached (84), vs. M. Bennett, Congressional (84); 10:45, John Nelson, Indian Spring (84), vs. Capt. K. J. Fielder, Army-Navy (84); 10:50, Harvey Johnson, Kenwood (83), vs. Lt. Blue, Pinehurst, N. C. (84); 10:55, E. W. Gill, Baltimore C. C. (84), vs. M. Downey, unattached (84); 11:, L. Cullinane, unattached (83), vs. K. F. Corcoran, Georgetown (84); 11:05, W. B. Downes, Army-Navy (84), vs. Talbot Speer, Baltimore C. C. (83); 11:10, R. Davidson, Chevy Chase (85), vs. E. C. Gott, jr., Columbia (83); 11:15, J. L. Barr, Columbia (83), vs. C. Fox, Columbia (83).

FOURTH FLIGHT.

8:40, L. M. McNeale, Indian Spring (87), vs. H. J. Hiemenz, Lancaster, Pa. (87); 8:45, E. M. Quinlan, Naval Academy (86), vs. P. H. Coleman, unattached (86); 8:50, Robert Stead, jr., Chevy Chase (87), vs. Forrest Thompson, unattached (88); 8:55, H. K. Corn'well, Baltimore C. C. (86), vs. Mathews, Baltimore C. C. (86); 9:00, J. M. Stoddard, Manor (87); 9:05, J. R. Peacock, Indian Spring (87), v

AUCTION SALES

TUESDAY, MAY 23, 1933—
ADAM A. WESCHLER & SON, Auctioneers.

TRUSTEES' SALE OF THREE-STORY STONE AND BRICK DWELLING NO. 1700 FLORIDA AVENUE N. W.
By virtue of a certain deed of trust, dated December 7, 1932, being instrument No. 20792, recorded December 13, 1932, among the land records of the District of Columbia, and at the request of the party secured thereby the undersigned trustees will sell at public auction, in front of the premises, on TUESDAY, THE 23D DAY OF MAY, A. D. 1933, AT FOUR O'CLOCK P. M., the following-described land and premises, situate in the District of Columbia, and designated as and being lot numbered two (2) in J. D. Gibb's subdivision of square one hundred forty-nine (149), as per plat recorded in the office of the surveyor for the District of Columbia in liber 19, at folio 94.
TERMS: Sold subject to a prior deed of trust for approximately $1,760.00, further particulars of which will be announced at time of sale; the purchase price above said trust to be paid in cash. A deposit of $200.00 required. Conveyancing, recording, revenue stamps, etc., at purchaser's cost. Terms to be complied with within 15 days, otherwise deposit forfeited and the property may be advertised and resold at the discretion of the trustees.
NATHAN LEVIN,
SIMON HIRSHMAN,
Trustees.
P—12,15,18,20,23.

WEDNESDAY, MAY 24, 1933—
THOS. J. OWEN & SON, Auctioneers, 1431 Eye Street Northwest.

TRUSTEES' SALE OF VALUABLE TWO-STORY BRICK DWELLING CONTAINING 8 ROOMS, 2 BATHS, WITH 2-CAR BUILT-IN GARAGE KNOWN AS PREMISES NO. 1731 PARK ROAD NORTHWEST.
By virtue of a certain deed of trust duly recorded in liber No. 4989, folio 498 et seq., of the land records of the District of Columbia, and at the request of the party secured thereby, the undersigned trustees will sell, at public auction, in front of the premises, on WEDNESDAY, THE TWENTY-FOURTH DAY OF MAY, A. D. 1933, AT FOUR O'CLOCK P. M., the following-described land and premises, situate in the District of Columbia and designated as and being part of lot 147 in James Simpson's and Wilson E. Brown's subdivision of part of the tract of land called "Mount Pleasant" as per plat of said first mentioned subdivision recorded in liber county No. 7, folio 114, of the records of the Office of the Surveyor of the District of Columbia; described by metes and bounds in said deed of trust, and known for purposes of assessment and taxation as lot 810 in square 2612. Subject to covenants of record.
TERMS OF SALE: One-fifth of the purchase-money to be paid in cash, balance in four equal installments, payable in one, two, three and four years, with interest at six per centum per annum, payable semiannually, from day of sale, secured by first deed of trust upon the property sold, or all cash, at the option of the purchaser. A deposit of $1,000.00 will be required at time of sale. All conveyancing, recording, &c., at cost of purchaser. Terms of sale to be complied with within thirty days from day of sale, otherwise the trustees reserve the right to resell the property at the risk and cost of defaulting purchaser after five days' advertisement of such resale in some newspaper published in Washington, D. C.
HARRY L. RUST,
GEO. CALVERT BOWIE,
Trustees.
P—my13d&dsXS

THURSDAY, MAY 25, 1933—
THOMAS J. OWEN & SON, Auctioneers, 1431 Eye Street Northwest.

TRUSTEE'S SALE OF VALUABLE REAL ESTATE BEING A TWO-STORY BRICK DWELLING, CONTAINING FOUR ROOMS AND BATH, KNOWN AS 607 EIGHTEENTH STREET NORTHEAST.
By virtue of a certain Deed of Trust recorded in Liber No. 5707 at folio 155 of the Land Records of the District of Columbia, and at the request of the parties secured thereby, the undersigned will sell at public auction in front of the premises on THURSDAY, THE TWENTY-FIFTH DAY OF MAY, 1933, at THREE-FIFTEEN O'CLOCK P. M., the following described land and premises situate in the District of Columbia and being lot forty-nine (49) in John B. Ginechesi's subdivision of lots in block 19, "Isherwood," as per plat recorded in Liber 71 folion 36 of the Records of the office of the Surveyor of the District of Columbia, upon the following terms:
TERMS OF SALE: Puchaser to pay one-fourth of the purchase price in cash, the balance in three installments in one, two, and three years, respectively, with interest at the rate of 6 per cent per annum, and secured by deed of trust on the property sold, or all cash at the option of the purchaser; taxes paid or adjusted to date of sale, purchaser to pay interest on purchase price from date of sale, purchaser to pay interest on purchase price from date of sale to date of settlement at 6 per cent per annum; all conveyancing, recording, revenue stamps, &c., at the cost of purchaser; good title or no sale. A deposit of $250.00 will be required at the time of sale and settlement to be within thirty (30) days of the date of sale, or deposit forfeited, and the property resold at the cost and risk of the defaulting purchaser after five (5) days' previous advertisement of such resale in some newspaper published in Washington, D. C.
J. WRILEY JACOBS,
Surviving Trustee.
925 Fifteenth street northwest.
P—13,16,17,18,19,20,22,23,24,25

FRIDAY, MAY 26, 1933—
THOS. J. OWEN & SON, Auctioneers, 1431 Eye Street N.W.

TRUSTEES' SALE OF VALUABLE IMPROVED REAL ESTATE, BEING A THREE-STORY DETACHED BRICK DWELLING KNOWN AS PREMISES NO. 2430 WYOMING AVENUE NORTHWEST.
By virtue of a certain deed of trust duly recorded in Liber No. 5529, folio 339 et seq., of the land records of the District of Columbia, and at the request of the party secured thereby, the undersigned trustees will sell at public auction in front of the premises on FRIDAY, THE TWENTY-SIXTH DAY OF MAY, A. D. 1933, AT THREE O'CLOCK P. M., the following-described land and premises, situate in the District of Columbia and designated as and being lot 11, in block 3, in Gardiner G. Hubbard's subdivision of land now known as "Belair Heights," as per plat recorded in liber county 6, folio 80, of the records of the Office of the Surveyor of the District of Columbia. Said block 3 now being known for purposes of assessment and taxation as square 2504.
TERMS OF SALE: One-fifth of the purchase money to be paid in cash, balance in four equal installments, payabe in one, two, three and four years with interest at six per centum per annum, payable semi-annually from day of sale, secured by deed of trust upon the property sold, or all cash, at the option of the purchaser. A deposit of $1,500.00 will be required at time of sale. All conveyancing, recording, &c., at cost of purchaser. Terms of sale to be complied with within thirty days from day of sale, otherwise the trustees reserve the right to resell the property at the risk and cost of defauting purchaser, after five days' advertisement of such resale in some newspaper published in Washington, D. C.
HARRY L. RUST,
GEO. CALVERT BOWIE,
Trustees.
P—my15,d&dsexSun

Thomas Dowling & Co., Auctioneers.
Auction Sale of Storage Furniture at Smith's Storage Warehouse No. 1313 You St. N.W.
On Friday, May 19th, 1933.
AT 10:30 O'CLOCK A. M.
Desirable Furniture, Consisting of Davenports, Living Room Sets, Dressers, Chiffoniers, Beds, Springs, Mattresses, Pillows Bedding, Chairs, Rugs, Carpets, Silver, China and Glassware, &c., &c. Attend this sales.

LEGAL NOTICES

TREASURY DEPARTMENT, OFFICE OF the Comptroller of the Currency, Washington, D. C., April 4, 1933.—Notice is hereby given to all persons who may have claims against "Continental Trust Company," Washington, D. C., that the same must be presented to John S. Bryan, receiver, with the legal proof thereof, within three months from this date, or they may be disallowed. F. G. AWALT, Acting Comptroller of the Currency.
ap4-jy5incl

LOST 1

BOSTON BULL PUP—Vicinity Tenleytown. Liberal reward if returned to 4215 Chesapeake st. nw., or call EM. 5480.
DOG—Wire-haired pup; male; child's pet; name Chris; reward. 5521 Chevy Chase parkway, D. C. Em. 6627.
DOG—Gordon setter; male; jet black; name Pat; D. C. tag 3688; reward. Dr. W. W. Wyman, Col. 5558-J or Col. 9291. 1603 Varnum nw.
DOG—White fox terrier; black and brown head, black spots on short tail; male; answers to Snooks; 2 yrs. old; reward. Ad. 5349.
GUEST THEATER TICKETS—The Washington Post will give two free guest tickets to Loew's Palace Theater with each paid-in-advance want ad for seven or more times when brought to The Post's main office. Now showing: John Barrymore and Diana Wynyard in "Reunion in Vienna."
JEWEL CASE—Left in taxicab Thursday night, May 11. Liberal reward. Finder communicate Box 23, Washington Post.
PARROT—Small; green; flew out of the window at 1302 18th st. nw. Reward offered. NOrth 7090.

FOUND 2

IN DIAMOND CABS:
Glove (beige) in Cab No. 571.
Glove (black kid) in Cab No. 1069.
Call Lost and Found Dept., North 2868.

PERSONALS 3

ALCO RUBS, infra ray, electric treatments; your residence or hotel. No. 2209.
ALL EXPIRED WHITE STUDIO COUPONS WILL BE HONORED UNTIL JUNE 8. 908 NAT. PRESS BLDG. NA. 6887.
ATTRACTIVE home environment for your child; estab. school; experienced teachers; special diet and character care; special coaching; nearby Va.; reas. WA. 8487.

GASOLINE ALLEY — Don't miss this feature in colors in The Sunday Post — An Open Book

PERSONALS 3
(Continued.)

ANTIQUE glassware, assorted English and French vases. 908 Balto. blvd., Riverdale, Md.
BEER DELIVERY—Tel. NAt. 5636. Immediate service; no delivery charge; open every day until midnight, Sunday incl. Dist. Bev. Sales Co., 917 N. Y. ave.
BEER—Ice cold Valley Forge, 2 bottles, 25c.; 6 bottles delivered anywhere. Met. 9858. 829 14th nw. Open till 12 p. m.
BODY MASSAGE—Masseur from New York City; gentlemen only. Nat. 5058.
BRING YOUR FEET back to normal by wearing my featherweight arches made to your individual impression; enjoy walking. J. Wilson Blair, Foot Correctionist. 1028 Conn. ave.; ME. 3161.
CHAMBERS CO.
Complete Funeral as low as $65.
CASH FOR GOLD, watches, diamonds, jewelry, antiques, silver, pawn tickets. Livingston, 1404 N. Y. ave. ME. 9264.
CHILDREN, REFINED, given intelligent care in nice ne. suburban home; refs. exchanged; reasonable. Gr. 2437-J.
DANCING—Limbering, reducing, 20-week course, $18 (2 lessons weekly). St. 9018.
DEATH TO MOTHS—Puro products, adv., gua. Good Housekeeping Magazine. De. 3593-W. Agent will call. 1314 R. I. ave.
DR. DELLA LEDENDECKER'S WONDERFUL HANDS WILL RUB THOSE ACHES & PAINS AWAY. 3025 O NW.; WEST 1120.
EXCELLENT massage; German nurse; reducing treatments, alco rubs at your residence. Box 21, Washington Post.
GUEST THEATER TICKETS—The Washington Post will give two free guest tickets to Loew's Palace Theater with each paid-in-advance want ad for seven or more times when brought to The Post's main office. Now showing: John Barrymore and Diana Wynyard in "Reunion in Vienna."
HANDBAGS MADE TO ORDER, MADE OVER, RELINED, REPAIRED. 1746 M ST. NW., AT CONN. AVE.; ME. 6499.
MALE nurse; massage, alco., oil, irrigations; home or office. NO. 10000, Apt. 132.
MASSAGE—Baths; white nurse; refined; exclusive clientele. NA. 8563. Hrs. 10-8
MASSAGE, electric salt glow baths, colonic irrigation; enemas, muscular treatments; white nurse. DI. 9071.
MASSAGES by graduate white nurse. Apt. 5-A, 2540 14th st. nw.
MASSAGE—Refined white nurse for apt., home or hotel. 617 F st. nw., Apt. 5.
MASSAGE, electric salt glow baths; colonic irrigation; enemas, muscular treatments; white nurse. DI. 9071.
MASSEUSE; graduate nurse; colored; speaks foreign languages; refined. De. 8297.
NEED MONEY? Save—reduce those gas bills; let us show you how. Further information phone National 9398.
CHAMBERS CO.
One of the largest Undertakers in the World.
REFINED family home, 10 minutes from city; will care for invalid gentleman; experienced man attendant; no other patients; best ref. Phone Walnut 8772-J.
RESTFUL treatment; refined white only; nice colored nurse. NO. 2768.
SEASHORE CAMP for girls, 8 to 14; 50 miles from Washington; modern buildings, sports, handicraft; reas. GE. 1472 or Box 32, Washington Post.
SINUS TROUBLE — If you have sinus trouble or chronic head colds, write for free booklet on home treatment. National Laboratories, P. O. Box 176, Benj. Franklin Sta., Washington, D. C.
SWEDISH MASSAGE—Graduate masseuse; cabinet baths; ultraviolet sunlight; Sunday and daily. No. 2666. 1601 O nw.
VIOLET RAY, sun baths, enemas; refined only; col. nurse. DEc. 4045.
DEPRESSION PRICES—HEALTH IS BEAUTY.
Why have that low feeling so-called spring fever. Get your elimination and circulation right. Turkish bath, massage, infra-red mercury sun rays, colonic irrigation, by trained nurse. Expert beauty operator. With Bonat Permanent Wave, Croquignole ends, $3-$5; salt rubs, steam and shower free. Open eves.; Sun to 2 p. m. Ladies' Turkish Baths, Keith-Albee Bldg., elevator down. Met. 7236.
MASSAGE AND ELECTRIC TREATMENTS For Appointment Call DISTRICT 5638.
Bath—White Nurse—Massages 1230 17th st. nw. Hours, 9-9 Open Sun.
BEER!
CALL STERLING 9515
Family Trade by the Case. THE ORANGE FRONT, 1020 14th st. nw.
FOR WRINKLES—FINESA
Absolutely guaranteed and highly recommended by scientists; removes minor wrinkles, blackheads, rough and scaly skin; restores youthful appearance; it is very economical. Call your druggist or mail your order with $1 to A. Fernandes & Co., distributors, 2631 14th st. nw., Washington, D. C., or call for delivery. AD. 5429, CO. 9297, ME. 6808.
NURSE Invigorating treatment; manicuring; col. opr. PO. 1672.
CANOES FOR HIRE AND SALE. DEMPSEY'S BOAT HOUSE. 36th and K sts. nw. WEst 2716.
CHAMBERS CO.
Ambulance Service, $4.00

CLAIRVOYANTS 4

MME. LEROY, 616 5th st. nw. Teacup readings, 50c. Love, business and marriage. Cards. Good advice. DI. 4149.
D'ASHMAN 704 13th NW., Near G NA. 9361. ADVICE ON ALL AFFAIRS OF LIFE.
MADAME VIVIAN PALMIST.
Tells you how to overcome all bad powers and evil influences. Tells you how to have success in business, love, marriage, divorce, law suits and speculations of all kinds; knowledge of the present is power in the future. 707 7th st. nw. near G.
THE WONDER MAN
Knows all. Tells all—Sees all—Tells what is on your mind. Never has seen you. Tells what you wish to know without asking a question. You have been to others, now see the best. Prof. Avon, 943 Pa. ave. nw., next to Franklin Bank. Hrs. 9-9. Daily-Sunday. Don't mistake address.
MME. LEE GIFTED LIFE READER.
Powers a gift by birth to tell all and help those who are in trouble. Giving names, dates, facts. One visit will mean more than thousands to your happiness. This clipping and $1.00 entitles you to a $2 reading. Hrs. 9-9 daily. 716 7th st. nw. OVER CUT-RATE PERFUME CO.
MADAME ZELDA PALMIST
1002 SEVENTH ST. NW.
NEVER IN BUSINESS IN CITY BEFORE.
Reads past, present and future. Gives advice on business, love and marriage. Calls your sweetheart by name. If you are unhappy, discouraged, in debt or trouble this wonderful palmist can positively change your condition. Hours, 9 a. m. to 10 p. m.
29 Years' Successful Practice in Washington My Reference and Guarantee.
MARTHA SPENCER
THE ADVICE OF A TRUE, RELIABLE READER IS ABSOLUTELY NECESSARY AND VALUABLE AT THIS TIME OF WORRY AND DEPRESSION.
MY MANY YEARS OF EXPERIENCE AND HONORABLE DEALINGS IN WASHINGTON SHOULD GIVE YOU A FEELING OF GENUINE CONFIDENCE IN ALL I AM ABLE TO ADVISE AND HELP YOU WITH. WITHOUT A QUESTION WILL TELL YOU THE OBJECT OF YOUR CALL, NAMES OF FRIENDS, RELATIVES AND ACTUAL FACTS CONCERNING YOUR LIFE AND CIRCUMSTANCES WHICH YOU KNOW TO BE ABSOLUTELY TRUE. PERFECT SATISFACTION OR NO FEE.
924 14TH ST. N.W.
Cut this out for future success & reference.

SPIRITUALISTS 5

PROF. WRIGHT—Seance Sun., Wed., Fri., 8 p. m. 450 N. J. ave. se. Linc. 10027.
J. K. SIMMONS, SPIRITUAL ADVISER. Readings by appt.; seances Thurs., 8 p. m. 1341 NEWTON ST. NW. Col. 4342.
DR. JANE B. COATES. Readings by appointment. Resid. phone Col. 6227. 1627 Lamont st. nw., Apt. 2.

MOTOR TRAVEL 6

PRIVATE CARS ALL POINTS. Safe—Reliable—Comfortable. The cheapest travel on earth. Car owners, register your car. For INFORMATION call Metropolitan 7373. CAPITOL TRAVEL SERVICE, 1130 14TH.
GREATLY REDUCED RATES TO EVERY PART OF THE UNITED STATES
Baltimore, Round Trip. Good Until Used $1
NEVINS BUS LINES
807 13TH ST. N.W. MET. 4437.
NORTH BEACH
Freight & Passenger Service
BEGINS SATURDAY, MAY 13.
For Information Call
National 7715
BUSES LEAVE
11TH & PENNA. AVE. N.W.
Opposite Star Office on Eleventh St.
W., M. & A. MOTOR LINES, INC.

AUTOMOBILES for SALE 7

STUDEBAKER COMMANDER "8" DE LUXE SEDAN
All chromium fittings, 6 wire wheels, safety glass, free wheeling, 2 tire locks, whip cord upholstery, jet black finish with green wire wheels; large trunk and rack, 2 ash trays, silk assists. Has new car appearance. Reasonably priced at only $595. Terms arranged.
MID-CITY AUTO CO.
1711 14th St. N.W. Decatur 5051
AUTO TRAILER—Light weight, 2-wheel box carryall; well made; equipped to carry boat. 743 Ky. ave. se. Atl. 1329-R.
BUICK 1932 SPORT COUPE, model 66-S, like new; driven 8,700 miles; $775. 1931 sedan, model 67, $650; will please the most critical buyer; terms; fully guaranteed. Barnes Motors. 1729 14th st. nw.
BUICK '29 Master roadster; A-1 condition; a real bargain for a quick buyer; only $400. CALLAN MOTOR CO., 1529 M St. N.W.
BUICK, late '29 Sedan; A-1 condition throughout; all new rubber; bargain $290.
LUSTINE-NICHOLSON MOTOR CO.
Hyattsville, Md. Greenwood 2200.
CHEVROLET—1932 cabriolet; beautiful green Duco with cream wire wheels; tires like new; dandy year-round car; $145 down, bal. 12 mo. Barry-Pate, 1360 Park rd. Ad. 10202.
CHEVROLET 1933 Coach; smart black finish; new car guarantee; this is a company car, officially driven less than 2,000 miles. A real bargain for someone.
LUSTINE-NICHOLSON MOTOR CO.
Hyattsville, Md. Greenwood 2200.
CORD 1931 De Luxe Sport Sedan, 6 wire wheels, well fenders and trunk rack; has been driven just 17,000 miles and looks like a new car; finished in rich black Duco with beautiful Bedford cord upholstery; good tires, and 8-cylinder engine in excellent condition; this car sold new for more than $3,000; price now at $695
STANLEY HORNER, INC., 1015-1111 14th St. N.W.
FORD, 1931, Sedan; tip-top condition; $210; liberal terms.
LUSTINE-NICHOLSON MOTOR CO.
Hyattsville, Md. Greenwood 2200.
FORD—1932 Deluxe coach; actually driven only 4,000 miles; new-car appearance; $385; terms, trade. Barry-Pate, 1360 Park rd. Ad. 10202.
FORD 1931 VICTORIA, $275; 1931 coach, $250; 1931 de luxe roadster, $235; 1930 sport roadster, $150; terms; fully guaranteed. Barnes Motors. 1729 14th st. nw.
FORD de luxe roadster, 1931, sport model, with rumble seat; robin-egg blue body, khaki top and leather upholstery; silver wire wheels; good rubber, side mount, extras; will sell $225. My name is Brown, phone Cleve. 5708 any time (no dealers).
HUDSON ROADSTER, '29
Sport model, black and green finish, in excellent condition. Bargain at $245.
FRED L. MORGAN USED CAR LOT, 14th and R Sts. N.W. DEcatur 5513.
HUPP "6" Model S, 1931, Sedan; beautiful black finish; wood wheels with white side wall tires; upholstery spotless. Bargain, $465. Terms can be arranged to responsible party. To see phone Mr. Jacobs, Cleve. 9208.
NASH "8" BROUGHAM, '31
Valve-in-head motor, twin ignition, beautiful maroon finish, 6 wire wheels, metal tire covers, seat covers, 4 brand-new tires, 2 windshield wipers. Original price, $1,650. For quick deal, will sell for $695. Guaranteed.
WILLIAMS & BAKER. 1507 14th St. N.W.
OLDS—1930 sedan, 4 dr.; $295. Call Mr. Cooksey. Dist. 4310, Skinker Motor. 1216 20th st. nw.
OLDS—1930 coach; good tires, paint and mechanical condition; $235; terms; trade. Barry-Pate. 1360 Park rd. Ad. 10202.
OLDSMOBILE "6," 1933, Sedan; driven a little more than 1,000 miles; really better than new because it is nicely broken in; sell at big reduction. Call Mr. Schimmel, Col. 8319.
PLYMOUTH SEDAN, '31
Like new, only $325, with new-car guarantee. Terms.
BARNES MOTOR CO. 1729 14th St. N.W.
ROLLS ROYCE SEDAN
6 new wire wheels; new balloon tires; new paint; unbreakable glass; chromium nickel; first-class condition; cost, $22,000. Owner, going abroad, will sacrifice for $1,000. Appraised at $2,500. Value must be seen to be appreciated. Always garage care. Rear 1910-S st. nw. Dec. 4354.
STUDEBAKER—1932 St. Regis Coupe; originally cost $1,785; now $775; mechanically and appearance like new; terms. Barnes Motors, 1729 14th st. nw.
'28 BUICK SEDAN, $175
In excellent condition.
CALLAN MOTOR CO.
DIstrict 3458. 1529 M St. N.W.
1930 FRANKLIN SEDAN
In new-car condition throughout. A real buy at $850.
CALLAN MOTOR CO.
DIstrict 3458. 1529 M St. N.W.
'31 FORD SEDAN
Convertible. Looks and runs like new. Guaranteed for 30 days. Priced at $295. Worth a great deal more.
MODERN AUTO EXCHANGE
2303 14th St. N.W. COlumbia 6396
BETTER USED CARS GRAHAM MOTOR SALES 1526 14TH ST. N.W.
More Value for Less Money. NOLAN MOTOR CO. 1111 Eighteenth St. NW.
50 USED CARS—Priced Right. LOGAN MOTOR CO. 1810 E ST. NW.
SEE TOM FIRST For Used Car Bargains. 637 N ST. NW.
BLANTON MOTOR CO. Plymouth and De Soto Dealers. 3-11 New York Ave. N.E.
Buy a "Chernerized" Used Car. CHERNER MOTOR CO. 1781 Florida Ave. N.W.
For Chevrolet Bargains See OURISMAN CHEVROLET 625 H ST. N.E.

AUTOMOBILES for SALE 7
(Continued.)

GOOD USED
RECONDITIONED
CARS AT MANHATTAN
AUSTINS, MARTINS, GRAHAM BROS. TRUCKS, FORD PICK-UP BODY TRUCKS, FORDS, STUDEBAKERS, AUBURNS, BUICKS, DODGES, CADILLACS, LA SALLES, CHEVROLETS, OAKLANDS, OLDSMOBILES, PONTIACS, CHRYSLERS, AND MANY OTHERS.
All Types, Models and Styles as Low as
$20 DOWN - $3 WEEKLY
Remember, every car is Guaranteed! You are not buying a "Pig in the Bag" when you buy at Manhattan, one of the oldest and most reliable concerns in the city. We are here to take care of you and give you a fair and square deal at all times.
MANHATTAN
Auto & Radio Co.
1706-10 7th St. N.W.

1238 9th St. N.W.
USED CAR ANNEX
L. P. STEUART, Inc.

'29 Olds Convertible	$195
'29 Pontiac Coach	229
'31 Chevrolet Coach, 6 wire wheels	345
'29 Pontiac 4-door	195
'31 Ford De Luxe Sport Roadster	275
'30 Pontiac 4-door	365
'29 Nash Spec. 6 Sedan	250
'27 Buick 5-Pass. Coupe	75
'27 Buick 4-door	99.50
Pierce Arrow Brougham	95
'29 Pontiac Coach	99.50
'30 Graham	169
'27 Peerless Roadster	89.50
'27 La Salle Convertible Coupe	250
'28 Ford Coupe	59.50
'29 Chevrolet Coupe	95
'29 Hudson Sedan	250

1238 9th St. N.W.

SEE TAYLOR
BETTER USED CARS ALWAYS
1835-14th ST at T 1901
BEFORE YOU BUY

100 CARS
All Models—All Years
$19 Up
Open Evenings and Sunday
STEUART MOTORS
6th and New York Ave.
PACKARDIZED USED CARS
Are different used cars in performance, appearance and durability.
For true values see TREW MOTOR CO., 1509 14th St. NW.

AUTO TRUCKS—TRACTORS 8

FORD TRUCK—Six wheels; model 29; $180 cash; by installments, $175; steel body. Call at 489 Md. ave. sw.
GOOD USED TRUCKS
BEER TRUCKS
Bargains in vans, deliveries, dumps and trailers; reconditioned and repainted.
STERRETT OPERATING SERVICE
30 M ST. NE. GMC Branch. Met. 0505

GARAGES 12

AUTOMOBILE and repair shop; centrally located; 1339 9th st. nw.; bldg. 25x125 ft.; splendid show room (sales and service); rent, $90 mo. J. A. Hayden, Agt., 302 Woodward Bldg.; NA. 7312.

WANTED—AUTOMOBILES 13

WE WILL BUY Your Car for Cash. See Mr. Dillon, 1440 P St. N.W.
USED CARS BOUGHT SOLD AND EXCHANGED. MANHATTAN AUTO & RADIO CO. 1706 7TH ST. NW.
READY CASH TODAY
For your car. Call DEcatur 1447. ALBER & McNEIL, 1418 P St. N.W.
CASH! TRADE YOUR CAR
For quick cash. DEcatur 5051. MID-CITY AUTO CO., 1711 14th St. N.W.
CASH—READY—CASH
for good used cars. Steuer Motor Co., 645 Md. ave. ne.
CASH FOR YOUR CAR
or will pay unpaid balance and give you difference in cash. See Mr. Barnes, 1729 14th st. nw.

RECOMMENDED SERVICE 14

The following business concerns guarantee satisfaction to Post readers. Any complaint found necessary to be made to The Post will receive prompt attention. For admission to Recommended Service Column call National 4205, Branch 43.
ALTERATIONS, repairs, new work; from cellar to garret, inside or out; service includes est., plans, construction. V. T. H. Bien. Renovize now. WI. 4810.
ANY painting and papering? I need work. Will give attractive prices. Best refs. R. P. Letts, Met. 5316.
CARPENTER & BUILDER—RENOVATE NOW; all kinds of alterations and repairs; reas.; prompt service. WE. 2745.
CELLARS whitewashed, plaster patching, kalsomining, papering, painting; reas. 128 S st. nw.; ME. 8068.
DECORATORS & BUILDERS—Artistic repairs, painting papering; rooms $4 up; quick serv. 907 U st. nw. DE. 5841.
DECORATING, papering, painting, general repairing; work guaranteed; reasonable. M. L. Smith, 2118 18th nw. No. 5601.
FLOOR SANDING, refinishing, cleaning, waxing, painting, roof repairing; estimates free Day. Capitol Heights 82.
FLOORS sanded and refinished; American sanding machines rented; papering; painting. LI. 5765. Earle Jordan.
FLOORS SANDED and finished; price reasonable; also American sanding machines rented. H L. Caton, At. 0280.
GUEST THEATER TICKETS—The Washington Post will give two free guest tickets to Loew's Palace Theater with each paid-in-advance want ad for seven or more times when brought to The Post's main office. Now showing: John Barrymore and Diana Wynyard in "Reunion in Vienna."
LET US do your painting and papering; $4 room up. Also exterior and interior decorating. Adams 7681.
ONLY CUT RATE wall paper and paint store in Washington. Save 25-100 per cent. 1010 7th st. nw. St. 9223.
PAINTING, heating, carpentering; repairs all kinds; lowest prices; satisfaction guar.; terms. M. A. Mandley, AT. 3628.
PAPERHANGING—For work of the better kind at the most reasonable prices, call M. Seff. Greenwood 1562.
PAPERHANGING, painting, plastering; rooms dry scraped and papered, $6 up; Denney's books National House Repair Co.; day, Na. 0635; night, Walnut 8446 W. K. Copenhaver.
PAPERING rooms, $5; paper incl.; 6 days only; work guar.; painting; reas. James Jones, 1629 6th nw.; PO. 1283-W.
PAPERING, PAINTING and gen. contracting; homes completely modernized; 3 yrs to pay; reliable, responsible, reas. Ableman Co., 4809 Ga. ave. nw.; CO. 0346
PAPERING, painting, room scraped dry, cracks filled, $5.50. Insist on better work. Guarantee Dec. Co., AD. 5825.
PLUMBING! HEATING! Call CARL and save money; city and suburbs, terms. Met. 9087. Berwyn 99. 1132 9th st. nw.
RENOVIZE—PAINT—PAPER—REPAIR. Call DAWES, Col. 6256, for free estimate. White mechanics; reas., reli., responsible.
RUGS CLEANED, shampooed, sterilized; moth and fireproof storage; minimum charge with maximum satisfaction. Manoukian Brothers, 1332 Connecticut ave. North 4866. Pot. 3026.
ANY 9x12 RUG SHAMPOOED $1
In your home; A-1 reference. Wm. B. Lundquist. ME. 8332
JOHN GLENN.
Painting, Paperhanging and Plastering. 431 Pea Street N.W. Call DEcatur 3157 for estimates.
$35 INSTALLS a Magnesite floor in kitchen or bath; limited time. NA. 9691.
$3 FOR LABOR—Rms. papered, painted. M. L. Fields, 136 Pierce nw.; No. 0971.
Concrete Steps, walks, brick work. Gen. repairs, reas. ME. 2845.
Slip Covers Reupholstering, reas. Potomac Up. Co. Ad. 7145-J.
Upholstering Repairing, slip covers, cushions; work reas. GARLAND, 5632 Georgia ave.; GE. 3646.
$1.50 rm. and up. Wallpaper cleaned by special sanitary method. Work guaranteed. Demonstration. Cl. 4192.
Painting Papering, decorating. Apt. fronts, $15 up. J. A. Knight & Son. AT. 3373.
Concrete repairs, step coping and walks. Plastering esti. free. Ross, 2501 Sherman Ave. COL. 0299-J.
Chair Caneing Porch rockers splinted; upholstering. ARMSTRONG, 1235 10th st. nw. Met. 2062
BEDDING RENOVATED.
AMERICAN BEDDING CO. 4th and Bryant Sts. N.E. Pot. 3232.
HOUSE WIRING 6 rooms, 2 halls, bath, with fixtures, $37.50 up; floor plugs, $1.75 up. W. H. GRAHAM, LIN. 9398.
HOUSE WIRING 8 rooms, 2 halls, bath, with fixtures, $39 up; floor plugs, $2 up. G. A. YOUNG. LI 6603-W.
LAWN MOWERS
Sharpened, adjusted, oiled and cleaned this week for only $1.25. Free pick-up and delivery. All mowers sharpened by the smooth-grinding Electrakeen system. WE DO NOT USE EMERY WHEELS that burn steel and draw temper. Our process gives the blade a sharper, longer lasting edge. Call MET. 2735 NOW and have that old mower sharpened. Mt. Vernon Cycle & Sport Shop, 738 9th st. nw. (opp. Rialto Theater).

MOVING—STORAGE 16

HAWK TRANSFER CO.—Moving, storage, packing, shipping, crating. Day and night service. Experienced men. New and padded vans. Reas. rates, 6 rooms, $8 up; 4-room apt., $6 up; single room, $2 up. Trunks 50c up. 1104 SECOND ST. S.E. Lin. 4356 Day. Lin. 0363 Night.
MOVING AND HAULING—Van load, $4. F. M. Taylor, 811 O st. nw. No. 3767. No. 1580.
MOVING Hauling & Express Work. $2 up. Newburn. Dis. 3349.
NORTH BEACH, MD.—Part load shipments collected week days, delivered on Sunday. AUTO EXPRESS CO. Me. 4536.

HELP WANTED—FEMALE 17

BE A PRIVATE SECRETARY or Junior Accountant and earn big money; enjoy life. New and finishing courses, 2-9 months. Position guaranteed when you graduate. Large agency, best positions opening daily. Inquire today. Boyd Business University, 1333 F st. Nat. 2340.
GUEST THEATER TICKETS—The Washington Post will give two free guest tickets to Loew's Palace Theater with each paid-in-advance want ad for seven or more times when brought to The Post's main office. Now showing: John Barrymore and Diana Wynyard in "Reunion in Vienna."
WOMEN (2)—To train in our specialized cosmetic service to enlarge our Washington staff; no cash security required; a revolutionary selling plan; special methods for obtaining appointments our feature of our organization. Apply room 225, Bond Bldg.

HELP WANTED—MALE 18

BARBER wanted; first-class; steady job. 1353 Randolph st. nw.
BARBER SHOP for sale; real business section; your opportunity; price is right. 4326½ Georgia nw.
EMPLOYED man can obtain room, board for $2 and part-time office work weekly. Research University, 1607 Eye st.
EXPERIENCED sea food counterman. O'Donnell Sea Grill, 1207 E st. nw.
GUEST THEATER TICKETS—The Washington Post will give two free guest tickets to Loew's Palace Theater with each paid-in-advance want ad for seven or more times when brought to The Post's main office. Now showing: John Barrymore and Diana Wynyard in "Reunion in Vienna."
HARD-WORKING men with grit and ambition wanting permanent employment call Room 738, Investment Bldg.
MAN to sell newly invented automobile necessity, not a novelty, but a needed protection and convenience for every car; sure-fire seller. For details write Clarendon Mfg Co., Rucker Bldg., Clarendon, Va.
MEN—We can place 4 at once; permanent position for Washington and vicinity; neat appearance; fair education and some sales ability. Apply 2-4 p. m., 977 Press Bldg.

HELP WANTED—MALE 18
(Continued.)

SALESMEN — Ford — Sell the finest car Ford ever built. Northeast Motor, 920 Bladensburg Rd. Atl. 0200.
SALESMEN—Wanted at once; neat appearance; steady; must have car. 1307 Prince st., Alexandria, Va.
SALESMEN—At once; neat appearing; intelligent; for special advertising work. 9 a. m. to 2 p. m. 908 Nat. Press Bldg.
SALESMEN—Responsible, adaptable, willing to work 55 hours per week; thorough training; no deposit or investment. Box 221, Washington Post.
SELL Gillette-type blades, cost 1c; also cash in on moth blocks and crystals. 827 9th nw. Room 305.
YOUNG MAN—Neat, responsible; capable of working 8 hrs. daily and 3 evenings a wk. Apply in person only. 603, 1319 F st nw.
SALESMEN
COMMERCIAL FRIGIDAIRE REFRIGERATION
Protected, zoned territories; close supervision and closing help. See Mr. Shotton, 11:30 a. m. to 1:30 p. m. today, 931 New York ave. nw.
TAXICAB OWNERS AND CHAUFFEURS
UNDER OUR
NEW PLAN
If you are reliable and have a good record, it is easy to become an owner of a
BLUE LIGHT CAB
APPLY IN PERSON.
211 QUE ST. N.W.

HELP—Male and Female 19

AGENTS for household products; liberal commission; protected territory; hrs. 8:30 to 11 and 5 to 7. Apt. 3, 1432 N st. nw.
GOVERNMENT employes can increase their income during spare time; exceptional opportunity. Phone National 6582.
Government Positions Open
There are over 100,000 Government positions which may be available after March 4. No civil service examination required. All parts of the United States and foreign countries. Skilled and unskilled workers wanted, men and women. Accountants, custom collectors, elevator conductors, carpenters, stenographers, typists, doctors, dentists, engineers, telephone operators, statisticians, janitors, nurses, gardeners, land office positions, game wardens, watchmen, paymasters, teachers and numerous other positions. DETAILED INSTRUCTIONS WILL BE GIVEN AS TO HOW AND WHERE TO APPLY. An authentic, confidential and official list of these positions, with salaries of $1,000, $2,000, $5,000 and $10,000 per year and up will be mailed to you upon the receipt of only $1.00. This offer is limited, as the original supply was quickly exhausted. Mail your remittance of $1.00 at once. Do not delay.
National Service League
320 Transportation Bldg., Washington, D. C.

SITUATIONS—FEMALE 21

COLORED woman desires work as maid or waitress; neat and clean. 1209 R. I. ave. DE. 5354-W.
COLORED GIRL, as nurse, or part time job; refs. Dist. 9103.
DAY'S or week's work by light col. girl, age 20-25. No. 7718.
MAID—Intelligent; wishes postion in priv. home; refs. E. Holland, 1115 P st. nw.
NURSE—Housekeeper for elderly gentleman or couple; refined settled German lady, 32 years of age; experienced with infants; city refs. Box 24, Washington Post.
PRACTICAL NURSING; some housekeeping; confinement or other cases; white lady; middle aged; ref. 17 14th st. se. Li 2294-J.
STENOGRAPHER—General clerical experience; high school graduate; age 18; small salary. Nat. 0700, Apt. 825.
STENOGRAPHER—7 years law and financial experience; considered rapid in work; accept $18 wk. West 1160, Apt. 805.
CAPABLE HOUSEKEEPER
Intelligent manager and cook in private establishment or club. 7 yrs. experience physicians home Highest refs. Metr. 1091.

SITUATIONS—MALE 22

AFTERNOON or evening work by young man; bookkeeping, switchboard, typing, &c. Phone Ge. 6352.
CHAUFFEUR-BUTLER, houseman, gardener; free to travel; refs. North 8176.
CHEF, cook, white, desires position; 15 years' experience; best references; will go anywhere. Phone Met. 0651.
COLORED MAN, young, experienced, as cook; neat appearance. Dist. 1593.
FILIPINO student wants part or full time job; domestic; can cook; best refs. Box 1, Washington Post.
NURSE—Practical (male); hospital training; private case of any kind; best reference; competent, efficient. Shep. 2363.
VALET-BUTLER — Traveled extensively here, abroad; speaks foreign languages; care of bachelor's apt. Box 10, Washington Post.

BUSINESS OPPORTUNITIES 24

BARBER SHOP for sale; good business; must be sold on account of leaving the city; easy terms. For information apply at National Barber and Beauty Supply Co., 431 11th st. nw., or phone District 7745.
BARBER SHOP—Ready equipped; 403 Fla. ave. nw.; open for inspection. Inquire L. Melendez King, 1234 You nw.; DE. 0336.
BUILDERS ATTENTION—Set of 10 colonial porch columns, complete, new. Also Rudd h.-w. heater; storage tank; 4 h.-w. boilers. 1844 Kalorama rd. nw. Col. 0112.
ESTABLISHED corporation, large earnings, offers unusual return; investments secured, first lien; absolute safety; interest quarterly; working connection possible. Box 165, Washington Post.
GROCERY and meat market—Excellent NE. location; rent, $50; business, $250 to $300 weekly; Frigidaire equipped. A bargain, $1,400. R. M. De Shazo, 1130 14th st. nw.
GUEST THEATER TICKETS—The Washington Post will give two free guest tickets to Loew's Palace Theater with each paid-in-advance want ad for seven or more times when brought to The Post's main office. Now showing: John Barrymore and Diana Wynyard in "Reunion in Vienna."
SHOE REPAIRING stand; next to cor. 7th and L nw.; rent, $20; real opportunity. Gem Realty Co., 1319 F nw.; NA. 4579.
WOULD like to hear from auto engineer with late model car that would install new device for demonstration purposes and help market or sell same. Box 22, Washington Post.

INVESTMENTS 24A

WHY not put your money where it is safe and will yield good interest? We offer well secured 1st and 2d trust notes on new modern income property; attractive price and terms. 119 East Belleforte ave., Alexandria, Va. Phone Alex. 2460.

MONEY TO LOAN 26

MONEY TO LOAN to responsible parties of good character. LINCOLN SERVICE CORP., Suite 209, Woodward Bldg.; phone National 2003.
MONEY available for storekeepers, lunchrooms, cafeterias. Quick service. NAt. 3322, 9 a. m. to 5 p. m.
Reasonable, Courteous, Quick Service. FIDELITY PLAN CORP., 1408 L st. nw.
ON FURNITURE, SALARIES, CO-MAKERS, ETC.
"A Friendly Loan Service"
Takoma Industrial Bankers, Inc.,
32 Carroll Ave., Takoma Park, Md.
Phone Shepherd 1525
1 block from end of 14th St. Car Line

MONEY TO LOAN 26
(Continued.)

ON diamonds, watches, jewelry, silverware, &c.; no adv. arrangements neces.; lowest int. rates. Rosslyn Loan Co., Rosslyn, Va.

INSTRUCTION COURSES 29

BUSINESS COURSES—Our individual instruction courses save time and money. Poteet's Business College. Nat. 4717.
TUTORING by teacher, with remarkable success in preparing pupils for college board, naval and other exams. Cl. 5157

DOGS—CATS—PETS 31

BULL PUPS—English; white; A. K. C. registered; $20 up. 6221 7th st. nw.
POMERANIANS—Finest imported blood lines; ch. stock; reas.; eligible A. K. C. E. A. Ferris, 1733 17th nw. Dec. 2880.
PUPPIES, English bulldog, pedigreed; eligible for registration. 1818 Potomac ave. se
PUPPIES—Registered, smooth fox terriers. 44 Channing st. nw. NO. 5366-W.
SCOTTY PUP—For sale; solid black; thoroughbred; eligible for A. K. C. registration. Call Metro. 0540, Apt. 701, evenings.
WANTED—Good home for dog; owner wishes to give 2½-year-old pedigreed airedale to dog lover; preferably having large country place and children. Write Box 40-M, Washington Post.

HORSES—CATTLE 32

HORSES—8; young; good workers; 1 mule; very reasonable. 110 M st. se.; AT. 2731.

MISCELLANEOUS for SALE 35

ADDING MACHINE — Recently rebuilt, guaranteed; $25. The Baumgarten Company of Washington, 925 11th st. nw.; District 3933.
ANTIQUE mirror, mahogany dining table and buffet, portieres, rugs, desks, chest of drawers, parlor sets. Wisconsin 2450.
BARBER CHAIRS—Two; good cond.; bargain. 410 E st. se. Mrs. Newman.
BEAMS, lintels, lumber, h.-w. radiators, pipe, 300 tons blue stone, sash and doors with frames. 610 Del. ave. sw. Me. 6817.
BICYCLES and other wheel goods repaired, called for and delivered; parts for all make wheels; new and used bicycles. Met. 2735. Mt. Vernon Cycle & Sport Shop, 738 9th st. nw. (Opp. Rialto Theater.)
BICYCLES, $8 up; we repair; call for and del. National Sport Shop 2451 18th st., near Columbia rd.; CO. 3666. Open eve.
BILLIARD and pool tables, all sizes; supplies; repairing. Conn Billiard & Bowling Supply Co., 810 9th st. Dist. 4711.
CHAIRS FOR RENT—Very reasonable for bridge parties, meetings, &c.; quick service. Dist. 8112. D. Notes, 633 Ind. ave.
DIAMOND RING—About ¾ carat; exceptionally fine gem; party must sell at once; $115. Kahn Optical Co., 617 7th st. nw.
DIAMOND—Pawned, $200, one month's interest; ticket cheap. Box 39, Washington Post.
ELEC. RANGE, 3 units and oven; make offer; 3-unit fireless cooker, $15; gas range, $2; bkfst. table set, $5. CL. 6640.
FURNITURE—For six-room house, Frigidaire, rugs, radio. 4011 14th st. nw.
FURNITURE—Chest of drawers, tables, chairs, &c. Ad. 5093-W.
GRAVEL—PER TON, $1.25 DELIVERED. Concrete sand, per ton, $1.00 delivered. Building sand, per ton, $1.00 delivered. Also cement work. Phone AT. 4739-J.
GUEST THEATER TICKETS—The Washington Post will give two free guest tickets to Loew's Palace Theater with each paid-in-advance want ad for seven or more times when brought to The Post's main office. Now showing: John Barrymore and Diana Wynyard in "Reunion in Vienna."
HONEY—5 LBS. CLOVER OR SAGE, 90c; cooking, 10 lbs. $1; 7 combs, $1. Call Lynco, West 0654 by 10 a. m.
LEAVING city, will sacrifice high-grade furniture and furnishings of 1-room apt.; want action. NA. 2900, No. 206.
PAINT spray guns; parts, fans, booths, good as new. DeVilbiss. Agt. Hover Spray Equipment Co., 1509 Spring Garden st., Phila., Pa.
PIANO—Upright; good condition. Will sacrifice for only $10 for quick sale. 1317 13th st. nw.
PIANOS FOR RENT—Up., $3.50 and $4 per mo.; finest rental stock in Wash. NA. 3659. W. W. Kimball Co., 721 11th st.
PONIES, carts, harness; single and double. 4210 Leland st., Bethesda, Md.
RADIO—Bosch table model, $17.50; also 8-tube Freed console, $22.50. 1426 Buchanan st. nw.; GE. 0292.
STAMPS—100 different U. S. stamps today for 50 cents. 778 Irving st. nw.
TYPEWRITERS—Current model Coronas and L. C. Smiths for rent; bargains in rebuilt and reconditioned machines. The L. C. Smith and Corona Typewriters, Inc., 1018 15th st. nw.; Natl. 0411.
TYPEWRITERS—All makes sold, rented, repaired; new and reconditioned portables; lowest prices; easy terms. Typewriter Sales & Service Co., 811 17th st. nw.; Nat. 5666.
TYPEWRITERS—Remingtons, $15. Underwoods, $20. Other bargains. "United," 1223 N. Y. ave. Nat. 5509.
TYPEWRITERS—Guaranteed like new; low prices; terms; we rent, repair, exchange. Standard Typewriter Co., 723 10th nw.
BEER All standard brands; also ale and wine; lowest prices; free delivery anywhere D. C. Open evenings and Sunday.
TOM'S BEVERAGE STORE
320 Pa. Ave. SE. Lincoln 9317.
NEW MODEL MAYTAG
Heavy porcelain tub, balloon rolls, all the exclusive Maytag features. The greatest low-priced washer today at $39.50. $1 delivers. Phone Ge. 3569 for demonstration.
FRIGIDAIRE Brand-new, 1932 model; 7 cubic ft.; all-porcelain; now $150. 8 cubic ft., double door; all-porcelain; now $275. Factory guarantee; G. M. A. C. terms.
LEWIS ELECTRIC CO.
"Authorized Frigidaire Dealers,"
3919 Windom pl. nw. Cleve. 2000.
FOX REELS $3.00 VALUE $1.95
SALT WATER RODS $5.00 VALUE $3.49
BOY SPECIAL $1.50 VALUE 79c
ROD AND REEL COMPLETE
EVERYTHING FOR FISHING
GARRISON
HOUSE OF NOVELTIES
Open 8 A. M. to 10 P. M.
1215 E St. N.W.

Special Clearance
SALE
UPRIGHT PIANOS
$10-$20-$30

Every one a bargain and exchangeable at full price on better piano. Ask about it.
HOMER L. KITT
1330 G Street N.W.

BOATS FOR SALE 35A

CANOES for hire, $1 afternoon or $1 evening. Dempsey's Boat House, 36th and K sts. nw.; West 2716.

FARM AND GARDEN 35B

LANDSCAPE GARDENING—Rich soils for sale and delivery; also sodding; recommended service. McNamee, ME. 1027.
LANDSCAPE gardeners; rock gardens; care lawns a specialty; A-1 top soil; estimates freely given. 702 11th nw. Me. 7850.
PEONY CLUSTERS, 25c up. 116 Cottage terrace, Cottage City, Md. Greenwood 2158. Call evenings and Sundays.
ROCK GARDEN and perennial plants, 2c and up; large line; no Sunday sales. Dailey, 5808 Colorado ave. nw.
SOD—Very best; 3c per sq. yd. in small quantities or $98 per acre. Mrs. J. E. Oliver, Falls Church 831-F-11.
TOP SOIL, well-rotted cow manure; loads or sacks. Waters, WI. 4195.
TOP SOIL—Very rich; cow or horse manure; will deliver 4 bushels or more—I specialize in fixing lawns; reasonable. Earnest Boswell, Ling. 5733

WANTED—MISCELLANEOUS 36

ANTIQUE jewelry, gold teeth, watches, diamonds, silver, coins, music insts.; full price paid. Schiller's, 444 9th, cor. E nw.
BOOKS BOUGHT in any quantity; bring them or phone Metropolitan 3415. Pearlman's Big Book Store, 933 G st. only.
CASH FOR GOLD, silver, diamonds, pawn tickets, jewelry, antiques, platinum. Livingston, 1404 N. Y. ave., Met. 9264.
CASH for furniture, household goods and apparel. Call COHEN, MEt. 7749.
WE PAY CASH
for old gold, silver, watches and diamonds and old jewelry. Selinger's, 818 F st.
OLD GOLD, SILVER WATCHES, DIAMONDS
And discarded jewelry wanted for our mfg. dept. Full cash value paid.
SELINGER'S, 818 F St. N.W.

COUNTRY BOARD 39

ATTRACTIVE, cool rms.; in priv. home; for summer; excellent home-cooked meals; reas. Mrs. G. Ramsburg, Harmony Grove, Md.
NEAR Frederick; place to relax and rest; porches, trees, city comforts. (Mrs.) Roy I. Hyndman, Box 275, Frederick, Md.

SUBURBAN ROOMS 39B

EXCELLENT board and room in a beautiful country place; city conveniences; $6 per week. Mrs. B. Ireland, Reisterstown, Md.
ROOM and board, suburban, priv. family; 2 rms., priv. bath, garage; suitable 2 or 3 adults; moderate rate. Gr. 2627-W.

VACATION PLACES 41

SMALL, quiet place in the mountains; private golf, swimming, tennis, riding, auto trips. C. S. West. Londonderry, Vermont.

ROOMS—FURNISHED 42

A ST. SE., 1837—Attrac. front rm.; clean, cool, bright; large window; priv. bath; $16 month; 2 ladies. Lin. 2502.
A ST. SE., 710—Nicely furn. single rm.; next b.; cont. h. w.; gentleman; $4 week.
ARIZONA HOTEL—310 C st. nw., block off Pa. ave.; neatly furnished rooms; lobby; 3 baths on each floor; shower bath; continuous hot water; $4 week up; transients, 75c to $1.
BUCHANAN ST. NW., 1142—Nicely furnished front room; no other roomers; reas. Call after 6:30 p. m. Ge. 5046.
C ST. NE., 124—2 rms.; next to bath; l. h. k.; $6 per week; also large front bed-living rm.; l. h. k.; $6 per week.
C ST. NE., 908—Attrac. bedrm., kit., 2d floor frt.; priv. family; employed couple preferred.
CALVERT ST. NW., 1842—Attrac. cor. rm., 6 windows; suitable for 3; l. h. k.; $8.
CHEVY CHASE, D. C.—3933 Livingston st. Cool, quiet, handsomely furn. corner bedrm., screened porch, priv. bath (shower); garage; references; reas.
CLIFTON ST. NW., 1468—Nicely furn. 2d fl. rm.; also 3d fl. ft.; very reas.; cont. h. w.; unlim. telephone; convenient.
CONN. AVE. NW., 2655—Attractive room with or without private bath; phone; board optional; home cooking; gentlemen; garage.
CONN. AVE.—Small room and bath; priv. entrance; $20 mo. North 1747, Apt. 4.
D ST. NE., 520—2 lovely rms.; well furn for l. h. k.; also single rm.; running water in l. h. k. range; next bath; $27 month. Linc. 7709-W.
DELAFIELD PL. NW., 433—Large, newly furnished front room, next to bath; delightfully cool in summer; gentlemen; $15 month; private home of two. Col. 5239-J after 5:30.
DOWNTOWN—1114 13th nw. Newly decorated and fur.; quiet, refined; $3.50 wk. up.
DOWNTOWN, 409 10th St. NW.—Attractive single, double front rooms, $2.50-$5.00 weekly; separate beds; gentlemen.
DOWNTOWN—1112 13th nw. Newly decorated and fur.; quiet, refined; $3.50 wk. up
DOWNTOWN—11th st. nw., 1111. Desirable rooms; c. h. w.; $3 wk. up; $10 mo.
DUPONT CIRCLE section, 1723 19th st. nw.; newly papered, painted.; furn.; innerspring mattresses; single, double; $20 up.
FAIRMONT NW., 1304—Attractive south room, in modern home; studio couch or bed; young lady; $4 week. Ad. 3449.
FAIRMONT ST. NW., 1326—2d-fl. rm.; nicely furn; near bath; unlimited phone; conv.; reas. Ad. 2645.
FIRST NW., 2211—2 or 3 attractively furn. 2d-fl. rms., com.; l. h. k.; rear porch; reas.; adults. No. 3746-J.
GUEST THEATER TICKETS—The Washington Post will give two free guest tickets to Loew's Palace Theater with each paid-in-advance want ad for seven or more times when brought to The Post's main office. Now showing: John Barrymore and Diana Wynyard in "Reunion in Vienna."
HOTEL LOGAN—50 rooms, 38 baths; elevator; rooms with phone, $1 up; wkly, $5 up; monthly, $20 up. North 2000.
K ST. NW., 1014—Double and single front rooms; next to bath.
K ST. NW., 2153—Very desirable bay window ft. room; also nicely furn single; c. h. w.; reas. We. 2597.
L ST. NW., 1322—Large, bright ft. rms.; $7-$9 wkly.; l. h. k. rms., $6-$10; single, $3; everything furn.; all with running water.
L ST. NW., 1515—Nice, clean double rooms; l. h. k.; $7 weekly; single rooms, $3.
L ST. NW., 1402—One large room, private bath; suitable for 1 or 2 gentlemen only; walking distance of downtown.
LANIER PL. NW., 1704—Pleasant front room for one or two; near cars and bus; inst. hot water; very reasonable. Ad. 6918-W.
MASS. AVE. NW., 1229—Nicely furn. double rms.; all front; twin beds; next bath; conv.; also auto space; reas.
MASS. AVE. NW., 1414—Desirable double, single rms., with running water; best residential sec., downtown; for women.
NEAR Bureau of Standards; 3728 Yuma st. nw.; large room; in private detached home; garage. Em. 3296.
NEAR POTOMAC PARK, 918 23d NW.—Attractive cool single or double rooms; running water; phone; $5 wk. up.
NEAR Cathedral, 3615 39th st. nw.; lovely, large room, with private bath, $20; private family. Cleve. 8060.
NEAR Interior Dept.—2 rooms, 2d floor front; l. h. k.; $30, including gas and elec. Met. 7187.
NORTH CAPITOL ST., 1814—Large room, kitchen privileges; refrigerator; phone; cheap. Details, 26 Seaton pl. ne.
P ST. NW., 1720—Attractive, large front room, twin beds. Also single room. Desirable section; reasonable. North 2904.
QUE ST. NW., 1624—Comfortable, newly furn. living and sleeping rms.; private bath; married couple or 2 gentlemen with or without board.
R ST. NW., 1706—Very attractive single, double rooms; use of phone; all modern conveniences; reasonable.
RANDOLPH ST. NW., 1320—Rm. with sev. lav.; southern exp. Adams 4306.
THE CAROL—300 1st st. se. Near Capitol; attrac. furn. single and double rooms; continuous hot water; $3 week up.
WOODLEY PL. NW., 2643—Nr. Wardman Pk. Hotel. Attrac. ft. rm.; twin beds; priv. bath; priv. home. Adams 2208.
WOODRIDGE—1614 Girard st. ne. Lovely, bright room; near bath; quiet private family; 3 windows; $15. North 4759.
7TH ST. NE., 1020—2 or 3 clean rooms; l. h. k.; 1st floor; sink in kitchen; yard; new home.
8TH ST. NW., 4219—Large, front; next bath; newly decorated; suitable for 2; $20 month. Phone ADams 1621.
1100 12TH ST. NW.—Nicely furn. rms.; next to bath; plenty hot water.
12TH ST. NW., 1242—Large room, next to bath; $3.50 week.
13TH ST. NW., 1225—Two lovely housekeeping rooms; 2d floor; sou. exposure; adjacent bath. Also other rooms.
14TH ST. NW., 2604—Apt. 25. Well-furn. rm.; suit. 2 or 3 gentlemen; separate beds; tele., shower, elev.; $2.75 each. Adams 9583.
1531 PARK RD., Apt. 3—Unusually large, attractively furnished bed-sitting room. Call after 6 p. m., CO. 8660.
16TH ST. NW., 1601—APT. 306. ATTRAC. CORNER RM.; BRIGHT; SUNNY; PRIV. BATH AND ENTRANCE; EVERY CONV. CALL NO. 3416 BEFORE 12 A. M.
(Continued on Next Page.)
Learn the power of tiny messages in Post Classified Ads. Low cost and quick response. Just phone National 4205.

ROOMS—FURNISHED 42
(Continued.)

16TH ST. NW., 3504—Attrac. furn. rm. with glass-inclosed porch, semi-private bath. Also rm., priv. bath; reas. MEt. 9322.

16TH ST. NW., 2022—Small, cool, single front, near bath; attractive home; tel.; c. h. w.; $3.50 per week.

16TH ST. NW., 1846—Desirable rm.; next bath; con. h. w.; $15; also room; single or twin beds; gentleman.

1723 19TH ST. NW.—Dupont Circle section. Master bedroom; 2d-floor front; fireplace; large closets; twin beds; innerspring mattresses, club chairs, Gov. Winthrop desk; everything new; $20 each.

19TH ST. NW., 1314—Lovely rooms; newly papered and painted; 1 block south Dupont Circle; reasonable.

31ST ST. NW., 1525—At Que st. Neat, attrac. furn. rm.; 1st-fl. front; all modern conveniences; very reasonable.

3512 10TH ST. NW.—2 well-furn. housekeeping rms.; gas, electricity included; $7 week. Adams 6950-W.

2443 18TH ST. NW.—Near Col. rd., two car lines. Comfortable second-floor front; $3.25 week; for gentleman.

6223 7TH ST. NW.—Large front room, $20; small room, $15; nicely furnished. Kitchen privileges. Employed. GE. 7906.

$20—LOVELY room, adjoining almost private bath; exclusive private home; breakfast optional. Ge. 7255.

MERRILL MANSIONS.
1361 Fairmont st. nw. Beautifully furn., newly decorated l. h. k. apts., $35-$45; all priv. baths; also rm., kit., priv. bath, $40.

NEW INN 608 9TH. $1-$1.50-$2 per day; $5-$10 weekly.

COLORED—Beautiful, large modern furn. rm. for rent; fine location; $16 month. Apply Fidelity Realty Co., 1234 U st. nw.; Dec. 0536.

ROOMS—UNFURNISHED 43

ALABAMA AVE. SE., 3105—Three rooms and bath; l. & g.; second floor; private entrance; garage; furnished or unfurnished.

C ST. SE., 333—2d floor; 3 large rooms; heat, electricity, gas incl.; beautiful surroundings; sunken garden; adults.

E ST. NE., 314—4 rooms, bath, kitchen, elec., gas; large rooms; near Union Sta.

NORTH CAPITOL, 1917—2 large rooms, kitchen, bath, porch, elec., heat, gas included; adults; reas.

Furnished or Unfurnished 44

MINTWOOD PL. NW., 1860—Two business people may secure delightful, large rm.; all conveniences; $15 month each.

ROOMS and BOARD 45

CALIFORNIA ST., 1870—Bright, nicely furnished room, for 2 gentlemen near bath; 2 exposures; free phone; excellent meals; $30 each. PO. 5837.

CALIFORNIA ST. NW., 1869—Beautiful, cool single and double rms.; single, with sleeping porch; excellent meals; summer rates.

CHEVY CHASE PARKWAY, 5705—Double room, with twin beds; home privileges; excellent meals. EMerson 3029.

CONN. AVE., 1834—Single, double rooms; plenty baths, shower; collegiate surroundings; excel. meals; $30-$35 each.

FRENCH FAMILY offers excellent room and board; reasonable; semiprivate bath; walking distance. Pot. 0458.

G PLACE NW., 923—Attrac. single, double rms.; a. m. i.; running water; convenient location; excellent table. Met. 0523.

GUEST THEATER TICKETS—The Washington Post will give two free guest tickets to Loew's Palace Theater with each paid-in-advance want ad for seven or more times when brought to The Post's main office. Now showing: John Barrymore and Diana Wynyard in "Reunion in Vienna."

HAMILTON ST. NW., 815—2 young men; in congenial home with young couple; home cooking; garage; $25 month each.

K ST. NW., 1733—Excellent meals; reas.; summer rates; table board, $5 week.

KENNEDY NW., 1411—Nicely furn. single, double rm.; priv. detached home; semi-priv. bath; home cooking. GE. 6910.

MASS. AVE. NW., 1761—Beautiful front room; for 3; also 2 doubles; for gentlemen; reasonable.

MASS. AVE., 1515—HOUSE BEAUTIFUL; double, single, rms., detached house; large lawn; cool, delightful summer home.

MORRISON ST., 3733—Spend summer in beautiful Chevy Chase, D. C.; lovely rm.; delicious meals; unlim. phone; garage.

N ST. NW., 1622—Attractively furnished rms.; ideal location; light, continuous hot water; good meals.

NORTH CAROLINA AVE. SE., 146—Large ft. rm.; for 2; double beds; large middle rm.; garage; $8 week each. AT. 0308-W.

QUE ST. NW., 1749—Double, single front rm.; cont. h. w., shower; excellent meals, $35 month each.

ROOM AND BOARD to employed couple or parent with child; excellent care; large yard and porches. Adams 7601-J.

RHODE ISLAND AVE. NW., 1626—Single, double rms.; twin beds; conv. to baths; good table; congenial surroundings; reas.

VERMONT AVE. NW., 1211—Double and single accoms.; best food obtainable; quiet, refined; table board, $5 week.

5TH ST. SE., 125—Furnished room; suitable for couple or 2 gentlemen; cont. hot water, phone; good meals. AT. 1729.

3D ST. SE., 18—Newly decorated nicely furn room; suit. 2 gentlemen; twin beds; excellent Va. cooking; reas. Li. 6568.

7TH ST. NW., 4209—Large front rm.; suitable for 2; also single ft. rm.; excellent table; $35 month. Adams 3435.

8TH ST. SE., 540—2 outside rooms; suitable for 3 or 4; priv. family; home privileges, $30 each.

13TH ST. NW., 3546—Lovely front rm.; a. m. i.; suitable for 2; excellent board; priv. home; reas. Ad. 0172.

13TH ST. NW., 2903—Large, attractive rm., one or two refined people; reasonable; Southern private family. Col. 1452.

16TH ST. NW., 1603—Luxurious room and sleeping porch; 2 or 3 persons; board or meal tickets; cut rates.

20TH ST. NW., 1735—Refined, attrac. home; conveniently located; large ft. single rm.; excel. meals; ideal for summer; lowest possible rates. Dec. 4274.

1530 22D ST. NW.—Ideal location. FIRST WEEK FREE. Excellent meals; clean, cheerful rooms; $35 to $40. Also room with breakfast, $27 monthly. If dissatisfied, come live with us. North 0860.

HOTEL OLIVER.
2128 G st. nw.; strictly fireproof; single rm.; breakfast, dinner; $10 wk.

ROOMS—Meals for Children 46

YEAR-ROUND country home for children in the Vermont hills; healthy, quiet; matron college graduate; $7 a week. C. S. West, Londonderry, Vermont.

APARTMENTS—Furnished 50

A ST. SE., 1332—2 lovely rms., adj. bath; in private home; newly decorated; 7 windows; new awnings; refined couple; congenial surroundings. LI. 2224.

ADAMS MILL RD., 2801 (on Rock Creek Park)—Attractive, completely furn. apt.; 2 rms., kitchen, bath, shower; Frigidaire free; southern exp. Call nights, Sundays, or see janitor, apt. 307.

ADAMS MILL RD. NW., 2801—Clydesdale, Apt. 312. Newly decorated and furn.; 3 rms., bath. AD. 0176. See janitor.

BELMONT RD. NW., 1814—BARGAIN for RIGHT tenant; cool, clean, 2-rm. bath porch apt.; 4th floor; private home.

BILTMORE ST. NW., 1832, Apt. 35—Nicely furnished, 2 rooms, kitchen and bath. See janitor. $47.50.

BILTMORE ST. NW., 1906 ATTRACTIVE APTS. 1 and 2 rooms, newly furn.; l. h. k.; gas, elec.; linen, dishes; $25 up.

BILTMORE ST. NW., 1940—Apt. 32. Will sublet MY OWN APT. until October; reasonable rent to reliable tenant; spacious living room; dining room, 2 cool, airy bedrooms, kitchen, porch; Frigidaire, piano; 3 exposures; handsomely, completely furnished. Adams 4591.

C ST. NE., 124—2-room, bath apt.; complete for l. h. k.; $8.50 per week.

CALIFORNIA ST. NW., 1863—2 rms., kit., bath, porch; completely furn.; elec. refrigd., gas, c. h. w.; convenient transportation; entire floor.

CHEVY CHASE, D. C.—3819 Military rd. Delightful, bright, very comfortably furnished housekeeping apt.; 2 rms., kit. and bath; Frigidaire; large porch; priv. entrance; large grounds; electricity, phone, gas.

DOWNTOWN (1227 M st.)—Attractive bed-liv. room, kit., bath, porch; airy, bright, clean; 1-2 persons; reduced.

DUPONT CIRCLE—1618 19th st. Large ft. rm., kit.; sink and alcove; next bath; everything furnished. DEcatur 2049.

DUPONT CIRCLE—1620 19th st. nw. Bright, front bay-window apt.; refined couple; $35; also smaller apt., $25; everything furnished. North 1523.

GUEST THEATER TICKETS—The Washington Post will give two free guest tickets to Loew's Palace Theater with each paid-in-advance want ad for seven or more times when brought to The Post's main office. Now showing: John Barrymore and Diana Wynyard in "Reunion in Vienna."

HARVARD ST. NW., 1320—2 large, bright rooms, front; nicely furnished. $35 month. See apt. manager. Col. 8609.

HOBART ST. NW., 1610—$45. 3 rooms, bath; beautifully furnished; everything complete; incl gas and electricity; excellent location.

INGLESIDE TERRACE NW., 1822—2d fl., 3 rms., semipriv. bath, $30, incl. gas, elec., phone; priv. res.; adults. Ad. 3722.

K ST. SE., 1422—Entire 2d floor; attrac.; NICELY furn.; COOL; 3 rms., bath; spacious closets; sink; CLEAN; newly decorated; adults; $35; references.

LAMONT ST. NW., 317—Entire 2d floor; 3 cool, clean rms., priv. bath; inc. porch; Frigidaire; $40.

APARTMENTS FURNISHED 50
(Continued.)

MADISON ST. NE., 32—Large, bright 3 rms., tiled bath; spacious closets; hrwd. flrs.; newly decorated; gas, elec.; garage; c. h. w., phone, bargain to right tenant.

MASS. AVE. NW., 440—Basement apartment; also large front room; reasonable. ME. 6869.

MASSACHUSETTS AVE. NW., 3701—Corner Wisconsin ave. 2 bedrooms, bath, living room, dinette, kitchen; completely furnished, linen, silver, 2 exposures; cool, highest point in Washington; June 1-November 1; reasonable rent. F. W. Connelly, Cl. 4705.

MENDOTA, Apt. 56—6 rooms, $90 mo.; completely furnished for housekeeping; three exposures. Apply after 4 p. m., No. 5427.

MINTWOOD PL. NW., 1849—Convenient 18th, Col. rd.; 2d floor. Large 2 rm. apt., adj. bath, $8.50. Small apt., $6.50; everything furnished.

MINTWOOD PL. NW., 1858—3 large rms., sleeping porch; beautifully furn.; 1st fl.; Frigidaire, radio, phone, gas, elec.; maid service; sacrifice; $65. ADams 4194.

MONROE ST. NW., 1825—3 rooms, kitchen, bath, porch; elec., gas; c. h. w.; 2d floor, $50.

N ST. NW., 2020—2 large rooms, kitchenette, bath, elec., gas, Frigidaire; $47.50 month.

NEW HAMPSHIRE AVE. NW., 1709—Living rm., bedrm., bath; with meals; completely detached; newly furn.; suitable 2 to 4 persons.

N. H. AVE., 2013—Hampton Cts.; bright, attrac. 2 rms., foyer, kit., bath. Dec. 2407.

NEAR DUPONT CIRCLE—2023 "O" st. nw. Large, attractively furn. bay-window ft. rm., kit., semipriv. bath; completely furnished for light housekeeping; 2d floor; $35. PO. 2614.

NEWTON ST. NW., 1720—Liv. rm., bedrm., alcove, kit., bath, porch; adults; $45, incl. elec., gas, linens, dishes, silver, phone.

R ST. NW., 1704—3 bright, clean rms., bath; partly furn. for housekeeping; all conveniences; $25. Pot. 4111.

R ST. NW., 1620—Apt. 726. Attractive, comfortably furnished 2 rooms, reception hall, kitchen and bath; southwest exposure; $55; June to October.

THE BOND (1230 New Hampshire ave. nw.)—1 rm., kit. and bath, $47.50; 2 rms., kit., bath, $62.50. Free refrigeration. 24-hour elevator service. Res. Manager.

TILDEN ST. NW., 3020, Apt. 504—Large, light well furnished 5-room apt.; 3 exposures; am renting my apt. containing piano, radio, linens, silver, Chinese rugs, for less than its rental unfurnished; adults; occupy till November. CL. 6775.

VA. APTS.—2120 G nw., 1, 2 and 3 rm. apts.; kitchenette; Kelvinator, elec. and gas; moderate rates; weekly rent.

1 TO 4 ROOMS, kitchen, bath, $5, $7.50 week; porches and shade. Apply 2d and East Capitol sts. Li. 2637.

410 FARRAGUT ST. NW.—Three rooms; nicely furnished; electricity, gas; refrigeration. Col. 2339-M.

5TH ST. NE., 832—Large front rm., kitchenette (sink); semiprivate bath; clean; convenient location; adults.

10TH ST. NW., 1250—Front apt.; 2 rooms; nicely furn.; adj. bath; newly painted and papered.

20TH ST. NW., 1733—Apt. 35. Attrac. furn. 2 bedrms., liv. rm., kitchen, bath; radio; June 10; reasonable. DE. 4440 eves.

2659 CONN. AVE.—Apt. 44. Will sublet at sacrifice, summer months; living rm., 2 bedrms., bath, dinette, kitchen; Frigd.; 3 exps.; nicely furn. Col. 7892-W.

NEWLY FURNISHED APARTMENTS
Downtown Apartment Building
PARK CENTRAL
19th & F Sts. NW.
Near Govt. Depts.—Save carfare. Free radio, free electricity and gas. Beautifully furnished apartment consisting of living room, dressing room and portable double bed, large bright sun room with portable bed, kitchen with special built-in cabinets, tiled bath with built-in tub and shower. $70.00.
See Resident Manager. MEt. 0540.

8-Room Furnished Apt.
2540 MASS. AVE.
Unexcelled location; 4 bedrms., 3 baths, 2 porches, living room, dining room, library and kitchen; all completely furnished; reasonable rental to desirable tenant.
PHONE POTOMAC 1613.

WE PLACE YOU FREE
Furn. and Unfurn. Apts. and Houses. NATIONAL RENTAL SERVICE, 1427 Eye St. N.W. Dist. 6768.

FURNISHED APTS.
All sections NW. 2, 3, 4 rooms. Clean, modern. Porches, garage, shower, Frigidaire. Gas and lights furnished. No leases. Gibson Rental Bureau, Inc., 816 15th st. nw., keeps a list of the available places. Tells all about them. Takes you to those you want to see. Phone National 5578 for car. NO CHARGE. NO OBLIGATION. Saves time. Open evenings.

1402 15TH—DOWNTOWN
Attractive bed-liv. room, kit., bath; airy; bright, clean; 1-2 persons; reduced.

Francis Scott Key, Apt. Hotel
20th and F sts. nw. 1 room, kit., bath; completely furn.; linens, silver, Frigidaire; day, week, month. Natl. 5425.

Furnished or Unfurnished 51

1ST ST. NW., 2316—2 large, sunny rms., kitchen and private bath; gas, heat, elec. incl.; reasonable.

GEORGIA AVE., 6921—Modern; 2 or 3 rms., kit. and bath; free Frigidaire; $37.50 up.; furn. if desired; res. mgr.

GUEST THEATER TICKETS—The Washington Post will give two free guest tickets to Loew's Palace Theater with each paid-in-advance want ad for seven or more times when brought to The Post's main office. Now showing: John Barrymore and Diana Wynyard in "Reunion in Vienna."

K ST. NW., 1801—4 rooms and bath, unfur.; 2 rooms, entrance hall and grill; all southern exposure.

OPPOSITE Metropolitan Club; 1 rm., kit and bath; studio apt.; log fire; elec. refrigeration; reas. Apply Met. 0984.

THE FLEETWOOD, 3707 Woodley rd. nw.—Attr. 1 or 2 bedrms., kit., din., bath; Frigid on house current; newly dec.; entirely modern; rents reduced. CL. 0615.

236 MASS. AVE. NE., The New Haven—1 rm., dressing rm., bath, $27.50; furn., $32.50; 1 rm., kit., dinette, bath, $35; furn., $42.50; 2 rms., kit., dinette, bath, $55; furn., $65. Free Refrig.; elev. Res. Mgr.

1445 PARK RD. NW., The Alton—1½ big rms., kit., bath, $40; furn., $50; 2 big rms., hall, 2 closets, big kit., dinette, 2 exposures, $50; furn., $60; 4 big rooms, large hall, bath, $62.50; furn., $75; 24-hr. elev.; free frigid. Res. Mgr., Ad. 3451. New fireproof bldg.

18TH ST. NW., 3167—Apt. rooms; lovely corner house; beautiful Mt. Pleasant section.

3500 13TH ST. NW. (The Parkwell)—1½ rooms, kit., din., bath, $40; furn., $50; 2 big rooms, big din., kit., bath, $50; furn. $60. Free refrigeration, elevator. Res. Mgr. New fireproof bldg.

A CAR AND GUIDE FREE
Furnished and unfurnished apts., houses and rooms. All sections. Lowest of rents ADams 2156. Also Open Evenings.
DISTRICT RENTAL BUREAU
1445 PARK RD. N.W. ROOM 110.

BEAUTIFUL APTS.
2 rooms, kitchen and bath; modern. A real bargain at Rock Creek Park, near the Million-Dollar Bridge. THE ALLEN, 2410 20th st. nw. Resident manager.

CHOICEST N.W. APTS.
SLEEPING PORCH
NEAR 16TH AND PARK RD.
2 r., $45; 4 r., $55; 5 r., $70. Beautiful bldg.; large outside rms. Specially reduced. Handy to stores, schools, cars. Refrigeration. All conveniences. Nicely furnished $10 extra. Phone Adams 5578.

APARTMENTS—Unfurnished 52

A ST. SE., 1728—Entire 2d floor; private home; 3 rms., priv. bath, sleeping porch; rent reduced; adults.

BROOKLAND—1st floor, detached home; 2 rooms, kitchenette, bath; fireplace; porches; shade; garage; telephone; rent reduced. 1232 Quincy st. ne.

BROOKLAND—2, 3 and 5 room apts.; in private family; all conveniences; rent reasonable. 3118 12th st. ne.

C ST. NE., 119—Modern; 2 or 3 private rms., bath, kitchenette; cont. h. w.; ½ block Senate Office Bldg.; $30 or $35.

CHANCELLOR APTS. (214 Mass. ave. ne.) Close to U. S. Capitol; 1 room, kit. and bath, $38.50. Weaver Bros., Dist. 9486.

D ST. NE., 308—Entire first floor; glassed-screened break. porch; 2 mod., delightful rms., kit. range, cab.; gas, heat and elec. incl.; priv. bath; $38 month. No children. LI. 7293-J.

E ST. NE., 642—5 large, bright rooms, with bath; laundry, garage and yard; modern, and in excellent condition. Call CL. 8696.

ENTIRE floor; 2 r., k.; glassed screened breakfast porch, large Colonial front porch, basement lavatory, laundry, nice yard; gas, elec.; reas. to quiet adults. 4417 8th st. nw.

EVARTS ST. NE., 1211—3 desirable rms., kit. and bath; 2d floor; gas, elec. incl.; reas.; near 12th st. and R. I. ave.

GET OUR for rent list of apartments and modern homes; reasonably priced. John F. Donohoe & Sons, 314 Penna. ave. se.

KILBOURNE PL. NW., 1703—2 rooms, screened porch, kitchen, dinette, bath; 2 exps.; thru no.-so. ventilation; heat, gas, elec. incl.; $45 unfur., $55 fur. Apply WM. C. BOND, 1445 Park rd. nw.

L ST. NW., 2520—Walking distance downtown; 2 rms., kit., bath; free refrigeration; resident mgr.; $37.50 mo. James A. Geddes, Agt., West 0975-R.

P ST. NW., 2118—4 rooms, kitchen, bath and porch; G. E. refrigeration; rentals reasonable. Apply National Savings & Trust Co., 15th and N. Y. ave. Nat. 9480.

APARTMENTS—Unfurnished 52
(Continued.)

MINN. AVE. SE., 2515—2 rooms, kitchen, semipriv. bath; heat, gas, elec. included; $35 per mo.; convenient to bus; adults only. Linc. 3756.

PA. AVE. SE., 1443—6 light and airy rms.; inclosed porch; modern; excellent condition; 2d fl.; garage; reasonable.

S ST. NW., 1843—Unusual sunlit corner apt.; 3 large rms., kit., semipriv. bath; 3 exps.; 2d floor; reas.; walking distance.

SHEPHERD ST. NW., 917—Attr. 2 rms., kit and porch; Frigd.; gas and elec. incl.; reasonable; adults.

TAKOMA PK.—3 rms., bath, large closets; Frigid.; 4 rms., bath, porches; newly decorated; reas. Sh. 2926-W.

THE BOND (1230 New Hampshire ave. nw.)—1 room, kit. and bath, $37.50; 2 rms., kit., dinette and bath, $50.00. Free refrig. 24-hour elev. serv. Res. Mgr.

1ST ST. NW., 1924—Entire 2d floor; 4 large rms., private bath, back porch; heat, gas, elec. incl.; $45.

SIXTH ST. NE., 120—3 large rms., entire 2d floor; heat, gas & elec.; conv. location.

10TH ST. NW., 1216 (The Velda)—Conv. located; 1 and 2 rm., kit., bath apts.; Frigidaire free; 24-hr. elevator; rents greatly reduced. Res. mgr., Apt. 201.

$30 to $45, 503 Washington ave., Mt. Ida, Alexandria—Modern, new, private; 3 or 4 rms., kit., bath, porches; conv. location.
1 room, kitchen, elec., gas $20
2 rooms, kitchen, bath 30
4 rooms, kitchen, bath 45
A. M. COOPER, 820 11th st. NA. 1332.

3115 GEORGIA AVE. NW.
$30.00—3 rooms and bath; separate Arcola hot-water heaters; good condition.
GEORGE F. HANE.
1422 F st. nw. Natl. 3964.

1860 PARK ROAD N.W.
1 room, kitchen, bath ......$35 to $37.50
2 rooms, kitchen, bath ...$42.50 to $47.50
Larger apts. $60 and $65. Entirely renovated; elec. refridg.; nr. car line; personally managed; adults only.

7 RMS., KIT., 2 BATHS, PORCH.
Modern apt. bldg., near Taft Memorial Bridge, Conn. ave. and Columbia rd., at 1869 Mintwood pl. nw. See Apt. 31; rental only $100.
L. T. GRAVATTE.
729 15th St. Realtor. Na. 0753.

WE WILL HAVE AVAILABLE
—several choice apts. in The Highlands. The Highlands has always been a high-class building with full service to tenants and with one of the best dining rooms in Washington; rentals have been reduced. Apts. from 2 rooms and bath, nonhousekeeping, to 5 rooms and bath, housekeeping. A delightful home for you and your family. Facilities for entertainment. Roof garden.
LINKINS CO., Rental Agents.

THE CAMBRIDGE, 921 19TH ST. NW.
Downtown location, convenient to all Government Depts. No carfare necessary. Perfectly appointed apartments of 1 room, kitchen, dinette and bath. Large dressing closet with Murphy bed. Dependable Kelvinator refrigeration on house meter. Reception hall with closet. Must be seen to be appreciated. Also Bachelor apartment of 1 room and bath, Kelvinator and electric grill. Reasonable rentals in line with prevailing salaries. Manager on Premises.
AMERICAN SECURITY & TRUST CO.
Real Estate Department.
15th & Pa. Ave. NW. Na. 4815.

1423 HARVARD ST. N.W.
Front apts., 3 and 5 rms.; all outside. G. E. refrigeration; rent reduced.

BEST APT. VALUES.
3 R., $45; 4 R., $60; 5 R., $65.
All large, outside rooms, two exposures; redecorated, modern; tile bath; parquet floors; Frigidaire. 3033 16th st. nw.

THE CRESTHILL
1430 BELMONT STREET N.W.
Large 2 and 3 room apartments with tile bath, kitchen, dinette and 2 porches. Halls and lobby recently redecorated. Electric refrigeration on house current.
RESIDENT MANAGER. AD. 3370.

$27.50—920 N. Y. ave. nw. Two rooms, kitchen, bath and back porch. Henry Salus.

$32.50—Three rooms, kitchen, bath and small back porch; with heat and janitor service. 920 New York ave. nw.

DESIRABLE downtown apartments, three and four rooms and bath. Low rent. Inquire Henry Salus, 920 New York ave. nw.

THE NEW DENVER
1419 Chapin St. N.W.
2 rooms, kit. and bath, $35 up
Lights, Gas Refrigeration Free.
EARL CARSON, District 8492.

1511 PARK ROAD N.W.
Homelike building, convenient to stores, cars and buses; near Sacred Heart Church; 5 rooms, reception hall, bath and porch, $67.50. Front apartment, southern exposure. Electric refrigeration.

THE MINTWOOD
1843 MINTWOOD PL. NW.
Convenient to 18th st. and Columbia rd. Delightful location, quiet and homelike. 3 rooms, reception hall, kitchen and bath; front apartment, southern exposure, $52.50. Free electric refrigeration.
WALTER A. BROWN
1400 H St. N.W. Nat. 1652.

THE RIVERSIDE
2145 C Street N.W.
Downtown—yet out of the "heavy traffic" district. Convenient to all Government Departments. Unobstructed view to beautiful Lincoln Memorial, Potomac River, Boulevard and Park System. Dependable Electrolux Refrigeration. Switchboard — 24-hour elevator service.
Apartment 306—2 rooms, kitchen, dinette and bath $65.00
Apartment 511—2 rooms, entrance hall, kitchen, dinette and bath $67.50
Apartment 704—1 room, kitchen, dinette and bath $54.00
These apartments may be furnished at a small additional cost. Manager on Premises
AMERICAN SECURITY & TRUST CO.
Real Estate Department
15th & Pa. Ave. N.W. Na. 4815

REDUCED RENTS
MIRAMAR
15th and R. I. Ave. N.W.
RIGHT DOWNTOWN
Convenient to Gov't Depts.—Save Car Fare—Free Frigidaire Current—Radio.
$47.50—Housekeeping apartments, consisting of large living room, dressing room with Murphy bed, sun room, kitchen with special built-in cabinets, bath with built-in tub and shower, portable dinette set with table and chairs.
$67.50—Front apartment, consisting of large living room, sun room, bedroom, kitchen and tiled bath with built-in tub and shower.
Carpeted Corridors—Bellboy Service, Parquet Floors, Switchboard and Elevator Service.
Open, Lighted Until 10 P. M.
Resident Mgr. on Premises.
Our representative will take you to see these apartments.
CAFRITZ MANAGED.

$72.50 THE WESTMORELAND, 2122 California St. N.W. 3 rooms, kitchen and bath; rental cut to $72.50, including electricity; 24-hour switchboard and every service and convenience. Very reasonable, considering location and character of building. Resident manager. LINKINS CO. 1733 De Sales St. N.W. Dist. 3522.

COLORED—Downtown, 446 Eye st. nw., 2 rms., kit. and bath; h.-w. h., gas, elec.; couple preferred; reas.

COLORED, 1406 10th st. nw.—1 and 2 rms., kit., bath and porch; 1442 Corcoran st. nw., 4 rms., bath and reception hall; reas. De. 5694.

COLORED—Unfurn. apt.; 1 large room, kitchen, bath. Apply 1234 U st. nw.; phone Decatur 0536.

COLORED—Beautiful apt.; 3 rms., kitchen, bath, rear porch. Apply W. D. Parker, 1234 U st. nw.; DE. 0536.

COLORED—432 M st. nw. 2 rooms, kitchen, bath, $27.50; 3 rooms, kitchen, bath, back porch, $35.50. 1706 You st.; 5 rms., kit., bath, back porch, $50.50. Henry Salus, 920 New York ave.; Nat. 1262.

STRANGE AS IT SEEMS —By John Hix
For further proof address the author, inclosing a stamped envelope for reply. Reg. U. S. Pat. Off.

PIGS come in many color combinations—solid colors, stripes, spots and mottled—but in the striped variety the orthodox way for stripes to run is around the middle, as in the case of the belted Poland China. The pig owned by James McKinney, Fresno, Calif., however, is a unique model—his stripes run lengthwise, like those of a skunk.

* * * *

Laid side by side, all the pies Mrs. C. F. Randolph, Enid, Okla., ever baked would be quite a feast—they would also be a line more than 2 miles long. Not counting chicken pies, Mrs. Randolph has baked a pie every day, on an average, for 36 years for her family.

* * * *

A house on fire in Quincy, Mass., turned out to be a family reunion when Capt. Daniel McNeice responded from one station, Driver James M. McNeice from another, only to find that the house on fire was occupied by Daniel McNeice, jr., son of the captain and brother of the driver.

* * * *

Some natives in Indo-China have reversed the custom of Western pedestrians by deliberately jumping in front of moving automobiles. The idea is that getting hit by an automobile knocks evil spirits out of them.

Colors give added realism to strange things and happenings illustrated by John Hix on a full page in The Sunday Post.

APARTMENTS—Unfurnished 52
(Continued.)

$30.00 PELHAM COURTS, 2115 P St. N.W. 1 room and bath. H. G. SMITHY CO. 1418 Eye St. N.W. Nat. 5904.

$30.00 THE LELAND, 2012 O St. N.W. Convenient location, one-half block south of Dupont Circle. Easy walking distance from downtown section. Apt. 22, two rooms and bath. Also 2 rooms, kitchen and bath. Free refrigeration, $47.50. AMERICAN SECURITY & TRUST CO. Real Estate Department 15th and Pa. Ave. N.W. Na. 4815.

$32.50 THE PARK LANE, Pa. Ave. at 21st St. A smart downtown apartment. Bachelor apt. of 1 room, dressing closet, Murphy bed and bath. Frigidaire on house current. 24-hour elevator, switchboard and bellboy service. Resident manager.

$33.50 1320 FAIRMONT ST. N.W. 1 room, kitchen and bath. Electric refrigeration. Resident manager. H. G. SMITHY CO. 1418 Eye St. N.W. Nat. 5904.

$33.50 1321 FAIRMONT ST. N.W. 1 room, kitchen, dinette and bath. Elec refrigeration. Res Mgr. H. G. SMITHY CO. 1418 Eye St. N.W. Nat. 5904.

$35.00 2109 F ST. NW. One room, dining alcove, kitchen and bath, in-a-door bed; refrigeration included. Manager on premises. SHANNON & LUCHS CO. 1505 H St. N.W. Nat. 2345.

$35.00 UP. THE DAHLIA, 7019 Georgia Ave., just opposite Walter Reed Hospital. Unfurnished, one room, kitchen and bath, $35. 2 rooms, kitchen and bath, $45. 3 rooms, kitchen and bath, $62.50. Apts. in first-class condition. These apartments can be secured furnished at small additional cost. Resident manager, Apt. No. 106. Free refrigeration. L. E. BREUNINGER & SONS, INC. 211 Investment Bldg. Nat. 2040.

$35.50 LONDON HALL, 1133 13th St. Rent Reduced. 1 room, kitchenette and bath; Murphy bed; Frigidaire on house current. Resident manager. GOSS REALTY CO. 1405 Eye St. N.W. Nat'l 1353.

$35.50 THE WINONA, 412 11th St. N.E. 4 rooms, kitchen and bath; owner management. C. A. SNOW CO. 710 8th St. N.W. Nat. 1921.

$35.75 ST. DENNIS, 1636 Kenyon st. nw. Fireproof building. Mount Pleasant. Lobby and halls redecorated. Free Frigidaire. One room, kitchen and bath. Resident manager, Apt. 3. J. C. WEEDON CO. 1727 K st. nw. Met. 3011.

$37.50 2225 N ST. N.W. 2 rooms, kitchen, bath, adjoining Rock Creek Park, 2 closets, hall; electricity, refrigeration; newly decorated. Resident Mgr., Apt. 101, or phone District 8141.

$37.50 TO $62.50. NORTH HIGHVIEW APTS., 2515 13th St., near Clifton St. N.W. New Reduced Rates. Apts. of 1 room and bath; 1, 2 and 3 rooms, kitchen and bath, $37.50 to $62.50. Porches. Electric Refrigeration. Elevator Service. Resident Mgr. THOS J FISHER & CO., INC. 738 15th St N.W. Dist. 6830

$37.50 THE LINDBERGH, 200 Mass. Ave. N.W. Modern apartments, convenient to Government buildings. 1 room, reception hall, dining alcove, kitchen and bath. 24-hour elevator and switchboard service. Resident manager. H. G. SMITHY CO. 1418 Eye St. N.W. Nat. 5904.

$37.50 1443 OAK ST. N.W. Just north of 14th and Park Rd. Near car and bus lines. 2 rooms, kitchen and bath, newly decorated throughout. Rent reduced to $37.50. Open and lighted daily. CHAS. D. SAGER 924 14th St. N.W. Natl. 0036.

$37.50 THE PARK LANE, Pa. Ave. at 21st St. A smart downtown apartment, 1 room, kitchen and bath. Frigidaire on house current. 24-hour elevator, switchboard and bellboy service. Resident manager.

$38.00 900 19TH ST. N.W. Northwest corner of 19th and I Sts. N.W. 1 room, kitchen and bath, $38.00. With porch, $42.50. Refrigeration included. 2 elevators, switchboard. Manager on premises. SHANNON & LUCHS CO. 1505 H St. N.W. Nat. 2345.

$40.00 LARGE living room, 6-chair dinette, with colonial cupboards; full-sized kitchen, with Frigidaire on house current; tiled bath, with built-in tub and shower. New Amsterdam Apartments, 2701 14th st. nw.

$40.00 and up. 1413 GIRARD ST. Two rooms, reception hall, kit., bath; electricity; refrigeration on house current. Also 3 rooms, recep. hall, kit. and bath, $57.50. LEE D. LATIMER CO. 728 Investment Bldg. NA. 4146.

$42.50 TO $56.50. RANDALL MANSIONS, 1900 Lamont St. N.W. 1 room, kitchenette and bath, $42.50. 2 rooms, kitchen, dinette and bath, $52.00 to $56.50. All bright, cheerful outside apartments equipped with Murphy beds and electric refrigeration. Elevator. Call Resident Manager. Col. 4599. or NATIONAL MORTGAGE & INV. CORP. 1004 Vermont Ave. Na. 5633

APARTMENTS—Unfurnished 52
(Continued.)

$42.50 TO $50. 1420 CHAPIN ST. N.W. 2 rooms, kitchen and bath, $42.50. 3 rooms, dining alcove, kitchen and bath, $50. Refrigeration included. Res. Mgr. SHANNON & LUCHS CO. 1505 H St. NW. Nat. 2345.

$42.50 12TH ST. NE., 315. 2 sqs. north Linc. Park; quiet neighborhood; 3 rooms, bath and glassed-in porch; also Frigidaire; $42.50 per month. See janitor or call Mr. Clark, NAtl. 3007.

$44.00 2520 10TH ST. N.E. 2 rooms, kitchen, dining alcove and bath. Frigidaire on house current. Apply RESIDENT MANAGER.

$44.50 AND $47.50. 453 Manor Place N.W. Ideal; 3 large rooms, kitchen and bath. Sodded and fenced rear garden and play plot. Just one-half block from beautiful Soldiers' Home Park. Cool and airy, southern exposure, electric refrigerator, tiled bath with built-in tub and shower. Resident manager, Apt. No. 4. HENRY J. ROBB, INC. 1024 Vermont Ave. District 8141.

$45.00 DAHLGREEN COURTS, 2504 10th St. N.E. 2 rooms, kitchen, dining alcove and bath. Frigidaire on house current. Apply RESIDENT MANAGER.

$45.00 THE WESTMORELAND, 2122 California St. N.W. 2 rooms and bath, nonhousekeeping; every service and convenience; excellent dining room. Rent lowered to $45 per month, including electricity to conform to present economic conditions. A refined class of tenancies. Reference required. Resident manager. LINKINS CO. 1733 De Sales St. N.W. Dist. 3522.

$47.50 THE ALLISON, 4425 14th St. N.W., at Allison St. Apts. newly decorated. Everything in first-class condition. 2 rooms, kitchen and bath. Electrical refrigeration on house current. Resident manager, Apt. 25. L. E. BREUNINGER & SONS, INC. 211 Investment Bldg. Nat. 2040.

$48.50 COLORADO APARTMENT, 1352 Longfellow St. N.W. at 14th and Colorado Ave. 2 rooms, kitchen and bath, $48.50. 3 rooms, kitchen and bath, $57.50. Elec. refrig. on house current. Convenient neighborhood. L. E. BREUNINGER & SONS, INC. 211 Investment Bldg. Nat. 2040.

$49.50 18TH & NEWTON STS. N.E. 4 rooms, kitchen and bath. Convenient to bus lines, cars and schools. J. CHAS. SHAPIRO 1506 K St. N.W. Nat. 4886

$50.00 THE FRONTENAC, 4550 Conn. Ave. New building. Carpeted halls. Secretarial switchboard. Screened porches. Frigidaire on house current. 1 room, kitchen and bath. Resident Manager. H. G. SMITHY CO. 1418 Eye St. N.W. Nat. 5904.

$50.00 NEWTON HALL, 1417 Newton St. N.W. Convenient location. 2 rooms, dining alcove, kitchen and bath; refrigeration included. Elevator. Manager on premises. SHANNON & LUCHS CO. 1505 H St. N.W. Nat. 2345.

$50.00 PELHAM COURTS, 2115 P St. N.W. 2 rooms, kitchen, balcony and large foyer. H. G. SMITHY CO. 1418 Eye St. N.W. Nat. 5904.

$50.00 TO $57.50. DORSTAN HALL, 4800 Georgia Ave. N.W. 2-room apts., foyer, kitchen, lovely dinette, tiled bath, shower, cedar closet, porch. Charming, spacious apartments. Convenient to car line. Resident Manager. Ga. 8355. REAL ESTATE MTGE. & GUAR. CORP. 1610 K St. N.W. National 1403.

$50.00 1321 EUCLID ST. N.W. 3 rooms, kitchen, bath and porch. Electrolux refrigeration. H. G. SMITHY CO. 1418 Eye St. N.W. Nat. 5904.

$50.00 3509 9TH ST. NW. 2 rooms, kitchen and bath. Frigidaire on house current. H. G. SMITHY CO. 1418 Eye St. N.W. Nat. 5904.

$50.50 TO $57.50. 505-521 Peabody St. N.W. 3 rooms, bath and porch, $50.50; 4 rooms, bath and porch, $57.50, including gas, heat. WM. H. SAUNDERS CO., INC. 1519 K St. N.W. Dist. 1015.

$51.50 2504 TENTH ST. NE. 2 rooms, kitchen, dining alcove, bath and screened-in front porch. Frigidaire on house current. See RESIDENT MANAGER.

$55.00 THE FARADAY, 1460 Irving St. N.W. Newly decorated. 2 rooms, kitchen and bath. Frigidaire. Elevator. Resident manager. H. G. SMITHY CO. 1418 Eye St. N.W. Nat. 5904.

$55.00 THE PRESIDENTIAL, 1026 16th St. N.W. Exclusive downtown apartment building. 2 rooms, kitchen and bath. Frigidaire. Elevator. Resident manager. H. G. SMITHY CO. 1418 Eye St. N.W. Nat. 5904.

$58.00 to $113. 3701 Massachusetts ave. nw. 2 rooms, dinette, kitchenette and bath, $58; 4 rooms, kitchen, bath and porch, $113. Electric refrigeration. Resident manager. RANDALL H. HAGNER & CO. 1321 Conn. Ave. Decatur 3600.

Ask your barber why he uses Post Classified Ads.

APARTMENTS—Unfurnished 52
(Continued.)

$60.00 1201 M ST. NW. Corner apt., 5 large rooms and bath; newly papered and painted. LEE D. LATIMER CO. 728 Investment Bldg. Nat. 4146.

$65.00 THE BARBARA, 9th and Md. Ave. N.E. 3 large, bright rooms, kitchen and bath, two outside exposures; redecorated, beautiful new range, Frigidaire on house current, incinerator and janitor service. Best apt. in bldg. Only $65 monthly. See janitor or call Mr. Clark, National 3007.

$67.50 THE MONTEREY, Conn. Ave. and Porter St. 3 rooms, kitchen, and porch. Frigidaire on house current. Elevator. Resident Manager. H. G. SMITHY CO. 1418 Eye St. N.W. Nat. 5904.

$75.00 HAMPSHIRE GARDENS, 4912 N. H. Ave. 4 rooms, kitchen and bath. Frigidaire on house. H. G. SMITHY CO. 1418 Eye St. N.W. Nat. 5904.

$75.00 2151 CALIFORNIA ST. N.W. 4 rooms, 2 bedrooms, kitchen and bath. Electric refrigeration. Elevator service. Resident Manager. WM. H. SAUNDERS CO., INC. 1519 K St. N.W. Dist. 1015.

$75.00 1841 COLUMBIA ROAD. New Building. Carpeted corridors, cafe, beauty parlor, drug store. 3 rooms, kitchen and bath. Secretarial service, 24-hour elevator service. Frigidaire on house current. Resident Manager. H. G. SMITHY CO. 1418 Eye St. N.W. Nat. 5904.

$75.00 TO $97.50. 1316 New Hampshire Ave. 3 rooms, kitchen and bath to 4 rooms, kitchen and bath. Electric refrigeration. Resident manager. RANDALL H. HAGNER & CO. 1321 Conn. Ave. Decatur 3600.

$97.50 THE WESTMORELAND, 2122 California St. N.W. A front housekeeping apt. in this high-class building with 5 rooms, reception hall and bath at the reduced rental of $97.50 per month, including electricity. Please inspect this apartment before leasing; it will please you. Resident manager. LINKINS CO., 1733 De Sales St. N.W. Dist. 3522.

$107.50 THE WESTMORELAND, 2122 California St. N.W. RENT REDUCED. 6 rooms and bath, consisting of living room, dining room, library, 2 bedrooms, kitchen and pantry, large porch with wonderful view over city and Potomac Hills; Frigidaire and every service and convenience. Select tenancies. Exceptional dining room service. Reduced to $107.50, including electric current. Resident manager. LINKINS CO. 1733 De Sales St. N.W. Dist. 3522.

BUSINESS PROPERTY—Rent 54

DOWNTOWN
One of the best located stores in the city for wholesale and retail beer establishment. Rent reasonable; centrally located.
CHAS. D. SAGER
National 0036. 924 14th St. N.W.

OFFICES—STUDIOS for Rent 55

1235 N. Y. AVE. N.W.
CENTRAL LOCATION—Single and suites. $10 up. Harry B. Pitts, 1343 H st. nw. Met. 4300.

CHANDLER BLDG.
1427 Eye st., in the heart of the Financial District, featuring small offices with secretarial telephone service to handle calls in your absence. Also 2d floor open space. Low rentals.
SHANNON & LUCHS CO.
1505 H st. nw. Nat. 2345.

COLORADO BUILDING
14TH & G STS. N.W.
Attractive suites and single rooms available. Location, character of tenants and service unsurpassed. Reasonable rates. Apply
FRANK P. LEETCH.
Agent and Manager. Suite 624

HOUSES—Rent—Furnished 57

ALL SECTIONS NW. phone Natl. 5578 for car; NO CHARGE; saves time. GIBSON RENTAL BUREAU, INC., 816 15th st. nw.

CHEVY CHASE, D. C.—8 rms., gar., ivory bedrms., Oriental rugs, automatic heat, open firepl., screened porches. Emerson 7947.

CHEVY CHASE—Ideal for summer; airy rooms, porches, ample grounds and shade trees; June to September 15. Wisconsin 2673.

CLEVELAND PARK—4-bedroom home; for the summer months; nice porch and yards. Cleveland 0162.

CONGENIAL, conservative couple or party to share 8-rm. house; all modern improvem'ts; garage. Linc. 5675 for appt.

DUPONT CIRCLE (1420 20th st. nw.)—1st & 2d floors of private home, including Frigidaire, linen, phone, etc., at very attractive summer rate to responsible party; immediate possession until October 1.

HOUSES—Rent—Furnished 57
(Continued.)

HOME of Rear Admiral Kittelle, 2229 California st. nw., is for rent, completely furnished, a. m. i., from June 15 to September 15; location AAA-1; very cool. Rent reduced full 25 per cent. Accommodates six and maid.

NEAR MERIDIAN HILL PARK—Attractively furnished; 2 baths; porches; garage; fine view; for summer months. Col. 5075.

HOUSES—Rent—Unfurnished 58

BUNGALOWS—4 TO 7 ROOMS, BATH. MADE OVER NEW, $35 TO $60. NEARBY VA., MD. & D. C. CLEVELAND 4733

CHEVY CHASE—Six bedrooms, 2 baths, veranda, garage, large lot, shade; near school. Clev. 4733.

CHEVY CHASE—Brick, 6 rms., 2 baths; garage; near school. Clev. 4733.

CORNER HOUSE—1281 Penn st. ne., 6-rm. and bath new brick house; built-in garage; excellent summer place; $45. Key at 1262 Owens pl. ne. AD. 5429.

DETACHED residence, nw., suitable for large or 2 congenial families; would add extra kitchen; 4 bedrooms, bath, 2d floor; 1 bedroom, bath, 1st floor, also living room, dining room and kitchen; large veranda, shade; one fare. Phone Cleve. 4733.

E ST. NE., 321—9 rms., bath; hot-water heat; near Union Stations; reasonable.

GET OUR for rent list of modern homes and apartments; reasonably priced. John F. Donohoe & Sons, 314 Penna. ave. se.

INTOWN SUBURB—Colonial, semidetached; 8 rms., 2 baths, 4 bedrooms; a. m. i.; flowers and shrubbery; double garage. 1319 Ingraham st. nw. To inspect call Shep. 2429.

SHERIDAN ST. NW., 824—Semidetached 7-rm. brick new house; 4 bedrms.; garage; $67 mo. Van Dolsen. Na. 0971.

WE own a large number of detached repossessed homes and bungalows in Chevy Chase, D. C. and nearby Va. and Md.; 5 rms., bath, to 11 rms., 3 baths, garages; $45 to $100 mo. Real estate salesmen should secure our for rent and for sale lists. Fulton R. Gordon, 1427 Eye st. nw. Dis. 5231.

WESLEY HEIGHTS (4521 Lowell st.)—Detached home, 3 bedrooms and bath, automatic heat, built-in garage, lovely yard, new-house condition; very reasonable. W. C. & A. N. Miller, Dist. 4464.

WHITTIER ST. NW., 612—Detached; 7 rms.; 4 bedrms., large liv. rm., gar.; new-house cond.; $75 per mo. NA. 0971.

5331 42D ST. NW., Chevy Chase, D. C., nr. Jenifer st.—6 rms., gar., fireplace, cedar closets.

714 Longfellow st. nw.—Practically new home; 6 rooms, bath with shower, hardwood floors, paneled walls, built-in garage, double rear screened porches, large garden; rent reduced.
2723 13th st. nw.—Modern brick house; 9 rooms, bath, lavatory, front and rear porches, large yard, $75.
510 First st. se.—Brick house; 6 rooms and bath, gas, elec., front and rear yards, $32.50.
F. P. SHEEHY
1010 Eye St. NW. Nat. 7893.

$26.50—654 MORTON PLACE NE.—$26.50. Bet. 6th and 7th, L and M Sts. NE. 1st-floor flat—4 r., bath, elec.

$47.50—249 16th ST. SE.—$47.50. 2 st., 6 r. & b., Col. front porch, double rear; excellent condition; modern.

1314 PARK RD. NW.
Most attractive semidet. brick (10 r., 2 b—7 bed r.), in excellent condition; 2-car gar.; owner occupant.
A. C. HOUGHTON & CO., REALTORS.
1516 H St. NW. Ph. DI. 7536, 7537.

Beautiful Corner Brick
Splendid home of 8 rooms and 2 baths; 2700 Woodley place; $97.50; inspection by appointment. Henry Salus, 920 New York ave.; Nat. 1262.

CHEVY CHASE HOMES
6 Rooms, 1 Bath, to 11 Rooms, 3 Baths.
Made over new. My car awaits your call for inspection. Cleveland 4733.

COLORED—Houses for rent on Lincoln ave., Takoma Park, Md.; very cheap. Apply 1234 U st. nw.; phone Dec. 0536.

COLORED—Houses for rent on Lincoln ave., Takoma Park, Md.; very cheap. Apply 1234 U st. nw.; phone Dec. 0536.

COLORED—New Hampshire ave. nw., 1118. 8 rms., bath; improvements; fine location for doctor or beauty parlor. S. V. Gusack, 416 5th st. nw.; NA. 5690.

SUBURBAN—For Rent 61

ARLINGTON, VA. — New stone-and-brick home; 1¼ acres; 6 large well-planned rms.; spacious closets; large tiled bath, shower, tiled lav.; on 1st fl.; h.w. floors; G. E. refrigeration; screened; lovely plastered cellar, with laundry tubs; h.-w. h.; modern throughout; incl. city water and gas; gar.; ideal location, Glebe rd., on bus line. A. L. Chapman, 41 Columbia pike, Arlington; Clar. 968-J-2.

CLARENDON, VA.—69 Ellerson ave.; lady wishes settled couple to share home; no children; very reasonable.

LEE HEIGHTS, Cherrydale, Va., 337 Vacation Lane; 5 rms., semi-bungalow; large screened porch; modern, $47.50. Clev. 0979.

LOW RENTALS.
AURORA HILLS, VA.
Good homes of 5, 6 and 7 rooms, 1 and 2 tiled baths; h.-w. h.; a. m. i.; large lots; restricted; bus 10 min. to city, 10c fare; churches, schools and stores; $40 to $75 month. Phone, call or write
THE M. H. BARRY ORG.,
200 Arlington Ridge. WAlnut 8895.

LYON VILLAGE
SPANISH BUNGALOW.
Five rooms; oil heat; a delightful home; $70 per month. LYON & FITCH, Inc., Walnut 8410.

SILVER SPRING
$47.50 Per Month
Five-room bungalow; built-in garage; sleeping porch; located on wooded lot; convenient to schools, transportation and stores.
NORTH WASHINGTON REALTY CO., Shepherd 2400.

SHORE PROPERTY for Rent 64

BUNGALOW at EPPING FOREST, 25 miles from D. C.; completely furn.; elec., bath, gas, stove, telephone; $300 for summer months. Mrs. Thomson, Cleve. 3700.

2 COTTAGES on Rhode River; electricity; use of boats. Norman E. Carr, Mayo, Md.; Edgewater, Md., P. O. Tel. West River 19-F-5.

WANTED—TO RENT 65

GUEST THEATER TICKETS—The Washington Post will give two free guest tickets to Loew's Palace Theater with each paid-in-advance want ad for seven or more times when brought to The Post's main office. Now showing: John Barrymore and Diana Wynyard in "Reunion in Vienna."

LIST YOUR PROPERTIES for rent with Graham & Ogden, 313 Woodward Bldg., Natl. 3689. 803 King st., Alex. 1300.

WANTED—Property to lease with us; rentals and sales; we have plenty demand. Joe Curto, 335 H st. ne.; Linc. 10147.

WANTED A SHACK or cottage on river; near car line. Lincoln 9462-J.

WE HAVE A CLIENT for a detached house in a good Northwest section; rent, $70-$75. Wm. M. Throckmorton; Dist. 6092.

WE CAN RENT YOUR HOUSE to desirable tenants. Call us today. Lewey, Inc., 1003 K st. nw. District 3625.

Specializing in Property Management.
A. S. GARDINER.
932 Investment Bldg. Natl. 0334.

HOUSES FOR SALE 68

FT. STEVENS, 6323 7th st. nw.—$5,750. 6-rm. brick; corner lot; $350 cash; $54 monthly. Phone Me. 4189.

NEAR UNION STATION—6 room and bath brick house; very reasonable at $4,500. 1003 K St. NW. LEWEY, INC., DI. 3625.

NEW HOMES now being completed at 13th and Rittenhouse sts. nw. INSPECT them and select yours now. Price, $8,950; terms. Lewey, Inc., 1003 K st. nw. District 3625.

OWNER will sacrifice charming, small home; in an exclusive suburban community; 30 minutes from downtown Washington; magnificent trees; 5 rooms and bath; lovely interior; low price makes substantial cash payment necessary. Drive to 33 Montrose ave., Garrett Park, Md., or phone NA. 6525.

WEST OF GA. AVE.—Central hall plan; 6 rooms, 4 porches, 3-car garage; near Roosevelt High School; unusual value; $7,950, to settle estate. F. M. Doyle, Realtor. Dist. 7965.

YOUR greatest opportunity to own a home. Values now on upgrade. Why pay rent? Will sell you a modern detached repossessed house or bungalow. Owner. Box 19, Washington Post.

6-RM. HOME; inclosed sleeping porch and sun rm.; restricted community; close to schools, stores; $7,950; inspect Sunday or week days. Call EM. 9383.

$9,450 FOR A HOME in Wesley Heights on a lot 75 feet wide and 150 feet deep, covered with trees, shrubbery and flowers. Six rooms, bath, garage. If you would like to live in a fine section at a low price and have one of the best-looking gardens in Wesley Heights, let us show you this home. District 1017.

502 PARK RD. NW. $4,950. OPEN. Just think; a modern brick house, over 21 feet wide, painted and papered throughout, at this low price. Actually less than first trust was. Terms. H. A. Simon, attorney, 800 H st. nw. Dist. 7396.

$9,950—An artistic brick house in a wooded setting of Chevy Chase, D. C.; high elevation; not far from Conn. ave. circle. The house is well built, furred walls; gas heat; elec. refrig.; garage.
Ph. Nat. 1438 until 9 P. M.

$6,950—Just one square from 16th and Buchanan sts.; modern brick home, 20 ft. wide; 8 rooms and two inclosed porches; a. m. i.; a wonderful location, a beautiful street.
Ph. Nat. 1438 until 9 P. M.

HOUSES FOR SALE 68
(Continued.)

$6,750—SEMIDETACHED.
Owner, leaving city, authorizes sale at this BARGAIN PRICE. On beautiful tree-arched Kansas Ave., near GRANT and SHERMAN CIRCLES. Convenient to everything. Six large rooms. JUST REDECORATED. Beautiful lot with HUGE TREES.
FISCHER & COMPANY.
1427 Eye St. DI. 0566 or Col. 7260-J.

A NEW SERVICE.
Those home-seekers who desire to have mailed to them our monthly publication describing outstanding home values may receive this valuable information by simply phoning or mailing their name and address to our office. NO SALESMAN OR REPRESENTATIVE WILL CALL NOW OR IN THE FUTURE, EXCEPT UPON YOUR EXPRESS REQUEST.
SHANNON & LUCHS CO.
1505 H St. N.W. Na. 2345.

$5,950—EASY TERMS.
Good location. Six rooms (3 rooms deep), in new-house condition. New sink, cabinets, range, shades, linoleum, etc. H.-w. h. Hardwood floors and trim. B.-I. garage. Wide screened porches.
FISCHER & COMPANY.
1427 Eye St. DI. 0566 or Cleve. 0002.

Near Lincoln Park N.E.
5 rooms; brick house with garage; modern; newly decorated; large rooms; price, $4,500; $300 cash, $40 per mo; will sacrifice if $1,000 cash is paid. Apply to owner, 2314 Rhode Island ave. ne. Dec. 1147.

$3,250
Near 22nd and G Sts. N.W.
FOR COLORED.
8-room brick, newly decorated throughout; a bargain for home buyer or an ideal investment property at speculative price.
CHAS. D. SAGER
Nat. 0036. 924 14th St. N.W.

25 FT. WIDE—$9,400
ON 13TH ST. N.W.
An unusual four-bedroom modern tapestry brick. Extra large rooms. Large lot. Garage. Near Roosevelt High. Attractive terms.
FISCHER & COMPANY.
1427 Eye St. DI. 0566 or GE. 1420.

REPOSSESSED CHEVY CHASE HOMES
6 rooms, 1 bath, to 11 rooms, 3 baths.
It will pay you to call me for inspection before buying. My car awaits your call. Cleveland 4733.

PRICE REDUCED
244 8th st. se.—An outstanding value in an exceptionally well constructed brick dwelling; recently redecorated and put in the best possible condition; contains seven large rooms and tile bath; hot-water heat; large, two-story brick garage; attractively priced with the easiest kind of terms. Open for Inspection.
JOHN F. DONOHOE & SONS
314 Penna. Ave. S.E.

COLORED—Md. ave. ne.; fur., 12 r.; mod.; 2 garages; must hurry get this; one-half price. Dist. 7631.

COLORED—Detached frame house on Harvard st.; very reasonable. Apply W. D. Parker, 1234 U st. nw. De. 0536.

COLORED—Beautiful homes for sale in all sections of the city. Apply 1234 U st. nw.; Dec. 0536.

COLORED—Beautiful homes for sale in all sections of the city. Apply 1234 U st. nw. De. 0536.

FOR COLORED.
KINGMAN PARK
23d & Benning Blvd. N.E.
NEW HOMES
$6,175 to $6,375
Price and Terms That Fit Your Income
Modern; Brick; Recreation Room; Good Lots; Three Large Porches.
No Family Should Rent.
Home Ownership Is Easy
Sample House
541 23rd St. N.E.
CHAS. D. SAGER
Realtor and Builder.
National 0036. 924 14th St. NW.

SALE or EXCHANGE 70

ATTRACTIVE rooming house; newly papered, painted; furnished; good investment; for sale or exchange; will trade equity. 1906 Biltmore st. nw.

FOR EXCHANGE 70A

CORNER STORE, with 3 apts; store leased $45 per mo.; 2 apts. rented $25 per mo each; owner occupies other; subject B. & L. trusts $4,400; will trade for 6-rm. house north or southeast subject to $3,500 loan. Mr. Griggs. Met. 5088.

HOUSE equities, ground clear of trust; will trade for apt. house, one trust. Box 8, Washington Post.

WILL exchange Stutz speedster sedan; excellent mechanical condition; original paint; tires nearly new; value, $900; for small acreage directly on water in vicinity of lower Potomac or Patuxent. C. H. Mann, 6001 4th st. nw.

ACREAGE for SALE 71

58 ACRES at Seat Pleasant, Md., near the District line, can be subdivided; grand investment. Restricted neighborhood. Box 14, Washington Post.

LOTS for SALE 72

NOW preparing lots, 200x200 and larger, north of D. C. in Md. Build modern home, have garden, chickens, lawn and playground for children; reduce living costs; enjoy real home life. Special prices first purchasers. Robert E. Heater, Room 201, 1427 Eye st. nw. Dis. 5231.

8 SOLD, 3 left, Chevy Chase, D. C.; beautiful shaded home sites, each 40x110; bargain; $750. Phone Adams 1786.

SUBURBAN for SALE 73

HAVE you seen that little place, Kensington, Md.? Cor. Lawrence and Lexington pl.; 8 rm. cottage; 3 large lots; beautiful shade; ½ blk. from trolley; price, $2,500. P. O. Box 271.

LARGE listing of suburban homes and farms; rent or sale. Robert E. Lohr, 311 Cedar st., Takoma Park; GE. 0881.

New colonial bungalow, 5 lovely rooms and tile bath on first floor, open fireplace, large screened living porch, model kitchen, built-in garage, full basement, hot-water heat, all other conveniences; second floor, large studio recreation room, beautiful corner lot; 20 minutes to Washington; price, $5,250; terms.
WASHINGTON & KANE, REALTORS,
1615 King St. Phone Alex. 1621

VIRGINIA homes; large assortment, from $2,100 to $10,000. Ray Coggswell, 22 Ballston ave., Ballston, Va. Clarendon 1241.

WOODRIDGE BARGAINS.
$5,000 on easy terms for this lovely 5-rm. and bath bungalow; large corner lot; paved streets; many others.
BURTON REALTY CO.
2024 R. I. Ave. N.E. Dec. 0317. No. 0553.

KENSINGTON, MD.
6-ROOM HOUSE.
ALL MODERN IMPROVEMENTS.
Lot 150x150; fruit and shade trees.
EASY TERMS.
Call Wisconsin 2333.

SUBURBAN—Sale or Rent 73A

BEAUTIFUL new 6-room brick; garage; large lot; 12 min. city by bus; can be bought on terms like rent. 106 Park ave., Lyon Park, Clarendon, Va. Open evenings.

TAKOMA PARK PROPERTIES.
ALBANY D. GRUBB,
33 Carrol ave., Takoma Park. SH. 3152.

7-room house, furnished or unfurnished; fully modern; 3 acres of ground; sale, $6,500; rent, $52.50.
5-room brick bungalow; modern; built-in garage; sale, $4,500; rent, $45.
B. M. SMITH, Clarendon 2038.
Columbia Pike, Arlington, Virginia.

FARMS—Land for Sale 74

$3,500—7-room house; 150 acres; 22 miles from city; 50 acres in cultivation; balance in timber. Nat. 0682.

13 ACRES, good 5-room house (stone), outbuildings, large peach orchard, beautiful view; nr. Thurmont, Frederick Co.; $1,500. P. O. Box 331, Baltimore, Md.

25 ACRES on highway; 9 rm. house; a. m. i.; tenement, barn and 9 other bldgs.; 100 trees; unexcelled home; easy access; rent also. Apply 2d and East Capitol.

FOR SALE—Out of Town 75

SHIPYARD—Located in Salisbury, Md., fully equipped and in splendid condition; a marvelous opportunity for the right party. For full particulars write S. Franklin Woodcock, Salisbury, Md.; phone 300, or Morris & Wood, 709 Evans Bldg., Washington, D. C. Met. 5869.

SHORE PROPERTY—Sale 76

ATTRACTIVE COTTAGE—Convenient to Washington, on salt water; large plat; fine trees; good harbor, bathing, fishing; $100 cash, $15 per month. Telephone Sterling 9651.

WANTED—REAL ESTATE 77

HAVE cash buyers for small places within radius of 35 miles from D. C.; must be reas. Box 31, Washington Post.

WANTED TO LEASE—A commercial location for outdoor beer garden in D. C. or nearby Md.; must have large area for parking; available electricity and water; building desirable but not necessary. Give full description, location and price. Box 41, Washington Post.

The Washington Post.

MAY 18, 1933.

SOUTHERN WOMEN BAPTISTS TO START CONVENTION TODAY

Delegates Representing Half-Million Persons Interested in Missions to Attend.

Preparatory to the opening here tomorrow of the Southern Baptist convention, Southern delegates of the Woman's Missionary Union, representing a membership of 563,830 in 31,549 organizations, will convene in their forty-fifth session today at Constitution Hall. At the same time a Baptist Men's Conference, under the auspices of the Baptist Brotherhood of the South, will meet in morning, afternoon and evening sessions in the Calvery Baptist Church.

Committee meetings of the women's association were held yesterday. Nineteen Southern States and the District of Columbia are included in the missionary union, each being entitled to 45 delegates, for whom seats are reserved, but the meetings are open to all women.

The message of Mrs. W. J. Cox, president of the Woman's Missionary Union, will feature the morning session of that organization. The address of welcome will be by Mrs. Earl W. Chafee, chairman of the Washington committee, with response by Mrs. F. W. Armstrong, of Missouri. Mrs. Emily G. Dickinson, of this city, is organist, and Mrs. Eva W. Lovette, also of Washington, hymn leader. This evening the Lovette Choral Club will give a choral program.

The meeting of the Baptist Brotherhood of the South will include addresses this morning on "Associational Brotherhood," by J. M. Edwards, of Johnston, S. C.; by W. G. Doyle, of New York, representing the northern Baptist men; and by John Lake, missionary to China, "In the Religions Beyond;" this afternoon on "What the Brotherhood Means to My Church," by J. L. Willis, Columbia, S. C.; "Outline Service in the Local Church," by D. R. Isom, secretary for Louisiana; extension work, by D. S. Haworth, Knoxville, Tenn.; "Offerings a Vital Feature of Worship," by J. T. Henderson, Knoxville, secretary of the brotherhood; "The Layman and His Bible," by Dean Wilbur, of George Washington University; and "The Layman and His Money," by Ben Johnson, of Washington.

Pat M. Neff, former Governor of Texas, and now president of Baylor University, at Waco, Tex., will speak this evening on "Manhood on the March." Other speakers at the evening session which will be presided over by J. H. Anderson, of Knoxville, Tenn., chairman of the executive committee, will be R. E. Gaines, of the University of Richmond, on "The Layman's Place in Christ's Program;" and J. L. Kraft, of Chicago, on "The Challenge."

Sanitarium's License Quiz Will Be Tomorrow

A hearing was scheduled for 10 a. m. tomorrow in the Washington Cancer Sanitarium case yesterday by the District Commissioners upon receipt of word from Dr. H. R. Street that he wished to be heard on the recommendation to revoke the institution's license.

The Commissioners notified Dr. Street to show cause as to why the sanitarium license should not be revoked last Saturday after Health Officer William C. Fowler had recommended revocation following an inspection.

Events Today

Luncheon—Kiwanis Club, Mayflower Hotel, 12:30 p. m.

Luncheon — Transportation Club, Raleigh Hotel, 12:30 p. m.

Meeting—Tall Cedars Convention, Raleigh Hotel, all day.

Meeting — Washington Chapter Alumni of Delta Zeta Sorority, 2005 S street northwest, 8:30 p. m.

Meeting—Executive committee of Southern Baptist Convention, Raleigh Hotel, 2 p. m.

Dinner—Father and Sons Club, Mayflower Hotel, 6:30 p. m.

Meeting—Lido Civic Clug Mayflower Hotel, 8 p. m.

Meeting—League of Laymen's Retreats, Mayflower Hotel, 8 p. m.

Luncheon—District Bankers Association, Willard Hotel, 12:45 p. m.

Meeting—Thirteen Club, Willard Hotel, 8 p. m.

Card Party—Sodality Union, Willard Hotel, 8 p. m.

Luncheon—Cornell Club, University Club, 12:30 p. m.

Luncheon—Phi Gamma Delta Fraternity, University Club, 12:30 p. m.

Concert—Navy Band Orchestra, under auspices of Kiwanis Club, Tuberculosis Hospital, 6:30 p. m.

Luncheon—Phi Delta Theta Alumni, Lafayette Hotel, 12:30 p. m.

Meeting—Antiwar meeting, under auspices of Liberal Club of George Washington University, Corcoran Hall of School, 8 p. m.

Cards and dance—Areme Chapter, No. 10, O. E. S., Colonial Hotel, 8:30 p. m.

Meeting — Woman's Missionary Union, Constitution Hall, all day.

Meeting—Spalding Council, K. of C., clubhouse, 8 p. m.

Debate—Phocion Debating Society of Gonzaga Hall, K. of C. Hall, 9 p. m.

Meeting—Forty-eighth annual conference of the Atlantic district of the Evangelical Synod of North America, Concordia Evangelical Lutheran Church, all day.

Meeting—Open board and membership meeting of the Y. W. C. A., Barker Hall, 8 p. m.

Dinner—Chemical Society of Washington, Cosmos Club, 6:45 p. m.

Luncheon — Washington chapter, Catholic University of America Alumni, Madrillon restaurant, 12 noon.

Luncheon — Cosmopolitan Club, Carlton Hotel, 12:30 p. m.

STARS IN DELTA ALPHA PLAY

Post Staff Photo.

Martha Preston and Elliott Button will play the leading roles in "Suicide Special," a comedy to be given by the Delta Alpha Sorority tomorrow night in the Brightwood Auditorium.

D. C. PLANS TO STOP BEER BOOTLEGGING

Tax Assessor Warns Dealers Against Outside Unlicensed Beverage.

A formal warning that the District beer act will be enforced to prevent bootlegging of the 3.2 per cent beverage in Washington was issued yesterday by the tax assessor's office upon authority of the Commissioners.

"It has been brought to the attention of this office that there are a number of on-sale and off-sale permittees who are purchasing their beer, wine, ale, porter and other beverages from persons who hold no permit to sell beer or transport it into the District," the warning stated.

After quoting Section 10 of the local beer act, the statement interpreted the provision as meaning that "no off-sale or on-sale permittee is allowed to buy beverages in the District from a wholesaler or broker unless such wholesaler or broker holds a wholesale permit from the District Commissioners * * * or to go into another city and purchase beverage unless he is assured that the person from whom he purchases the beverage has a certificate of approval from the District Commissioners."

Any one licensed by the Beverage Permits Board to sell beer in the District will lose his permit if he buys from unauthorized brewers or wholesalers, the tax assessor said, and may be subject to further prosecution and penalties.

The permits board was swamped with telephone calls yesterday from business establishments in residential zones which now desire to sell beer under off-sale licenses as a result of the District Supreme Court's decision. Attention will be given to these applications at the semiweekly meeting today.

Following a conference yesterday with Corporation Counsel William W. Bride, the Commissioners announced that they would not appeal from Justice Adkins' decision.

Capt. Hugh P. Oram, director of inspection and executive officer of the District Zoning Commission, said yesterday that he would ask to be relieved of duty on the permits board as soon as the annual licenses are issued, as he considers the court's decision has practically eliminated zoning as a matter to be considered in issuing beer permits.

Veterans' Posts to Hold Memorial Service Sunday

John A. Millard Post, No. 1800, Veterans of Foreign Wars, Indianhead, Md., will hold its annual memorial services at 2 p. m. Sunday in the Lackey High School auditorium. The post's auxiliary and Strawn Turner Post, No. 1627, and its auxiliary of Seat Pleasant, Md., will participate in the exercises.

The services will be conducted by Lieut. Comdr. H. C. Parkman, chaplain in the Reserve Sorps, U. S. N. Paul C. Wolman, of Baltimore, past State commander, will deliver the principal address.

WILL OF $4,049,994 FILED IN D. C. COURT

Mrs. Diaz-Albertini Leaves Entire Estate to Son and Husband.

Mrs. Mary Reynolds Diaz-Albertini, who maintained a home here, but who died in Paris, France, April 18, left an estate of $4,049,944.05, it was disclosed in the District Supreme Court yesterday when a petition for the probate of her will was filed. All of the estate is made up of cash, stocks, bonds, other securities and jewels.

The will directed that the trustees and executors, Lewis Latham Clarke, of New York City, and Henry Hill Anderson, of Nassau, N. Y., select from the estate sufficient securities to pay to Mrs. Diaz-Albertini's husband, Leandro Estaban Diaz-Albertini, $100,000 a year.

A son, Stockwell Reynolds Diaz-Albertini, is given all the jewels and the remainder of the estate, and he is to have the father's trust fund, in principal, upon his father's death. The son resides at Taplow, Bucks, England.

All the tapestries, art, books, silverware, and furniture are to be divided between the son and father, with the stipulation that upon his father's death, everything is to go to the son. Mrs. Diaz-Albertini suggested that the son save a portion of his income and reinvest it.

The father and son, named as the sole heirs, filed waivers to the probate of the will.

McLean Lauds City At Rotary Meeting

How Washington, the city, impresses the new member of Congress was described at yesterday's Rotary Club luncheon at the Willard by Representative Donald H. McLean, who is past president of the Rotary Club, of Elizabeth, N. J., his home State.

Introduced by President Arthur C. Christie, Representative McLean lauded the physical beauties of the National Capital. The spirit of the people is what makes a city, the representative said, and Washington's spirit is one of hospitality and good will which makes a most favorable impression.

Radio Joe Kaufman, the second speaker of the day, discussed the Washington Renovize Campaign, indorsed by the Rotary Club, describing the splendid progress made to date and urging the active support of all District Rotarians.

Shoemaker Given Delay On Hearing in Assault

The scheduled hearing of assault charges against Representative Francis H. Shoemaker, of Minnesota, was continued in Police Court yesterday, when postponement of the case was requested, due to his attorney's illness.

Representative Shoemaker is charged with punching a neighbor's eye because of noise from an adjoining apartment in the Chastleton Hotel.

Births, Deaths, Marriages

BIRTHS.

Michele and Giuseppa Cicala, boy.
Thomas and Sarah Lynch, boy.
Everett and Eileen Brown, boy.
Clyde and Margaret Sawyers, boy.
Herman and Ruth Lafaky, girl.
Henry and Elizabeth Mitchell, girl.
Charles and Edna Jones, boy.
Arthur and Lillian Vorhis, boy.
William and Gladys Hammett, boy.
William and Doris Miller, boy.
Bennie and Elizabeth Gray, girl.
Guy and Ruth Lester, girl.
Wharton and Phyllis Fitch, girl.
Samuel and Ruth Green, boy.
Samuel and Josephine Dyson, boy.
Fletcher and Mildred Bosley, boy.
Walter and Cecelia Jackson, boy.
Rufus and Alma Miser, boy.
Creed and Julia Clark, boy.
William and Ada Henderson, girl.
Harry and Pauline Ward, girl.
Linwood and Annie Dudley, girl.
Samuel and Dellamar Fiord, girl.
Albert and Helen Howe, girl.
James and Lorraine Monton, boy.
Fred and Florence Goode, boy.
William and Odessa Campbell, boy.
Alexander and Mary Foster, boy.
Alonzo and Lillian Move, boy.
Meers and Edith Evans, boy.
Ulysses and Daisy Thomas, girl.
Samuel and Virginia Smith, girl.
William and Edith Minor, girl.
Ralph and Poebe Vaughn, girl.
Raymond and Gladys Coley, girl.
Cecil and Thelma Wisdom, girl.

DEATHS.

Jennie Bagley, 83 yrs., 3033 P st. nw.
Ada Braddock, 78 yrs., 1223 Vt. ave. nw.
John W. Terrell, 71 yrs., 945 E st. sw.
Blanche C. Palmer, 67 yrs., 3640 Newark st. nw.
Leah F. Evans, 84 yrs., Walter Reed Hosp.
Jack L. Hutton, 44 yrs., Gallinger Hosp.
George Minor, 70 yrs., Gallinger Hosp.
Elizabeth Smoot, 62 yrs., St. Elizabeths Hosp.
Walter H. Ferguson, 57 yrs., Home for Aged and Infirm.
Kate C. Brent, 56 yrs., 1614 15th st. nw.
Dora Corbett, 54 yrs., Freedmen's Hosp.
Sarah Coxan, 47 yrs., Gallinger Hosp.
Albert Battles, 39 yrs., Gallinger Hosp.
Gertrude Peters, 32 yrs., Freedmen's Hosp.
Frances Coleman, 30 yrs., Freedmen's Hosp.
Mary Belle, 26 yrs., Gallinger Hosp.
Arthur Meadows, 21 yrs., Freedmen's Hosp.
Infant of Charles and Mamie King, 12 days, Gallinger Hosp.

LICENSED TO MARRY.

Fred Ralph De Muir, 24, 136 Thirteenth street southeast, and Nancy Sciovitina, 22, 322 Fifth street southeast. The Rev. J. R. Koch.
Jarvis T. Silliey, 52, and Martha A. Peaton, 50, both of Alexandria, Va. The Rev. L. J. McDonald.
Stephen Monick, 30, and Mary F. Foil, 21, both of Baltimore, Md. The Rev. J. C. Ball.
William J. Jones, 33, Olyphant, Va., and Hannah T. Dulaney, 29, Aliquippa, Pa. The Rev. A. F. Poore.
Vernon L. Moyer, 46, and Nina Shot, 41, both of Luray, Va. The Rev. H. M. Hennig.
Terrence Nichols, 29, and Maude C. Atkinson, 22, both of New York City. The Rev. W. H. Thomas.
Andrew Hawkins, 21, 949 T street northwest, and Georgia E. Warfield, 21, 925 S street northwest. The Rev. W. A. Taylor.
Eugene A. Hunnicutt, 44, 820 Twelfth street northeast, and Mary A. Middleton, 29, 1251 Wylie street northeast. The Rev. F. L. Moore.

TALL CEDARS ARRIVE HERE BY THOUSANDS FOR U. S. MEETING

31st Convention Formally Opens Today; Big Parade Will Be Saturday.

Registration of the thousands already pouring into the city for the thirty-first annual Supreme Forest Convention of the Tall Cedars of Lebanon to open officially today, began yesterday at the Raleigh Hotel, headquarters for the great gathering.

Yesterday the committee of the local forest devoted to the completion of plans for the affair which will finish with a parade of several thousand marchers, 43 bands and other marching features on Pennsylvania avenue Saturday.

Banquet Slated Tonight.

Harry M. Littell sounded the keynote of the sessions with a radio address last night. Mr. Littell is the supreme tall cedar. Sessions for the official delegates, numbering 600, will open at 10 a. m. today. The annual banquet will be at 6 p. m.

Mrs. Frederick R. Steffens is hostess to the visiting women. Her committee includes Mrs. Charles R. Brill, Mrs. J. Frederick Huber, Mrs. Charles A. Jaquette, Mrs. Alvah W. Patterson, Mrs. Hamlen M. Vandervort, Mrs. Frank A. Birgfeld, Mrs. John A. Slye, Mrs. Thomas C. Havell, Mrs. Robert Lee Lewis, Mrs. Roscoe Ostley and Mrs. Benjamin Rush Lewis.

Grand Ball at Raleigh.

Tomorrow's program will include election and installation of officers of the supreme forest, an exhibition drill of visiting rangers and bands, a grand ball at the Raleigh and a public carnival on Constitution avenue at 8 p. m.

This will be the first time that Washington has been the stage for the group's convention. On Saturday the delegates will visit the White House and the Tomb of the Unknown Soldier. The parade, which will pass along Pennsylvania avenue from Peace Monument to Fifteenth street and south on Fifteenth street to Constitution avenue where the reviewing stand will be located, will start at 2 p. m.

Embezzlement of $207 Charged in Indictment

The District grand jury yesterday returned five indictments charging six former employes of the Washington Tobacco Co. with embezzling a total of $207 from the company.

Those named in the indictments were George E. DeChard, Floyd J. Stoner, Clarence R. Gillespie, Adolph R. Delta, George M. Downs and Malcolm Miller. Stoner and Gillespie were billing clerks, the Government testimony indicated, and the others were deliverymen.

Schall's Son Gets $45,000 Damages

Douglass Schall, son of United States Senator Thomas D. Schall, will receive a sum of "not less than $45,000" for the injuries he sustained in 1930 when a truck of the Standard Oil Co. collided with his small coupe on the Edmonton road, East Riverdale, Md., it was announced yesterday.

A verdict of $60,000 had been returned for Schall in the District Supreme Court two weeks ago, but when the oil company announced it would appeal, an out of court settlement was effected.

Schall, at the time of the accident, was a student at the Naval Academy. Because of the injuries he sustained he was forced to resign from school. He is now a student at Georgetown University Law School. Attorney A. L. Newmyer, of Washington, and Tom Davis, of Minneapolis, Minn., represented Schall in the litigation, and Attorneys Norman B. Frost and Lucian Vandoren represented the oil company.

Rites for Carroll 2 P. M. Tomorrow

Funeral services for Jesse B. Carroll, 59, of 207 Webster street northwest, District sanitary inspector, who shot himself yesterday morning while sitting in his car near Tenth and Randolph streets northwest, will be held tomorrow at 2 p. m. from the funeral home of W. W. Chambers, 1,400 Chapin street northwest. Interment will be in Cedar Hill Cemetery.

According to one of several notes found in the car addressed to Bernard Carroll, of 956 Shepherd street northwest, Carroll expressed fear that he was becoming blind, and, rather than be a burden to any one, he was going to "end it all."

The note also asked that funeral expenses be kept low and that they be paid out of his insurance policy. The man was found on the back seat of his car by Tenth Precinct police shortly after he shot himself through the head with a .32-caliber revolver, which was clinched in his right hand.

A certificate of suicide was issued by Acting Coroner A. Magruder MacDonald.

"Crippled Child" Topic Tonight.

Senator Arthur M. Capper, chairman of the schools subcommittee of the District Committee of the Senate, will speak on "What to Do for the Crippled Child" in the Washington Community Forum over Station WMAL at 9 o'clock tonight.

TRAFFIC TOLL TO DATE.

Be careful passing street cars about to discharge passengers where there are no platforms or safety zones. If you see a trolley slowing at an intersection, play safe and slow down yourself. Don't speed up with hope of getting by before the passengers start to alight, for they may come out faster than you are counting on, and you may hit one.

The figures are:

	1932.	1933.
Deaths	48	26
Injuries	1,483	1,351
Accidents	3,236	3,076

"Be Careful!"

BOARD OF EDUCATION WILL STUDY PLAN TO MEET ECONOMY CUT

Program to Be Presented at Meeting Today Work of School Officials.

The Board of Education will meet at 3 p. m. today as a committee of the whole to study a plan to meet the reduced appropriation for teachers and librarians, it was decided at a meeting of the board yesterday afternoon.

The plan to be presented has been worked out by school officials. Dr. Frank W. Ballou, superintendent of schools, expressed hope yesterday that the ultimate program decided on will not bring embarrassment to the teachers and librarians.

The reduced appropriation necessitates a reduction in the 2,894 teachers and librarians heretofore authorized by Congress, the superintendent pointed out.

Under normal conditions, an average of 93 teachers and librarians leave the public school service each year through retirement, resignation and deaths. This number has been decreased, however, since the depression.

May Reduce Force.

Dr. Ballou said that the board will undoubtedly allow for the normal number leaving the service next year, but added that it will probably be necessary to reduce the force still further.

Henry Gilligan, board member, asked that no definite action be taken at today's meeting.

Restrictions in operation of summer and evening schools were presented by Dr. Ballou and approved by the board. Preference will be given to students who have failed in a grade or subject and who wish to repeat this work.

Students who will next be given preference are those who have passed the grade or subject and who are recommended by their teachers to repeat this work for strengthening purposes. The last students to be given consideration are those who wish to take an advanced grade or subject.

Class Limits Set.

Twenty-five students will be set as the minimum number for organizing a class and 40 will be set as the maximum number.

Salaries of vacation school employes will be reduced 15 per cent. All registration by cards must be filed with the directors of evening and summer schools by June 15.

The board, on recommendation of the superintendent, rejected the suggestion of the Park View Citizens Association that certificates be awarded to pupils on completion of 6B work in elementary grades.

The annual spring conference between school officials and citizens on the estimates for 1935 was set for 8 p. m. May 22.

C. N. Merillat Elected Dahlgren Terrace Head

C. N. Merrillat was elected president of the Dahlgren Terrace Citizens Association last night; W. H. Luers was elected first vice president, and Mrs. E. N. Leach, second vice president.

J. G. Kingsberry was elected treasurer, and Mrs. C. B. Claggett, secretary. A. F. Scheer and W. J. Weber were chosen delegates to the Federation of Citizens Associations.

Unfairness Is Laid To Leviathan Firm

Charging that the S. S. Leviathan, largest American ship carrying mail and passengers, is being discriminated against, a delegation of American seamen of the ship, arriving in this city yesterday, stated that their object was a congressional investigation, the retraction of alleged statements by the the present operators of the vessel that it is obsolete, and the return of the entire fleet of the United States Lines to the control of the United States Shipping Board.

The seamen claim that the International Mercantile Marine, present operators of the liner, have made a number of efforts to discourage passengers from using the ship. They also stated the upkeep of the liner has been neglected.

Mail as well as passengers have been diverted from the vessel, they alleged. The management of the vessel, they said, are interested in British merchant fleets and therefore give them preference.

ARRANGING STUDENT DANCE

Post Staff Photo.

The annual spring dance of the Catholic Students Mission Crusade is being arranged by this group. The dance will be held at the Wardman Park Hotel Friday night. Left to right, Evangeline Rice, Margaret Dunsworth and Mary Ann Pratt.

QUORUM LACK HALTS GAS LIGHT COMBINE

Members of Both Committees Fail to Appear to Take Action on Bill.

Approval of the Washington-Georgetown Gas Light Co. merger project was withheld, temporarily, by both District congressional committees yesterday, when lack of a quorum in either committee forced postponment of a showdown on the bill.

The House District Committee will meet again tomorrow morning to consider Representative Loring M. Black's favorable subcommittee report on the measure. Speaker Rainey has assured Chairman Mary T. Norton the bill might be called up on the House calendar Monday, if favorably reported by the committee.

King to Call Meeting.

Chairman William H. King of the Senate District Committee announced he will call another meeting in the next few days to consider the project. He conferred late yesterday with Chairman Mason M. Patrick of the Public Utilities Commission; William A. Roberts, assistant corporation counsel; Richmond B. Keech, peoples counsel, and gas company officials.

Action by the House District Committee yesterday was prevented by Representative Carl M. Weideman (Democrat), Michigan, and Representative Thomas J. O'Brien (Democrat), Illinois. Mr. O'Brien said he does not consider the measure emergency legislation. Mr. Weideman indicated he wanted to study the bill to make certain the interests of gas consumers and stockholders are protected.

A statement showing that $1,747,250 will be spent in the Washington area in the event of a merger, and between 250 and 500 men will be employed, prepared by the companies, was laid before the committee by Chairman Norton.

Salary Admitted.

Questioned by Representative Weideman, M. L. Sperry, president of the Washington Gas Light Co., admitted receiving a salary of $25,000 and said this was the highest paid by the local concern.

Gen. Patrick and Mr. Roberts, testifying for the Public Utilities Commission, said the commission would have absolute control over issuance of any stock contemplated under the merger. It was brought out that the Georgetown company is now 100 per cent owned by the Washingto company.

TRIPLE KILLING LAID TO "DREAM STATE"

Donaldson's Counsel Rests Case After Testimony of Alienists.

Charles Donaldson, 52, was in a "dream state" on the night of January 5 when he shot and killed his brother, niece and nephew in their home at 932 Maryland avenue southwest, alienists testified in his defense in the District Supreme Court yesterday.

The physicians declared that this "dream state" would have made the alleged triple slayer unable to tell what he had done while he was under its influences. They described the "state" as developing into amnesia immediately after the "dream state."

The defense attorneys, Henry Schweinhaut and Lucian Vandoren, rested their case after they got into the record the medical testimony about Donaldson's alleged mental condition on the night of the slaying. Chief Justice A. A. Wheat then adjourned court until tomorrow morning, the meeting of the Bar Association today at the Congressional Club having intervened to prevent attorneys from appearing in court.

FIRE RECORD.

8:30 p. m.—1315 Fourteenth street northwest; workman removing smokestack.
10:20 p. m.—2201 Georgia avenue northwest; smoky chimney.

CITIZENS TO FIGHT FRIENDSHIP HOUSE LIBRARY REMOVAL

Association Names Group to Protest Economy Plan Before Bowerman.

Protesting against the contemplated removal of the public library extension unit at Friendship House, the South Washington Citizens Association, meeting at the Fairbrother School last night, decided to make a determined fight for the retention of the library in their neighborhood.

A committee was appointed to lodge a protest with George F. Bowerman, public librarian, against the removal of the library. The library should be increased instead of abolished, members of the association contended. Most of the work in connection with the library was done by workers of the Friendship House, it was pointed out.

School Called Fire Trap.

Members charged that it would be a gross injustice to the residents of the Southwest section if the library were closed. In times when unemployed members of the community relied on reading to relieve their worries, members stated, it would be unjust to cut off their supply of books. The closing of the unit, in operation for the last 30 years, is deemed necessary because of the reduced library budget. The association stated, however, that much greater sums than are necessary to maintain the library are being expended on new library extensions in other sections of the city.

A committee was also appointed to protest against the condition of fire preventives in the Jefferson Junior High School. The building was said to be a veritable fire trap by an investigating group. Harry Minker headed the committee appointed to express the sentiment of the association.

Milk Inquiry Ordered.

Miss Gertrude Cone addressed the group on the work of the Juanita K. Nye Council House. She stated that the social agency was devoted to aiding underprivileged children in the neighborhood. In addition to a child nursery, the council sponsors entertainments and playground activities.

J. M. Schaffer, president of the association, presided at the meeting. He appointed a committee to investigate the milk prices and the distribution of milk in the Southwest section.

Evangelical Synod Convenes Tonight

The five-day meeting of the forty-eighth annual conference of the Atlantic District of the Evangelical Synod of North America will open at 8 p. m. today with a service at the Concordia Lutheran Evangelical Church, Twentieth and G streets northwest.

H. F. Dunkhorst, president of the church, will deliver an address of welcome. The Rev. F. C. Rueggeberg, of Baltimore, Md., president of the Atlantic District, will address the gathering.

More than 85 delegates are expected to attend the sessions. New York, New Jersey, Pennsylvania, Maryland and Virginia will be represented.

The Weather

TODAY'S SUN AND TIDE TABLE

	AM.	PM.
Sun rises	4:53	
Sun sets	7:15	
High tide	3:27	3:56
Low tide	10:06	10:21

WEATHER CONDITIONS.

U. S. Dept. of Agriculture, Weather Bureau Washington, Wednesday, May 17—8 P. M.

Forecast for the District of Columbia—Fair and slightly warmer Thursday; Friday mostly cloudy and warmer, showers Friday afternoon or night in west portions.

For Maryland and Virginia—Fair and slightly warmer Thursday; Friday mostly cloudy and warmer, showers Friday afternoon or night in west portions.

A tropical disturbance of slight intensity is central over the Gulf of Mexico northwest of the Yucatan Peninsula, apparently moving slowly west-northwestward. The western disturbances have made little eastward progress. Huron, S. D., 29.86 inches, and Salt Lake City, Utah, 29.70 inches. These disturbances have been attended by showers in the north Pacific States, the northern Plateau and the northern Rocky Mountain regions, North Dakota and from eastern Kansas northeastward to Lake Michigan. Showers have also occurred in Florida. Pressure remains low from Greenland southward over the ocean. S. E. Cameronia, 29.09 inches. High pressure prevails from northern Manitoba southeastward to Ontario and thence southward to Tennessee and North Carolina, Churchill, Man., 30.36 inches, and Erie, Pa., 30.22 inches. The temperature has fallen in the South Atlantic States, Montana and North Dakota, and it has risen in the upper Ohio Valley, the southern Lake region and the northern Appalachian region.

Local Weather Report.

Temperature—Midnight, 56; 2 a. m., 53; 4 a. m., 53; 6 a. m., 53; 8 a. m., 56; 10 a. m., 61; 12 noon, 64; 2 p. m., 69; 4 p. m., 72; 6 p. m., 70; 8 p. m., 65; 10 p. m., 59. Highest, 73. Lowest, 52. Relative humidity—8 a. m., 66; 2 p. m., 42; 8 p. m., 38. Rainfall (8 p. m. to 8 p. m.), .01 inch. Hours of sunshine, 5.7. Per cent of possible sunshine, 49.

DEPARTURES FROM NORMAL.

Accumulated excess of temperature since January 1, 1933, 498 degrees.
Excess of temperature since May 1, 1933, 27 degrees.
Accumulated excess of precipitation since January 1, 1933, 2.46 inches.
Excess of precipitation since May 1, 1933, 2.46 inches.

Temperatures and Precipitation.

Temperatures and precipitation for 24 hours ended Wednesday, 8 p. m.:

	Highest Wed.	Lowest night.	Tues. 8 p. m.	Wed. Rain-fall.
Washington, D. C.	73	53	68	0.01
Asheville, N. C.	74	50	66	....
Atlanta, Ga.	82	62	76	....
Atlantic City, N. J.	60	48	54	....
Baltimore, Md.	70	52	68	....
Birmingham, Ala.	84	60	76	....
Bismarck, N. Dak.	84	48	74	....
Boston, Mass.	62	48	60	....
Buffalo, N. Y.	72	48	70	....
Chicago, Ill.	76	58	72	....
Cincinnati, Ohio	70	48	66	....
Cheyenne, Wyo.	70	42	68	....
Cleveland, Ohio	66	50	62	....
Davenport, Iowa	76	56	74	0.16
Denver, Colo.	78	50	76	....
Des Moines, Iowa	80	62	74	0.24
Detroit, Mich.	72	52	68	....
Duluth, Minn.	64	48	60	....
El Paso, Tex.	94	60	86	....
Galveston, Tex.	84	76	82	....
Helena, Mont.	56	38	52	0.13
Indianapolis, Ind.	74	54	70	....
Jacksonville, Fla.	90	70	72	0.30
Kansas City, Mo.	72	64	72	0.74
Little Rock, Ark.	80	60	76	....
Los Angeles, Calif.	68	52	66	....
Louisville, Ky.	74	54	70	....
Marquette, Mich.	74	52	66	....
Memphis, Tenn.	82	64	76	....
Miami, Fla.	84	72	74	0.32
Mobile, Ala.	90	72	86	....
New Orleans, La.	90	70	86	....
New York, N. Y.	70	48	66	....
North Platte, Nebr.	88	52	84	....
Omaha, Nebr.	82	64	78	....
Philadelphia, Pa.	74	50	66	....
Phoenix, Ariz.	90	60	88	....
Pittsburgh, Pa.	74	48	68	....
Portland, Me.	64	46	56	....
Portland, Oreg.	68	48	54	0.12
Salt Lake City, Utah	72	48	72	....
St. Louis, Mo.	80	60	74	....
St. Paul, Minn.	64	56	62	....
San Antonio, Tex.	92	70	92	....
San Diego, Calif.	64	52	62	....
San Francisco, Calif.	60	52	56	0.02
Santa Fe, N. Mex.	72	42	70	....
Savannah, Ga.	88	68	74	....
Seattle, Wash.	62	50	52	0.13
Springfield, Ill.	80	58	74	0.30
Tampa, Fla.	90	70	78	0.58
Toledo, Ohio	72	52	68	....
Vicksburg, Miss.	86	68	80	....

Get Thee Behind Me, Thermometer! I've Found a Cool Corset!

Rite-Form CORSET . . . Style 121

For the Average Large Figure

All-in-one to give that smooth, straight look. With top of cool, dainty lace. Sizes 38 to 44 . . . . . $5

Other Models, Sizes 38 to 56

When the mercury rises, the larger woman's resolution to keep a trim figure wilts—UNTIL she's seen our summer stock of Riteform Corsets. They're made of a new type of pre-shrunk batiste (our buyer says she's seen nothing like it for strength!) or cool, airy net and mesh! at the same time, they're cleverly designed for control.

Riteform Corsets Specialized for Stout Women

The Corset Shop, Third Floor

THE HECHT CO.

F. ST. AT 7TH